THE ABERDEEN-ANGUS JOURNAL

ESTABLISHED 1919

DEDICATED EXCLUSIVELY TO THE [illegible] OF THE WORLD'S GREATEST BEEF BREED

Volume 34
Number 3
25¢ per copy

October, 1952

Tolan Breeding Produces Winners

77 Head of our International Championship Bred Cattle Sell in the

"Cattleman's Holiday" Sale

At the Fox River Valley Livestock Center

St. Charles, Illinois, Saturday, November 29th

30 Miles from Chicago

Featuring

The Get and Service of These Two Bulls

The 1050th

1950 International Grand Champion Bull.

His Get and Service Sell.

★ ★

The Only Herd in the World Using Two International Grand Champion Bulls

★ ★

The 500th

1946 International Grand Champion.

Many Females Carry His Service.

Some of the Features

12 Bulls—

Several from the Show Herd: 4 sons of Eileenmere 500th; 4 sons of Eva's Bandolier Lad; 2 sons of Eileenmere 1100th; 1 son of Eileenmere 1062d; and 1 son of Banmere.

65 Females—

Includes many daughters of Eileenmere 500th, Eileenmere 1050th, Eileenmere 1100th, Eileenmere 1062d, and Eva's Bandolier Lad. Most of the females will be bred to one or the other of the mentioned bulls. Several head from the Show Herd Sell. Some of the high-lights in this offering are: A sister to Evermere T., 5 Tolan Blackcap Misses, a Gammer by Eileenmere 1050th, 2 Blackcap Bessies bred to our International Grand Champions, 5 Ellunas, and cattle from the following tribes: Tolan Pridemere T., Ectessa, Barbara Woodson, Edwina, Evergreen, Tolan Blackcap, and Eulima. Several from imported dams, sisters to many of the tops of last year's sale. All the better families are included.

For Catalog, Address:
J. B. McCORKLE, Sale Manager, 3500 A.I.U. Bldg., COLUMBUS 15, OHIO

J. Garrett Tolan Farms • Pleasant Plains, Illinois

KINLOCH FARM

The American Aberdeen-Angus Breeders' Futurity

Kinloch's Annual "Quality Foundation" Sale

Tuesday, October 28th, 1952—Supply, Virginia

We will Feature the Service of Kinlochmere 23d 1254261

The 1951 International Junior Champion

Kinlochmere 23d 1254261

The Bull with a Past—The Bull with a Present

and

The Bull with a Future

Look for "23d" at the 1952 International in Chicago

We hope the 1952 International judges like him as well as did the 1951 judges. He has been in heavy service—but has shown remarkable development—The "23d's" a top bull.

Be Sure to Write Early for a Catalog

See Pages 109-D, 109-E, 109-F this Issue

Mr. and Mrs. Lee D. Butler, Owners

28 Miles South of Fredericksburg on Route 17

HAROLD SCHROEDER, Show and Sale Cattle
JOHN E. SMITH, Breeding Herd

SUPPLY, VIRGINIA

Table of Contents for October 1952

Aberdeen-Angus Bulletin 66
Agriculture 70
Chicago Market Trends 84
Coming Field Days 210
Coming Sale Dates 206
Connecticut Breeders' Sale 182
Crawford County Sale 104
Editorial 72
El-Jon Farm Sale 202
French Broad-Park Roe Sale 168
Hideaway Farm Sale 176
It's Fair Time 74
Junior Breeder 69
Keillor Ranch Sale 180
Ladies Page 71
Leonard Dieter and Sons 196
Mahrapo Farms' Sale 186
New Days—in the Old Dominion 56
Progress Has Been Constant 68
Raona Farms and Grand River Stock Farm Sale 144
Rob Roy 92
Show and Fair Dates 210
Tattooing is an Important Task 64
The Exchange 210
The President Speaks 55
25 Years Ago 83
Washington Flashes 82
Wayland Hopley Farms 198
Wisconsin State Sale 190
Your Veterinarian Says 86

After 15 years...

Tolan, Jay Walker, Fullerton, Nobis, Home Place, El-Jon, and others feature the same Aberdeen-Angus blood lines that are found in Beefmaker cattle.

For this we are deeply indebted to Dean W. L. Blizzard who in 1938-1940 guided the purchases of our foundation females and selected the herd sire, Ever Prince of Sunbeam.

Today, Prince Sunbeam 395th is in heavy service at Sunbeam, his full brother, Prince Sunbeam 579th is in service at Angus Valley. They are both out of a daughter of the dam of Ever Prince. Ever Prince and Prince Sunbeam 29th were half brothers, both sired by Black Prince.

Eileenmere 83th and Eileenmere 487th are outstanding Tolan bred bulls. We started using their offspring in 1940 (the 85th) and later the 487th, before sold to Penney and James. Both bulls are represented by daughters in Beefmaker herd today. We used a son of Envious Blackcap B. 10th and have his daughters in the Beefmaker herd today.

Bandolier of Aneka, Blackcap Barry, Black Bardolier, Evaders Quality Bardolier, Eventuation of Page are represented close up, daughters, granddaughters and grandsons. Two sons of Imp. Prince of Rowley are in service, a grandson of Eventuation of Page, a son of Ever Prince and four grandsons. We also have a grandson of Blackcap Barry and a young bull out of a half sistef of the great bull, Eva's Bandolier Lad. The basic cow herd is Earl Marshall bred through Blackcap Revolution with later additions carrying concentration of Faultless Pass and other great bulls. Many of these foundation females are still in the herd 15 to 18 years old and still steady producers and good milkers. Their calves are really good ones.

The cattle that bring present day high prices were produced from cattle that less than ten years ago were priced within the financial reach of any good farmer.

Cattle are a sound investment as a beef proposition if you have the feed. With Beefmakers you always have the chance to produce some that sell in the high brackets.

C. E. REED, 4114 E. Central Ave., WICHITA 6, KANSAS

Telephone No. 68313 Residence; No. 53868 Farm

1952

The Aberdeen-Angus Journal

WEBSTER CITY, IOWA

FRED HAHNE PRINTING CO. ..... Publisher
DICK HAHNE ..... Editor
GAY QUAMMEN ..... Advertising Manager
JEAN BRANDRUP ..... Business Manager
COLIN KENNEDY ..... Feature Editor
GEORGE VEST ..... Junior Breeder Editor
JAMES DUNLAP ..... Assistant Editor
JAY RICHTER ..... Washington Flashes
NEIL SKAU ..... Chicago Markets
DR. J. W. BAILEY ..... Veterinarian Column
JAMES NEIGHBOURS ..... Contributing Editor
OTTO V. BATTLES ..... Contributing Editor
Los Olivos 6, California

W. M. BARTON ..... Buffalo 2, New York
421 Chamber of Commerce Building
E. H. ANDERSON ..... Missouri and Southwest
Chillicothe, Missouri
M. W. BONEY ..... Iowa, Nebraska, Minnesota, Dakotas
Box 740, Storm Lake, Iowa
DALE F. RUNNION ..... Van Wert, Ohio
322 Gordon Avenue
CY CRANE ..... Tennessee and Southeast
1711 Glen Echo Road, Nashville, Tennessee

Entered as Second-class matter October 25, 1919, at the Post Office at Webster City, Iowa, under act of March 3, 1897.

Subscription price to all points in United States $2.00 per year; Canada, $3.00 per year; all other foreign points $3.00 per year.

Copyright 1949
By The Aberdeen-Angus Journal

OUR COVER PICTURE

Ralph L. Smith Farms, of Chillicothe, Missouri, furnishes the setting for our October cover. Quality cows, such as those pictured, are a by-word here where outstanding breeding is featured.

The pasture shown is just north of Manager George Cooper's home on the headquarters farm located north of Chillicothe on U. S. Highway 65.

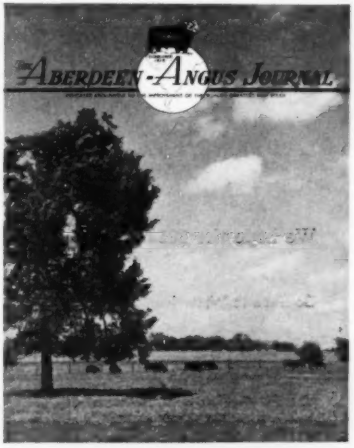

ANOTHER PROVEN HERD SIRE

HIDEAWAY PRINCE ERIC 991144

H. P. E., as we call him, didn't have as many offspring in our recent sale as did R. L. S. Black Prince and Prince Sunbeam 370, but they sold at very good prices. He was featured, however, as the principal service sire, and a large percentage of the heifers carried his service.

Since the sale we have had several dozen calves sired by H. P. E., and we are tremendously pleased with them. They really are good. H. P. E. himself is developing better every day, and, if his calves continue to improve as they mature the same as he does, they will certainly be the right kind. You know, too often we get calves that look like world beaters till they are about fifteen months old, and then they just fall apart. We are sure the breeders who bought heifers bred to H. P. E. will be more than pleased with their calves. We would appreciate hearing from them.

We have been testing seven or eight bulls over the last three years, and we are now prepared to say we have at least three proven herd sires who will do an outstanding job for Hideaway. Some we are not sure about yet, but, regardless of purchase price, they'll have to prove their worth in order to stay at Hideaway. And if they don't—out they go. Only the bulls which can show improvement through their calves can survive our rough culling practice.

EVERY DAY IT'S HIDEAWAY ALL THE WAY

Alton G. Taylor
Farm Superintendent
Hideway Farm
Chester, N. J.

THE WILLMEN COMPANY
William G. Mennen
President
345 Central Ave., Newark 4, N. J.

C. R. McDade
Cattle Superintendent
T'Other Farm
Chester, N. J.

Fooks Angus Farms

CAMDEN ARKANSAS

See the Get of These Three Great Bulls in Our Show String This Fall and Spring

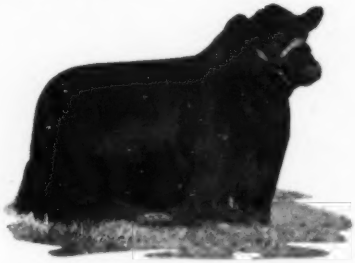

PRINCE ERIC 4th of SUNBEAM

Full Brother to the "Bull of the Century" Prince Eric of Sunbeam. The 4th was the top selling bull in the 1950 Sale and the sire of the 2d top selling bull in the 1952 Sunbeam sale which sold for $12,500.00.

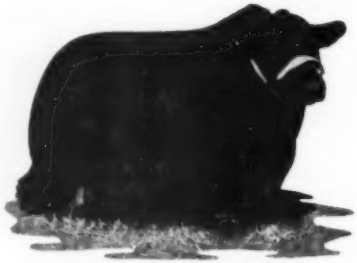

OAK RIDGE PRINCE 5th

Son of Prince Revolution A-A out of a Bandy Maid Miss Burgess cow. A bull we showed with great success, Grand Champion, Arkansas State Fair, Reserve Grand Champion, Texas State Fair, Dallas, Senior Reserve Grand Champion, Tulsa and several times class winner of Major shows.

OAK RIDGE PRINCE 30th

Son of Prince Revolution A-A, a bull we showed with great success and having quite a show record: 3 Times Grand Champion; 1 Time Reserve Grand Champion; 1 Time Senior Reserve Grand Champion; 6 Times First in Class; 6 Times Second in Class.

Notice!!!

Their Get and Service Will Be Featured Along With Practically the Whole Show String In Our Sale, March 10th, 1953, at the Farm

We have a few Bulls and Females for sale at Private Treaty at the Farm.

Angus "Folks" are always welcome at "Fooks" Angus Farms

Private Treaty Sales at all Times

JIM ALLEN, Manager

DALE FLORA, Herdsman

Glencarnock Introduces Another...

Junior Herd Sire—

Raona's Prince 24th 1382032

Sire: Prince Burgess 2d of Lakewood 846744	Prince Sunbeam 19th 599702	Black Prince of Sunbeam	Black Peer of St. Albans
			Pride 17th of Sunbeam
		Erica Marlene 8th	Erwin Marshall
			Erica Entella
	Miss Burgess 128th 581288	Revelation 11th	Revolution 7th
			Blackcap Empress 3d
		Miss Burgess of Glyn Mawr 23d 475087	Elgon Marshall 2d
			Miss Burgess 11th
Dam: Raona's Pride 25th 1037332	Raona's Bardolier 2d	Black Bardolier	Bandolier of Anoka
			Black Bardella
		Juara Erica 33d 594895	Elluna's Revolution
			Juara Erica 8th
	Key of Discovery 534349	Bandolier of Anoka	Black Bandolier of Page
			Barbara McHenry of Anoka
		Key of Recovery	Bardell Martin 2d
			Key of Time

A smart headed, masculine youngster—the kind that proves to be a great "Breeding Bull."

It is interesting to note that the dam of Raona's Prince 24th is a full sister in blood to our nationally famous Raona's Bardolier 25th who blended so well into our select herd. Many of the 25th's daughters along with some of our top producing cows are being mated to Raona's Prince 24th.

The American Aberdeen-Angus Breeders' Futurity

VISITORS ARE ALWAYS WELCOME AT

GRAND RIVER STOCK FARM *on U.S. 16* - Webberville, Michigan.

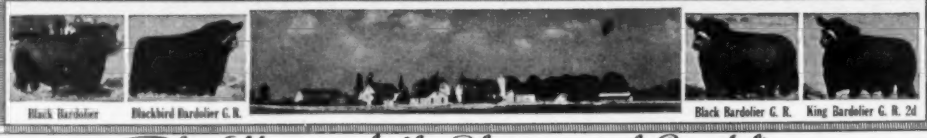

Black Bardolier — Blackbird Bardolier G. R. — Black Bardolier G. R. — King Bardolier G. R. 2d

The Home of the Phenomenal Bardoliers

The Symbol of Perfection

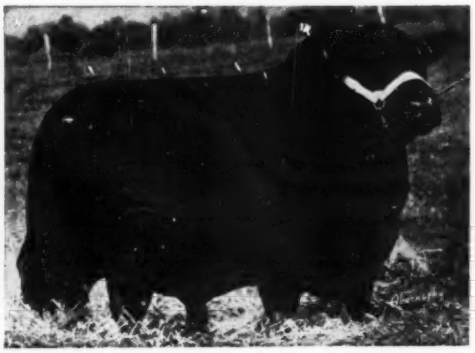

Black Bardolier of White Gates 3d

Owned Jointly by Grand River, Michigan State College, Raona and Wilton Farms

Sire: Black Bardolier 480883	Bandolier of Anoka 462299	Blackbird Bandolier of Page 414212	Glencarnock Revolution 6th
			Blackbird Harrison 6th
		Barbara McHenry of Anoka 462298	Queenmere 32d 386849
			Barbara McHenry 52d
	Black Bardella 460791	Bardell Martin 2d 423834	Bardell 319160
			Blackcap McHenry 404th
		Blackbird Quality Lot 429029	Quality Marshall 369886
			Blackbird Lot 4th 338033
Dam: Blackbird Blossom of Anoka 5th 694359	Bandolier of Anoka 10th 585879	Blackbird Bandolier of Page 414212	Glencarnock Revolution 6th
			Blackbird Harrison 6th
		Barbara of Rosemere 47th 382828	Idolmere 4th 251508
			Metz Miss Barbara 160123
	Blackbird Blossom of Anoka 3d 589580	Everald of Briarcliff 463319	Envidon of Glencarnock
			Esmeralda Glencarnock 2d
		Blackbird Blossom of Anoka 561655	Blackbird Bandolier of Page
			Blkbd Blossom of Page 7th

Our first crop of calves by Black Bardolier of White Gates 3d are now arriving at Grand River. We now have 40 cows settled to this great Bardolier bull, and our hopes for being able to breed quality cattle have never been any higher than at the present. You are cordially invited to visit Grand River and see this great bull and his calves.

J. J. HENDREN, Owner — ALEX LYONS, Manager

Fowlerville, Michigan *"The Home of the Phenomenal Bardoliers"* **Webberville, Michigan**

Raona's Prince 12th

R. L. S. Prince Eric 24th

Raona at the 1952 Michigan State Fair

First Prize Senior Bull Calf, Jr. Champion and Reserve Grand Champion Bull. First Prize Senior Heifer Calf. First Prize Junior Get of Sire and First Prize Pair of Calves. Every one bred and owned and exhibited by Raona.

Raona Farms
HOME of the BREED BUILDERS
on ROUTE M-47-
WILLIAMSTON — MICHIGAN

RALPH and ONA B. WADLEY, Owners—930 Roxburg Road—EAST LANSING, MICHIGAN
RAY SMITH, Manager, R. F. D., WILLIAMSTON, MICHIGAN

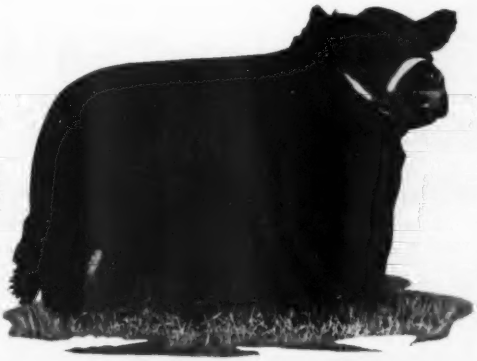

Raona's Bardolier 65th

Prince Burgess of Lakewood 2d

A Last Minute Reminder!

That Among the Many Attractions

You can buy the Service of

Black Bardolier of Den-Mor

The Grand Champion Bull and Supreme Champion

—OF THE—

1952 All-American Futurity Show

—IN THE—

Great Oaks "Bandolier Review" Sale

Thursday, October 2d

Rochester, Michigan

Great Oaks Stock Farms

HOWARD L. McGREGOR, Owner
ROBERT W. WILLIAMS, Manager

Rochester, Michigan

Herdsmen { JOHN SHERIDAN
CHARLES DULZO

Warner Grove Farms

GREENVILLE • OHIO

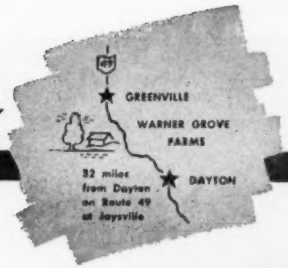

BREEDERS OF PUREBRED LIVESTOCK • REGISTERED ABERDEEN-ANGUS BEEF CATTLE

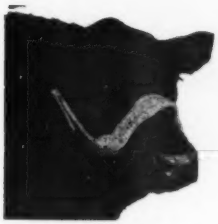

General Black C. S.

Son of General of Page, and out of a Blackbird Bandolier of Page dam. Sire—1946 International Light Weight steer over all breeds. 1948 International reserve grand champion female.

A Breeding Herd of Select Blood Lines and Top Individuality

The American Aberdeen-Angus Breeders' Futurity

Eileenmere 1500th

Son of Eileenmere 500th and out of a Bandolier of Anoka 7th dam. Full brother of Blackcap Tolan 150th. Sire—1950 International first junior yearling bull and reserve junior champion. 1951 Grand Champion bull Ohio State Fair.

Warner Grove's Production Sale

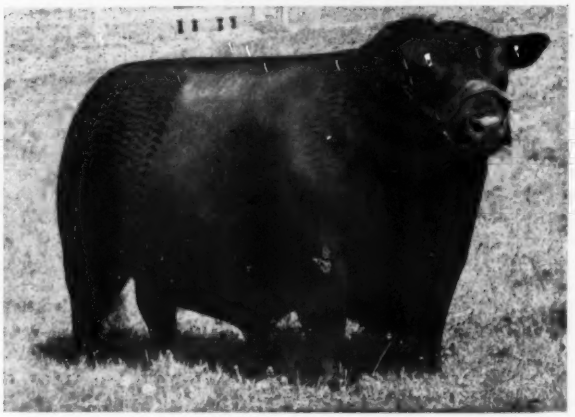

September 29th Greenville, Ohio

Eileenmere 1500th W. G. 6th 1151230

1950 International Reserve Junior Champion. 1951 Ohio State Fair Grand Champion, 1950-1951 Supreme Champion at Ohio Angus Show. Numerous daughters SELL and many females carry his service.

4 Bulls . . . All bred and owned by Warner Grove Farms 40 Females

3 Sons of Eileenmere 1500th and 1 Son of Wildwood Bandolier 4th. 8 Females by Eileenmere 1500th, 8 by Eileenmere 1500th W. G. 6th, 8 by General Black C. S., 6 by Bar Bandolier W. G., 3 by Wildwood Bandolier 4th, 2 by Blackcap General 2d and daughters of other good Warner Grove Bulls. Most of the bred females will be carrying the service of EILEENMERE 1500th W. G. 6th. There will also be a nice selection of open heifers. Ten head selling are from the successful show herd.

At the International this herd has shown a weight champion over all breeds in the steer show, has had a senior champion female and a reserve junior champion bull and other first prize winners. This herd has shown five grand champion females at the State Angus show at Urbana, including the 1944, 1945, 1947, 1948 and 1949 shows. Two grand champion bulls at the 1951 and 1952 shows, 4 supreme champions that have retired the challenge trophy. This includes the 1948, 1950 and 1951 and 1952 shows. Eileenmere 1500th W. G. 6th won the supreme award in 1950 and 1951. Three grand champion animals have been exhibited in the shows preceding our State sales.

FAMILIES: Elaine, Blackbird, Blackcap, McHenry Barbara, Katinka, Elba, Pride, Queen Mother, Enchantress Erica, Blackcap Bessie, Erianna Erica, Antelope and Maid of Bummers. These cattle come from a cow herd foundation that is second to none. If you see them you will want to own some to work in your herd.

Sale Headquarters: HOTEL VAN CLEVE, Dayton, Ohio

Auctioneers: ROY JOHNSTON and PAUL GOOD

For Catalog, Address: J. B. McCORKLE, Sale Mgr., 3500 A.I.U. Bldg., Columbus, Ohio

—OR—

Dan T. Warner, Owner . . 140 Patterson Road . . Dayton, Ohio

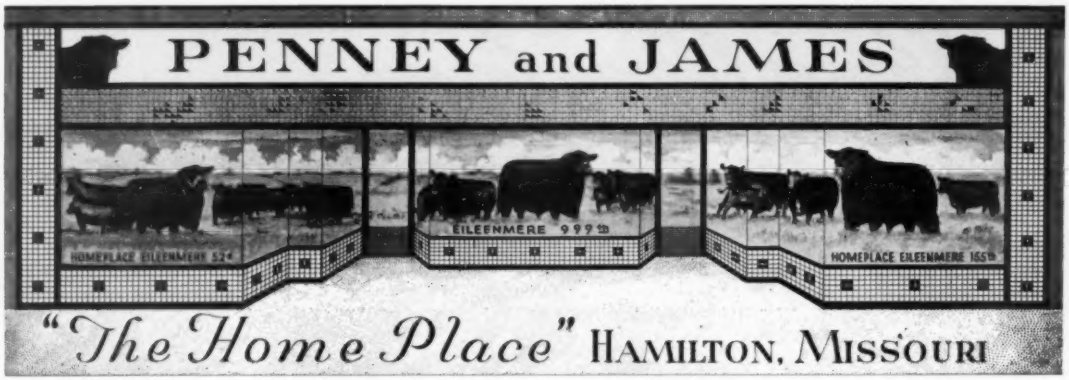

Homeplace Eileenmere 183d 1263836

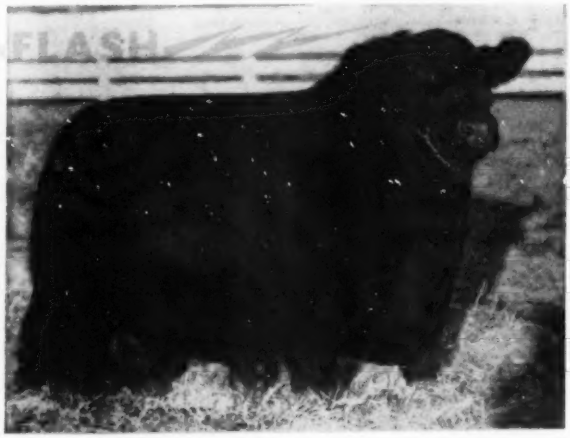

Homeplace Eileenmere 183d 1263836

Sire: **Eileenmere 999th 800048**	Eileenmere 487th 668743	Eileenmere 85th 470007	Eileenmere 32d
			Enchantrene
		Pauline T. 6th 523013	Eileenmere 32d
			Pauline T. 4th
	Black Bernice of Thousand Hills 598422	Ames Plantation Elmore's Earl 505953	Ames Plantation Elmore
			Ames Plantation Etna
		Black Bernice of Strathmore 512898	Revelation 11th
			Black Bernice 5th
Dam: **Blueblood Lady of Ida 62d 852540**	Juana's Revolution 3d of Ada 509349	Revolution of Page 28th 445119	Revolution Blackcap
			Black Jestress 6th
		Juanada 3d of Page 468299	Evaxus 8th of Page
			Janina of Kinermony
	Blueblood Lady Ida 34th 581511	Zar 11th of Ada 509367	Revolution of Page 28th
			Black Beauty L. 10th
		Blueblood Lady 118th 383083	Black Beau E. 2d
			Blueblood Lady 15th

Homeplace Eileenmere 183d a great son of Eileenmere 999th was named Grand Champion bull at the Ozark Empire Fair at Springfield, Missouri and Missouri State fair at Sedalia, Missouri. The "183d" is a well balanced bull standing on a great set of legs, wonderful headed and full of red meat from one end to the other. The "183d" is a half brother to the 1950 and 1951 Reserve International Grand Champion bull, Homeplace Eileenmere 999th 35. Try one of our Eileenmere bulls and be in the lead.

VISITORS WELCOME

PENNEY and JAMES

J. C. PENNEY
ORIN L. JAMES } **Owners**

Dr. Donald Wade, Resident Veterinarian and Assistant Manager
Orin James, Jr. and Dick Neal, Assistant Herdsmen
Stanley Frizzel and Everett Kruger, Breed Herd Assistants

EUGENE SCHUBERT, Chief Herdsman
ORIN JAMES, Manager

HAMILTON **MISSOURI**

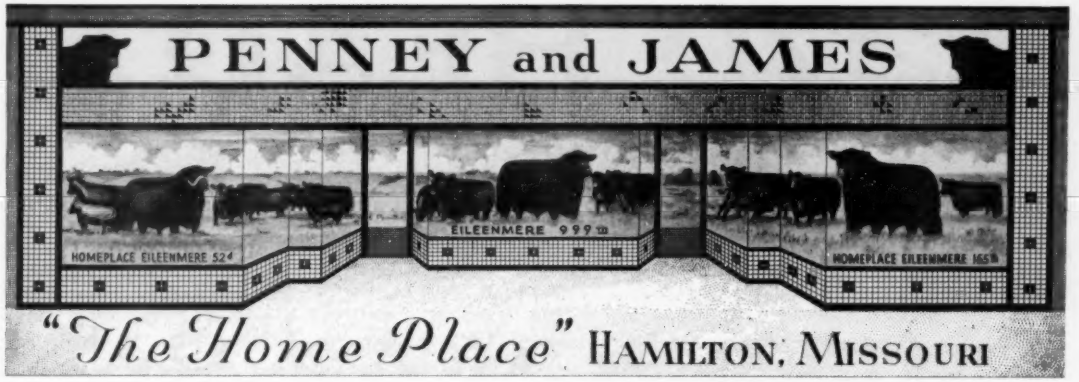

HOMEPLACE FARMS wishes to correct an error which appeared in the August issue of the Journal on the bull Homeplace Eileenmere 300th 1407880 sold to Guy A. Leader of York, Pennsylvania, it was stated he was a son of Homeplace Eileenmere 49th, which was a mistake. He was sired by Homeplace Eileenmere 104th, the second top selling bull in our last sale—sold for $53,000.00. We are very sorry Mr. Leader for this error.

Ozark Empire Fair, Springfield, Mo.

Senior and Reserve Grand Champion bull on Homeplace Eileenmere 316th; a son of Homeplace Eileenmere 218th; Reserve Junior Champion bull on Homeplace Eileenmere 374th; Senior and Grand Champion female on Homeplace Eisanerica 49th; Reserve Senior Champion female on Homeplace Kilderica 5th; Junior and Reserve Grand Champion female on Homeplace Elberica 17th; Reserve Junior Champion female on Homeplace Burgess 24th.

Lost only three classes, two of these we did not show in.

Judge: DON GOOD, Manhattan, Kansas

Missouri State Fair, Sedalia, Mo.

Reserve Junior Champion bull on Homeplace Eileenmere 374th; Senior and Grand Champion female on Homeplace Eisanerica 49th; Junior and Reserve Grand Champion female on Homeplace Blue Lady 2d; Reserve Senior Champion female on Homeplace Kilderica 5th.

Lost only six classes, two we did not show in.

Judge: KEN LITTON, Round Hill, Virginia

Choose Your Next Selection from HOME PLACE FARMS.
"The Eileenmeres That Breed Champions".

PENNEY and JAMES

J. C. PENNEY
ORIN L. JAMES } Owners

Dr. Donald Wade, Resident Veterinarian and Assistant Manager
Orin James, Jr. and Dick Neal, Assistant Herdsmen
Stanley Frizzel and Everett Kruger, Breed Herd Assistants

EUGENE SCHUBERT, Chief Herdsman
ORIN JAMES, Manager

HAMILTON **MISSOURI**

270 HEAD

Will Be Offered in these Five Great Sales

Transportation furnished from one sale to the next; **And Please NOTE**—The Owners or Sale Managers of each sale will be more than glad to meet anyone, anywhere, and will furnish excellent transportation, for all or any part of the circuit as well as make reservations for all. Just contact one of us in advance.

1—Keystone Aberdeen-Angus Sale

Friday, October 24th, 1952, Lancaster, Pennsylvania

Offering 50 Females and 2 Bulls. Selected from the top herds in the Great Keystone State. Sale Headquarters, Stevens House, Lancaster, Pennsylvania. For Transportation, Reservations and Catalogs, Write: Norman L. Davidson, Sale Manager, Kennett Square, Pennsylvania.

125 Miles to:

2—Virginia "Spotlight" Show and Sale

Monday, October 27th, 1952, Warrenton, Virginia

10 Bulls—50 Females. All ready for the "SPOTLIGHT". Show 9:30 A. M., Sale 1:00 P. M., Virginia Cattle have proven themselves in herds all over the country. This is our best consignment. Contact Kenneth E. Litton, Sale Manager, Highlands, Round Hill, Virginia, or Dave Canning, Executive Secretary, Virginia Angus Association, Charlottesville, Virginia for all needs.

67 Miles to:

3—Kinloch Farms "Quality Foundation" Sale

Tuesday, October 28th, 1952, at the Farm, Supply, Virginia

10 Bulls—40 Females. The Best We Can Offer. Featuring the Get and Service of Eileenmere 1029th and the Service of his two great sons, the International Junior Champion, Kinlochmere 23d and the $40,000 Kinlochmere 20th. For Catalogs, Reservations and other information, write Lee D. Butler, owner, Kinloch Farm, Supply, Virginia.

105 Miles to:

4—Maryland "Quality" Sale

Wednesday, October 29th, 1952, Fairgrounds, Timonium, Maryland

50 Females—Selected from the top herds in Maryland. All Popular families; Georginas, Witch of Endor, Mignonne, Zara, Heroine, Eline, Karama, Mulben Prides, Eurotia, Elba, Lucy, Blackcap, Miss Burgess, Barbara, Blackcap Marjorie and others. All sired by well known bulls. Russell West, Sale Manager, 400 York Road, Towson, Maryland. AND, The SAME DATE, At NIGHT, SAME PLACE, "A DOUBLE HEADER".

5—Glenangus-McGregor-Fair Promise

Wednesday, October 29th, 1952, 6 P. M., Fairgrounds, Timonium, Maryland

60 Females. Strictly a production sale from three of Maryland's top herds. Featuring all Popular families and the service of these three top sires: Homeplace Eileenmere 270th, Kinlochmere 12th and Eva's Bandolier Lad. Sale Headquarters, both sales, Lord Baltimore, Baltimore, Maryland. Address any of the consignors for catalogs, reservations, or transportation. Col. Larry MacPhail and Chilly Peery, Glenangus Farm, Bel Air, Maryland, W. A. McGregor and Son, Buckneck Farm, Chestertown, Maryland and James Corrigan, Manager, Fair Promise Farm, Betterton, Maryland.

More Tops To Choose From Than Ever Before

Attend this Great Circuit of Sales for some of the Best in Aberdeen-Angus Cattle

WHAT'S NEW

by

Prince Sunbeam 156th

Three Gammer Daughters

Sire: **★PRINCE SUNBEAM 29th 629408**
- ★★Black Prince of Sunbeam 504521
  - ★★★Black Peer of St. Albans 456385
    - ★Erie Revolution
    - ★Bikcp Glencarnock 8th
  - ★Pride 17th of Sunbeam 407797
    - ★★Playman of Sunbeam
    - Eley's Pride Elnor
- Erica Marie of Sunbeam 543531
  - Revolution 81st 419223
    - ★★★Bikcp Revolution
    - Pride of Ash Row
  - Erica Marie 9th 434227
    - Earl Eric Marshall
    - ★Erica Marie 7th

PRINCE SUNBEAM 156th

Dam: **EVERGREEN 21st of SUNBEAM 526084**
- Barbarian of Rosemere 88th 471481
  - ★Prizemere 32d 369132
    - Prizemere 9th
    - ★Pride of Rosemere 37th
  - Barbarian of Rosemere 44th 379945
    - ★Prizemere 9th
    - Barbara of Rose. 30th
- Evergreen 16th of Sunbeam 493260
  - Elmore Harrison 2d 415520
    - ★★Revolution 7th
    - Elmosa 2d
  - Evergreen 6th of Sunbeam 418632
    - ★★Playman of Sunbeam
    - Evergreen 2d of Sunb.

From These Dams ↓

Gammer Genera of Greenview 788178

Sire: **General Evilesco 625360**
- General of Page 452594
  - Revolution of Page 11th
  - Genevette of Ballindal
- Evalane of Don Head 594746
  - Bandolier of Anoka 6th
  - Evidette of Ballindalloch

Dam: **Gammer Evara of Don Head 594784**
- Bandolier of Anoka 8th 527553
  - Bikbd Bandolier of Page
  - Barbara McH. of Anoka
- Gammer Ermine of Don Head 594745
  - Evidemoth of Don Head
  - Gammer Erona 594730

Gammer Jesskin 6th of Greenview 1178591

Sire: **Jaffery of Bordulac 820437**
- General of Bordulac 651445
  - Baron Brant 613192
  - Gipsofola of Derculich
- Jesskin of Bordulac 682795
  - Eventuation of Bordulac
  - Jesskin of Mulben

Dam: **Gammer Evara of Don Head 594784**
- Bandolier of Anoka 8th 527553
  - Bikbd Bandolier of Page
  - Barb. McH. of Don Head
- Gammer Ermine of Don Head 594745
  - Evidemoth of Don Head
  - Gammer Erona 594730

Gammer Gambetta of Myreton 142546

An Imported Double Bred Gammer

Sire: **Gaffer Eliam 120572**
- Eursus of Banks 94846
  - Rosador of Ballindalloch
  - Elma of Mullochard
- Gammer Ellora 121556
  - Euxine of Bleaton 94861
  - Gammer Eline 89288

Dam: **Gammer Gertie 121566**
- Eursus of Banks 94846
  - Rosador of Ballindalloch
  - Elma of Mullochard
- Gammer Gert 98839
  - Elmo of Ballindalloch
  - Gammer Gina 89291

February 12th Is Sun Lake's "Vacation" Sale

Sun Lake Ranch - - Lutz, Florida

MR. and MRS. LOUIS GERACI **ROY POUCHER, Herdsman** **WARREN BENSON, Manager**

PANTHER LEDGE FARMS
ALLAMUCHY, N. J.

presents its future herd sire . . .

ANKONIAN 3501

This extraordinary young calf was purchased at a world's record price in the 1952 Ankony Sale and we believe he is potentially as great a sire as Eileenmere 999-35th and Eileenmere 1032nd, the two international champions from which he directly descends.

The Panther Ledge breeding herd has been carefully assembled and consists of 125 cows included among which are these popular families —

Gammer, Georgina, Jilt, Juana Erica, Maid of Bummers, Witch of Endor, McHenry Barbara, Miss Burgess, Karama, Zara, Barbara Woodson, Blackcap Empress, Hartley Edella, Tolan Missie, McHenry Pride, Elluna, Evergreen and Eline Ericas.

VISIT US—EXAMINE THE COW HERD AND SEE THE YOUNG

- **Homeplace Eileenmere 999—35th**
  1950 and 1951 International Reserve Champion bull
  - **Eileenmere 999th**
    Senior herd sire at Penney & James
    - **Eileenmere 487th**
      "The Wonder Bull of the Breed"
      - **Eileenmere 85th**
        1935 International Grand Champion Bull — sire of 2 International Grand Champions
      - **Pauline T 6th**
    - **Black Bernice of Thousand Hills**
      - **Ames Plantation Elmore's Earl**
      - **Black Bernice of Strathmore**
  - **Gammer of Bates**
    Maternal half sister to the 1951 Junior Champion at the Denver Livestock Exposition
    - **Envy of Bates**
      - **Envy of Stoneybrooke**
      - **Pride C of Envious**
    - **Gammer Glencarnock**
      Dam of the world's record price Angus female
      - **Guerson of Banks**
      - **Gammer of Erdonia 2nd**
- **Ankony Eraline**
  Daughter of the great Ankony foundation cow
  - **Eileenmere 1032nd**
    1949 International Grand Champion bull
    - **Eileenmere 500th**
      1946 International Grand Champion bull. Sire of 3 International Grand Champions
      - **Eileenmere 85th**
        1935 International Grand Champion bull. Sire of 2 International Grand Champions
      - **Edwina 7th G.M.**
        Daughter of the 1939 International Grand Champion bull
    - **Eulima 179th**
      Dam of the top selling Angus female in 1951
      - **Peerless Rebellion 22nd**
      - **Eulima 158th**
        Daughter of Eileenmere 32nd, the sire of 4 International Grand Champions
  - **Eraline 10th of Sunbeam**
    - **Prince Sunbeam 29th**
      Sire of the 1947 International Grand Champion bull
      - **Black Prince of Sunbeam**
        1938 International Grand Champion bull
      - **Erica Marie of Sunbeam**
    - **Black Eraline of Sunbeam**
      - **Black Peer of St. Albans**
        1934 International Grand Champion bull and Sire of the 1938 International Grand Champion bull
      - **Eraline E 4th**

C. J. RYAN, OWNER
B. L. DEWOLFE, MGR.
MAIN OFFICE: 172 MAIN STREET
HACKETTSTOWN, N. J., PHONE 126

PANTHER LEDGE FARMS
ALLAMUCHY, N. J.

BREEDING STOCK WE HAVE TO OFFER

Lot 1—GAMMER of T. T. 2d 1484190

A very showy heifer—definitely the type of Gammer that will help to make them even more popular. A fancy foundation heifer, selling open.

Lot 5—CHIMERA 180th of S. A. F.

A young heifer, but a real toppy kind, and a Chimera. The kind that usually pay the entire bill with their first calf. Selling open.

Lot 17—JS BARBARA 2d 1414728

Young daughter of Angus Valley Farm's great young sire, Black Peer 28th of Angus Valley. Not too well developed as yet, but will make a good cow.

JS Angus Farm

7:00 p. m.—Tuesday, October 7th

54 Lots

Seldom does the opportunity present itself to bid on as many Blackcap Bessies, Georginas, Jilts, Maid of Bummers, as well as a top Gammer, an extraordinarily good Edwina, a Chimera, several Witch of Endors and practically all the top tribes. For catalogs, write, wire or telephone The ABERDEEN-ANGUS JOURNAL, Webster City, Iowa; or write JOE. E. STEED, 1335 East 27th Street, Tulsa 4, Oklahoma.

Lot 13—GEORGINA 3d of ESSAR 1399046

A 1950 Ballindalloch Georgina, and a splendid individual. Thick, deep, smooth and one that will make a top cow. Sells bred to Prince 560th of Bates.

Lot 8—JS WITCH 2d

One of the better Witches offered in some time. Thick, smooth, breedy headed and short legged. She'll do anywhere and at any time. Sells open.

Lot 3—BLACKCAP BESSIE 203d of S. A. F.

Another member of the very desirable Blackcap Bessies, and the kind of a heifer you would want if she was just a heifer from any tribe. It is a good bet, she'll have plenty of friends. Sells open.

Lot 6—EDWINA 213th of S. A. F.

Just a baby, but, what a baby—one of the top attractions of the auction, showy, fancy, flashy—good enough for any top herd in the land. Sells open.

First Night Sale

. . Near Broken Arrow, Oklahoma

Attend the National Show

—AT—

Tulsa, Oklahoma

•

Attend This Sale Circuit

October 7th—JS Angus Farm.....Broken Arrow, Oklahoma—at farm—night
October 9th—Southwestern Regional and National Sale.....Tulsa, Oklahoma
October 10th—"Quality Prince" Sale.....Stillwater, Oklahoma
October 11th—Charmay Angus Farms.....Seminole, Oklahoma—at farm

Lot 2—JS BLACKCAP BESSIE 2d

A good headed top heifer, show calibre, one that you can depend upon to look right and one that you can expect to be a great producer. Truly, the kind we like to recommend. Sells open.

Lot 9—QUALITY WITCH 2d of HOT SPRINGS

One of the outstanding females to be offered in this sale—thick enough, good enough and selling bred since April 24th to Prince 500th of Bates.

Lot 4—BLACKCAP BESSIE S. F. 2d 1481506

A Blackcap Bessie granddaughter of the International Grand Champion Bull, Master Prince of Sunbeam. She could develop into a good cow. Might be a bargain on October 7th. Sells open.

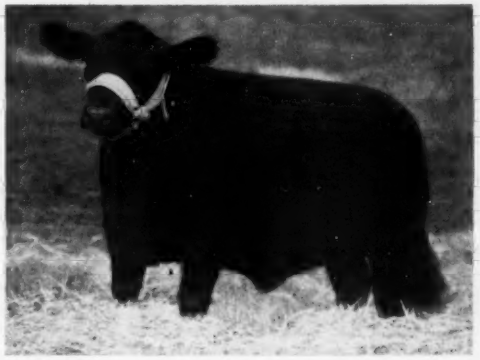

ANOKA BARBARA C. S. 6th

BARBARA ROSE C. S. 2d

GAMMER GRACE C. S. 2d

WITCHCRAFT C. S. 8th

"Tennessee Cold Saturday—

October 25th, 1952

6 miles east of Nashville

5 Bulls

Featuring the Get

PRINCE SUNBEAM 404th
PRINCE BURGESS C. S.
PRINCE BURGESS C. S. 3d

Popular Families in this Offering

Gammer, Blackcap Bessie, Erianna, Georgina, Anoka Barbara, Barbara Rose, Zara, K. Pride, Witch of Endor, Blackcap Empress, Blackcap Missie, Hartley Eline, Heroine, Mignonne, Barbara, Lady Ida, Barbarosa, Miss Wix and others.

MR. and MRS. H. H. HACKNEY, Owners

Cold Saturday Farms — Brentwood, Tennessee

PETER McIVER, Herdsman

S. F. SUNNYSIDE PRIDE

S. F. ELINE 117th

Jamboree" Sale

—Stanford Farms

Donelson, Tennessee

on Highway 70 N

DAISY of S. F.

70 Females

and Service of

PRINCE ERIAN 2d of DEN-MOR
MASTER PRINCE of R. K. 11th
BLACK PEER 57th of A. V.

Auctioneers:
Johnston, James and Kurtz

Sale Headquarters:
Noel Hotel, Nashville, Tennessee

For Catalogs and Reservations:
Write P. O. Box 128, Donelson, Tennessee

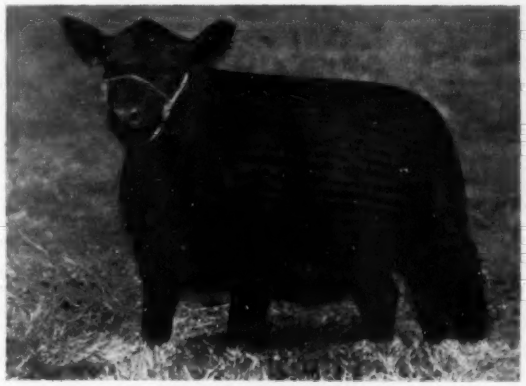

S. F. PRIDE KINDNESS

H. E. and R. D. STANFORD, Owners

Donelson, Tennessee — Stanford Farms

WARREN DIEVERT, Herdsman

Cold Saturday Farms — Stanford Farms

"Tennessee Jamboree" Sale

October 25th, 1952 at Donelson, Tennessee

Here Are a Few More of the Great Cows to be Sold from the Cold Saturday Foundation Herd

BLACKCAP BESSIE C. S. 3d

Full sister to the Cold Saturday herd sire, Prince Burgess C. S., she is by Prince Burgess of Lakewood 2d, son of Prince Sunbeam 19th and her dam is the wonderful cow, Raona's Blackcap Bessie 2d.

ERIANNA C. S.

By the great breeding bull, Jock of Wheatland, her dam is the foundation cow, Erianna B. 7th, who was sired by the International Grand Champion, Envious Blackcap B. 6th.

ANOKA BARBARA C. S. 5th

A good young cow of this popular family from the show herd. Her sire is Ravenswood Pride Eric and her dam Anoka Barbara C. S. 2d; also in the sale, is a daughter of the great show and breeding cow, Anoka Barbara 2d.

COLLEGE IDA 14th

Foundation cow of the great Heroine family from the Iowa State College herd, where this tribe is making a national reputation. She is sired by a son of the International Grand Champion, Revolution 100th, and is out of a daughter of Revolution 81st.

MISS GEORGINA B. 46th

A good-headed Ballindalloch Georgina from the Bradley herd, tracing straight to the imported cow, Gadie. Her sire is Burgess 29th, a double bred Earl Marshall bull. She is the dam of the Maryland Supreme Champion heifer, purchased by Runacres Farm, Madison, Connecticut.

PRIDE ERIC'S BARBAROSA

One of the most sought-after families of the breed. Her sire is Ravenswood Pride Eric and her dam the show cow, Barbarosa C. S. 3d (2d prize at the Eastern National and International), granddaughter of Black Prince of Sunbeam and Barbara of Rosemere 100th.

GARDENIA of GALLOWHILL

A great deep-bodied foundation Gammer cow of pure Scotch breeding. Her sire is Jago Eric, pronounced by many cattle men, the greatest bull in Scotland. She is the dam of the good heifer purchased by Good Fellowship Farm, Towson, Maryland, in the 1951 Show Window Sale.

MISS GEORGETTE 4th of OAKVIEW

A Ballindalloch Georgina descending directly from imported Gadie and sired by Black Burgess of Sunbeam. She is the dam of the $5,000 heifer purchased in the 1951 Cold Saturday Sale by King Merritt, Bovina, Mississippi and also the dam of the twin heifers in this sale.

EPPONIA C. S. 2d

One of the rare and good producing Epponias, out of the record price cow, top of the Congdon and Battles Dispersion Sale, Epponia C. B. 2d, dam of the 1936 International Grand Champion Bull, Epponian 8th of Rosemere.

PRIDE ERIC'S BETTY BLACK

Sired by Ravenswood Pride Eric and out of Betty Black of Don Head, a great daughter of Blackbird Bandolier of Page, top of the Lonjac Dispersion Sale. She is the dam of the Grand Champion Female of the 1952 Maryland Sale purchased by Elk Hill Farm, Forest, Virginia.

These cows are not only good individuals, they are good producers of the breeds most popular families, dams of top show and sale cattle. They are all healthy and in their prime, averaging six years of age, and will have calves at foot or be bred to one of Cold Saturday's outstanding herd bulls.

See the two previous pages for more sale information.

Cold Saturday Farms
BRENTWOOD, TENNESSEE
and FINKSBURG, MARYLAND
MR. and MRS. H. H. HACKNEY
PETER McIVER, Herdsman

The American Aberdeen-Angus Breeders' Futurity

Stanford Farms
DONELSON, TENNESSEE
H. E. and R. D. STANFORD, Jr.
WARREN DIEVERT, Herdsman

Consigns...

These Four Females To The

"QUALITY PRINCE" SALE

October 10th, Stillwater, Oklahoma

ALFORD'S Q. P. BESSIE 2d 1356912

Sire: **Alford's Quality Prince 785269**	Quality Prince of Sunbeam 567031	Black Prince of Sun.
		Queen 24th of Sun.
	D. Lucy Vascus 3d 631460	Evascus of Page
		Lucy Vascus 465226
Calved Mar. 19, 1951		
Dam: **Blackcap Bessie of Paris 799130**	Burgess 46th 517490	Burgess 23d 444503
		M. B. of G. M. 10th
	Blackcap Bessie of Muskogee 2d 637361	Beacon of Bordulac
		Blackcap B. 3d of A.

Here's an attraction for any sale and at any time—a Blackcap Bessie bred as well as you can find one—a March 1951 open heifer. See her sell at Stillwater, Oklahoma.

QUALITY PRINCE'S BLACKBIRD 1423379

Sire: **Alford's Quality Prince 785269**	Quality Prince of Sunbeam 567031	Black Prince of Sun.
		Queen 24th of Sun.
	D. Lucy Vascus 3d 631460	Evascus of Page
		Lucy Vascus 465226
Calved May 20, 1951		
Dam: **Blackbird of R. L. S. 5th 888367**	Prince Eric of Sunbeam 744659	Prince Sunbeam 29th
		Erra Erica 6th of S.
	Lonjac Blackbird G. 6th 544750	General 6th of Page
		Lonjac Blackbird 2d

Here's a "Quality Prince" - "Prince Eric" cross in a May 1951 heifer that could be among the tops we have ever offered for sale.

ALFORD'S LUCY VASCUS 3d 1356909

Sire: **Alford's Quality Prince 785269**	Quality Prince of Sunbeam 567031	Black Prince of Sun.
		Queen 24th of Sun.
	D. Lucy Vascus 3d 631460	Evascus of Page
		Lucy Vascus 465226
Calved Mar. 7, 1951		
Dam: **Alford's Lucy Vascus 860512**	Revolution H. 28th 640808	Revolution's Bell Boy
		Miss Bonnie 3d
	D. Lucy Vascus 3d 631460	Evascus of Page
		Lucy Vascus 465226

A foundation Lucy, deep, thick and smooth like you want.

A. Q. P. BURGESS MAID 1356893

Sire: **Alford's Quality Prince 785269**	Quality Prince of Sunbeam 567031	Black Prince of Sun.
		Queen 24th of Sun.
	D. Lucy Vascus 3d 631460	Evascus of Page
		Lucy Vascus 465226
Calved Dec. 23, 1950		
Dam: **Burgess Maid B. 26th 870312**	Elburgess 29th 796366	Burgess 29th 472613
		Elbina 40th 497437
	Burgess Maid 6th 610434	Burgess 29th 472613
		Buxom M. 5th of G.

A typical "Quality Prince" granddaughter by our great bull; a Buxom Maid Miss Burgess and the kind of a heifer every one needs for herd and breed improvement.

All daughters of Alford's Quality Prince 785269—All Quality Cattle.

★ ★ ★

PARIS, TEXAS

JESS B. ALFORD, Owner
FRANK ISOM, Manager
J. C. ISOM, Herdsman

Ames-Brooks Angus Sale

Combining Top Selections from Two Top Herds

Ames Plantation ★ Berrybrooks Angus Farm

Grand Junction, Tennessee **Memphis, Tennessee**

Sale October 16th at Ames Plantation, Grand Junction, Tenn.

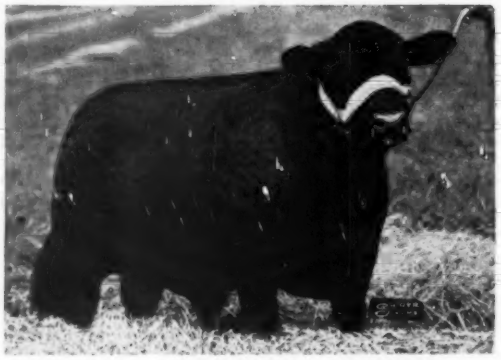

AP PRINCE ENVIOUS 28th SELLS. He is a son of the American Royal grand champion bull, Prince Envious of Bates. This herd bull prospect has plenty of good bloodlines on his dam's side, and he goes back to Maisemore breeding.

AP PRINCE ENVIOUS 38th SELLS. Here is a member of our show herd, sired by Prince Envious of Bates. He has championship breeding on both sides of his pedigree. He is low set and thick, with lots of promise as a show or breeding bull.

AMES PLANTATION BONNY BERTHA 2d SELLS. She is a daughter of Prince Envious of Bates and a member of the show herd. We think she is one of the best daughters of our Envious bull that we have ever offered in one of our sales.

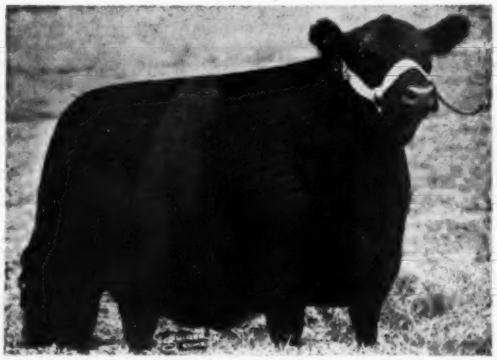

AP ENVIOUS BLACKCAP SELLS. Here is another heifer from the show herd and a daughter of Prince Envious of Bates. She has plenty of Ames Plantation Bonny Pal breeding on her dam's side. She is thick, smooth and beefy.

16 Top Bulls • 51 Foundation Females

Featuring the Get and Service of Prince Envious of Bates and the Service of a Top Son, AP Envious Pride.

Fifteen of the bulls are sired by Prince Envious of Bates, and there are 16 daughters and one granddaughter. Four of the females are cows and there are two calves at foot. The rest of the females are bred and open heifers. Also featured in the sale is the service of Canfield Quality Bardolier, a double grandson of Black Bardolier.

RAY SIMS, Auctioneer

Attend the Steveway Farm sale at Nashville, Tennessee, October 17th

EILEENMERE LADY W. 40th SELLS. She is a daughter of Eileenmere 926th, half brother to three International grand champions and a son of Eileenmere 500th. She is nominated for the Futurity and sells bred to AP Envious Pride.

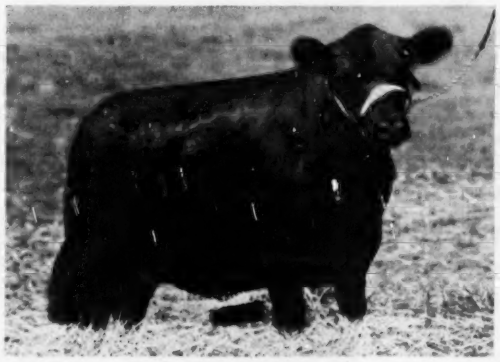

BARBARA 3d of SUNRAY SELLS. Here is a heifer of top Sunbeam and Eileenmere breeding, descending from a long line of good Rosemere Barbara cows. Angus Valley sold a half sister for $2000 as a calf. She will sell open.

EILEENMERE LADY W. 38th SELLS. She is sired by Homeplace Eileenmere 15th, a son of Penney & James "487th". Here is a top heifer, nominated for the Futurity, and selling bred to AP Envious Pride.

Good Families

Selling four Witches of Endor . . . two Ballindalloch Georginas . . . one Maid of Bummers . . . one Ballindalloch Blackbird . . . one Enslow Evergreen Erica . . . three Rosemere Barbaras . . . two Finlarig Elbas . . . five Juanerra Ericas . . . seven Enchantress Trojan Ericas . . . one Lassie Blackcap . . . one Mulben Pride . . . four 4th branch Blackbirds . . . two 2d branch Blackbirds . . . two Blackcaps . . . seven Prides of Aberdeen . . . one Windsor Queen Mother . . . two Blackbirds . . . one Eulima Erica . . . one Pride . . . one McHenry Blackcap . . . one Barbara . . . one Erica Elba . . . one Trojan Erica Eisa . . . one Miss Burgess.

Gammer · Blackrap · Blackrap Bessie · Blackbird · Black Jestress

Maid of Hummers · Miss Bessie

Enchantress · Trojan · Erira

Gammer

Blackrap

Blackrap Bessie

Quality Prince of Sunbeam 567031

Nothing But the Best Offered in this Annual Sale

Friday, October 10th

The "QUALITY"

For Catalog, Write:
A. M. WILKINS, Sale Manager
Henderson, Texas

Oklahoma Sale Circuit:

October 7th—JS Angus Farms Sale ..... Broken Arrow
October 9th—Southwestern Regional Show and Sale ..... Tulsa
October 10th—"QUALITY PRINCE" SALE ..... Stillwater
October 11th—Charmay Angus Farms Sale ..... Seminole

Georgina · Blackbird · Juana · Black Jestress · Barbara

STILLWATER OKLAHOMA "PRINCE" SALE

CONSIGNORS

ANGUS VALLEY FARMS	Tulsa, Oklahoma
OKLAHOMA A. & M. COLLEGE	Stillwater, Oklahoma
ALFORD'S ANGUS FARM	Paris, Texas
ANGUS ACRES FARMS	Gardner, Kansas
BAR-W FARMS	Henderson, Texas
BURCH RANCH	Ravia, Oklahoma
CHARMAY FARMS	Seminole, Oklahoma
HAL B. CLARK	Clarks Hill, Indiana
KEITH B. CLARK	Clarks Hill, Indiana
CLEARWATER FARMS	Springfield, Missouri
COFFEY-TERRY	Perry, Oklahoma
CARLTON W. CORBIN	Ada, Oklahoma
FOWLER FARMS	Minnekah, Oklahoma
WILDOT FARMS	Tulsa, Oklahoma
ROY T. HOKE	Stillwater, Oklahoma
ARTHUR J. JOHNSON	Ryan, Oklahoma
J. A. McGILL	Paris, Texas
PFEIFFER STOCK FARMS	Orlando, Oklahoma
H. C. YELTON	Marianna, Arkansas

MISSOURI . . . . "STILL

University Livestock Pavilion

Columbia, Missouri, Monday, October 27th

SHOW—9:00 a. m.
SALE—1:00 p. m.

Consignors To State Sale

LEWIS ANDERSON	Chillicothe
HOWARD & CLARENCE BRADLEY	Calhoun
R. M. BEAMER & SON	Madison
M. M. COOSE	Vandalia
GLENN & VIRGINIA CHAPPELL	Green Castle
J. A. DAGGS	Memphis
DUFFY & BAUGHER	Trenton
IVO FRANK	Jefferson City
HILLSIDE FARMS	Washington
HOWARD HACKLER	Taylor
LANCASTER & LaVOI	LaGrange
MEIER ANGUS FARM	Jackson
CHAS. & M. JO MARLOWE	Memphis
GROVER MORITZ	Kirksville
DEL MILES	Madison
ROY D. MILLER & SON	Columbia
DAN E. MILLER	Fayette
BARBARA MILLER	Fayette
C. F. PEASE	Farber
PERRY PHILIPS	Columbia
RUSSELL REITH	Arrow Rock
SOMEA FARMS	Glencoe
HARRY SEE & SON	Monroe City
THOS. W. & J. H. STALEY	Liberty
E. W. THOMPSON	Sedalia
THOUSAND HILLS FARM	Kirksville
R. L. WOOLEVER	Unionville
E. M. WOODS	Columbia
UNIVERSITY OF MISSOURI	Columbia

For Catalog, Write:
DAN E. MILLER, Secretary
FAYETTE, MISSOURI

MISSOURI ABERDEEN-ANGUS

BETTER" STATE SALE

8 Bulls — 52 Females

COL. ROY JOHNSTON, Auctioneer

E. H. ANDERSON for the JOURNAL

Whoopin' 'n Hollerin'

Last year, without shame, we boasted about Missouri's Seventy-year leadership in the Aberdeen-Angus world. Another twelve months have brought further honor and glory to this great Angus state. At the last report from the national office, Missouri was still in the lead in all three, the same as last year—registrations, transfers, and new members. Admittedly we have the Angus numbers, how about quality? Well, Empress of Shadow Isle, the 1952 International Grand Champion female, lives and is loved and reproduces in Missouri. The strain of Elba Empress females from which the dams of Elban Bardolier 3d and Eileenmere 1050 sprang were developed and largely remain in Missouri. Speaking of Elban Bardolier 3d, his most famous half-brother reigns in Missouri, and three out of the first five Elban sons sold came to Missouri. 487th was here and dozens of good sons and daughters are working here; Prince Eric was here and many of his good sons and daughters are working here, and so on and on. From Earl Marshall's day onward, the state where his forebearers were bred has had great Angus cattle and great numbers of Angus cattle. The highest priced Angus bull in history, at public auction, up to March first this year was bought by Missourians, and then in the next record change, a still higher priced bull was produced and auctioned off by Missourians. The highest priced female up to March first came to Missouri and the next thing we knew, one bunch of Missourians had sold another bunch of Missourians another heifer to re-break the record. (We also can furnish females by the train load at $400 around.)

What does this mean to the garden variety Angus breeder who wants to spend up to $5000 for a good bull and $1000 for fancy females with an occasional standout at $3000? No place else in the world can you duplicate the ideal purchaser conditions that you have discovered or may discover this year in Missouri. Missouri has over 2700 breeders and the Missouri State Sale is a state-wide sale. Local associations are not trying to hold back the better ones for their own sales. The state sale gets the pick of the cattle from all Associations. Everybody is working together to bring you the chosen ones October 27th.

Last year every impartial expert who discussed the matter within earshot of eavesdroppers expressed the opinion that we had **the best group of females ever seen at a consignment sale.** The bulls did not quite measure up the advance notice of the publicity committee, but Inspection and Publicity have ganged up on the bull sellers and you will find some things to delight your eyes and hands upon your arrival this year.

Who ever heard of a consignment sale where rigid inspection was not claimed? Last year, we said "Hundreds were seen but few were chosen." Please believe that this yar still more were seen but fewer yet were chosen. To be definite, over 400 cattle were offered, and 60 head from 29 herds were chosen. We have room here to say that for size, weight, and reach, one of the brave men of his generation is Chairman of the Missouri Inspection Committee.

Yes, the top cattle will be there. May we suggest to you fellows who have not attended previous Missouri State Sales and who are building the top herds, particularly show herds, and you think nothing of paying $3000 to $30,000 for females, just try one time, just one time, coming to Missouri to see what well-bred dolls you can carry away for $1000 to $2000. Naturally, others not so showy will sell for less.

Now about families. All genuine students of animal breeding pay no attention to family fads, but just in case you need a few hot families to pay the feed bills while you are improving the breed, we have them for you, too. You'll find the list to your left on this page.

Mark your calendar VID (Very Important Day) October 27.

BREEDERS' ASSOCIATION

MEIER ANGUS FARMS

"Home of Double Blackcapmere"

1948 Ft. Worth Grand Champion

1945 Missouri State Fair Grand Champion

One of the greatest breeding bulls in America. His get have stood at or near the top of the leading shows. His sons are heading some of the top herds in the Midwest, and his daughters are making outstanding breeding cows in our own and other top herds.

He Sired... MAF Barbara 1178915

Grand Champion Female

1951 Missouri State Fair
1951 Du Quoin, Illinois State Fair

First prize summer yearling 1950 International, American Royal, Mid-South and Tulsa State Fairs. Junior Champion at 1950 Missouri State Fair.

At the Missouri State Sale, October 27th

We are selling two of his daughters, one being a full sister to the $2100 heifer we sold in the state sale last fall. She is one of our Elgina Ericas, and will be safe in calf to MAF Blackcapmere 100th, our sensational summer yearling show bull, he a full brother to

MAF Barbara ⟶

The other is a full sister to the Champion female of the S. E. Missouri Sale this spring that sold for $2400, going to Hillside Farms, Washington, Missouri.

We are proud of this consignment and invite your inspection of these two consignments to the state Sale.

...Remember...

The Meier-Taylor Sale

March 7th, 1953

MEIER ANGUS FARMS

MR. & MRS. H. ROY MEIER — **Jackson, Missouri** — VICTOR OBERBECK, Herdsman

O. K. Angus Association

Feeder Calf

SALE

October 28th

Blackwell Fairgrounds on U. S. 177

Blackwell, Oklahoma

Selling

A NICE GROUP OF REGISTERED BULL AND HEIFER CALVES. ALSO A LARGE GROUP OF COMMERCIAL HEIFERS AND STEERS.

•

Write Early for Sale Catalog

—to—

ART COFFEY, Sale Manager

Box 602

PERRY, OKLAHOMA

Northwest Oklahoma

Unfitted Female

SALE

October 30th

At the Stockyards at

Enid, Oklahoma

Selling

100 Registered Females

Many with Calves at Side

200 Commercial Females

•

Write Early for Sale Catalog

—to—

DELBERT WINCHESTER, Sale Manager

Box 1309

ENID, OKLAHOMA

Two Big Sales

While Oklahoma is noted for good cattle that make record sale averages, these will be reasonably priced cattle that you can well afford to take home and turn in your pastures.

Both Sales Sponsored By

Oklahoma Angus Breeders' Association

ATTEND OKLAHOMA ANGUS BULL SALE AT ARDMORE, NOVEMBER 19th

PRINCE MARYDALE 64th

Calved August 2, 1950. A son of Prince Marydale 48th a grandson of Black Prince of Sunbeam.

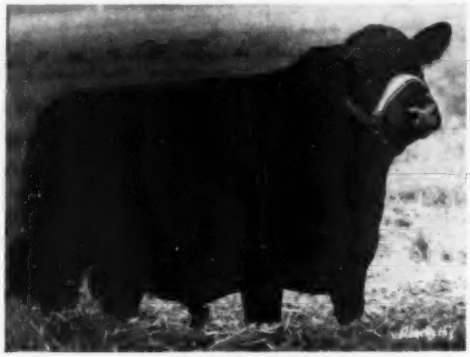

MARYDALE EPPY 27th

Calved October 25, 1950. A son of Le Baron Eppy and out of a granddaughter of Prince Sunbeam 29th.

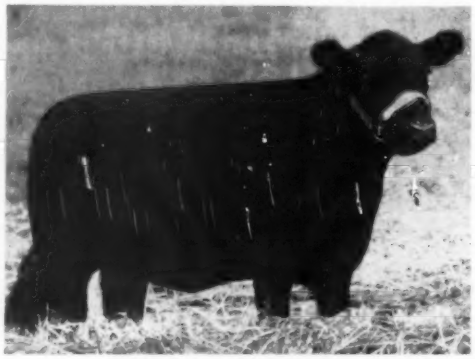

MARYDALE KATINKA 15th

Calved November 15, 1951. By Eileenmere 1025th and out of a daughter of Envious Blackcap B. 6th.

. . . . Fine as

Marydale's Second Annual Production

25 Herd Bulls—

These bulls will be two years old by sale time or shortly thereafter. Check through their pedigrees from the catalog, and inspect them individually and we are sure you will agree they are Herd and Breed improving bulls. EVERY ANIMAL PRODUCED ON THE FARM.

ALL CATTLE PICTURED WILL BE SOLD IN THIS SALE

For Catalogs, Please Address:

Marydale Farm - -

LLOYD COBB, Owner "MAC" McKERLEY, Herdsman

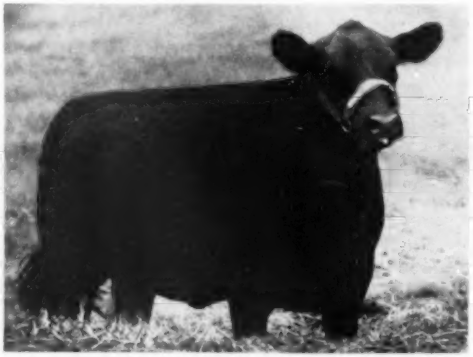

MARYDALE MISS BURGESS 25th

Calved January 10, 1951. By Eileenmere 1025th and out of a daughter of Eileenmere 260th. Bred to Anokamere 10th.

MARYDALE KATINKA 10th

Calved January 18, 1951. By Eileenmere 260th and out of a daughter of Briarcliff Envidon. Bred to Anokamere 10th.

MARYDALE EILEENMERE 126th

Calved January 10, 1951. A son of Eileenmere 260th the 1941 International Senior Champion.

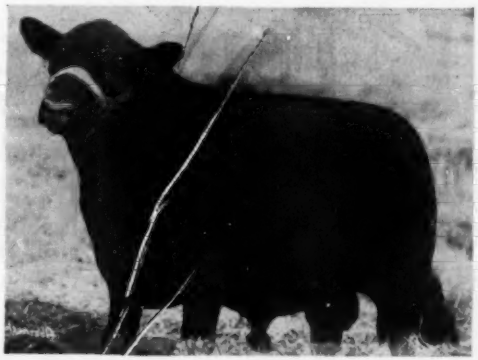

MARYDALE EILEENMERE 135th

Calved February 25, 1951. A son of Eileenmere 1025th and out of a daughter of Eileenmere 260th.

They Come...

Sale, Nov. 1st — St. Francisville, La.

60 Great Females—

Selling 33 bred and 27 open heifers representing the following outstanding families: Jilt, Blackberry, Katinka, Pride, Blackbird, Miss Burgess, Karama, Elba, Primrose, Barbara, Heroine, Hartley Edella, Queen Mother, Evergreen Erica, Delia, Elga Elba, Blackcap and Ballindalloch Georgina.

Attend The Kintyre Stock Farm Sale, Gloster, Mississippi, October 31, 1952

St. Francisville, Louisiana

H. B. "Cotton" FAIRCHILD, Manager

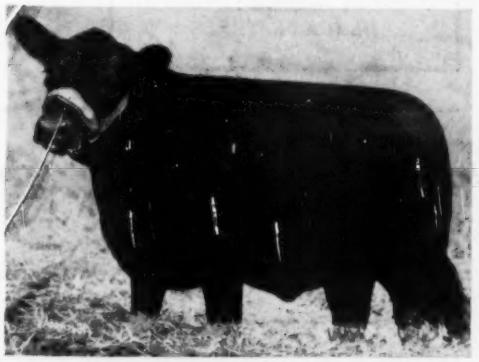

MARYDALE GEORGINA 4th

Calved November 2, 1951. A Ballindalloch Georgina senior show heifer by Anokamere 10th and out of a daughter of Ravenswood Bandolier 12th.

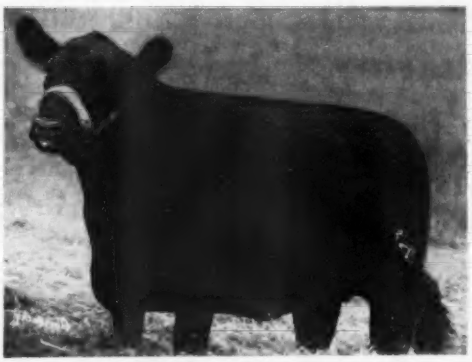

MARYDALE EDELLA 21st

Calved November 15, 1950. A Hartley Edella heifer by Eileenmere 260th.

EVERGREEN 4th of MARYDALE

Calved September 15, 1950. An Evergreen Erica heifer by Le Baron Eppy and out of a granddaughter of Eileenmere 85th.

KINTYRE STOCK

Families Represented:

BLACKCAP BESSIE
BLUEBLOOD LADY
LADY IDA
JUANA ERICA
MISS BURGESS
McHENRY BARBARA
GLENCARNOCK ELBA
ELGA ELLIOTT ERICA
—and—
BLACK JESTRESS

Friday

45 Females . .

Foundation Stock

Our Own Production

BANDOLIER-

25 Heifers carry the service of Pardolier 36th. A grandson of Black Bardolier.

←Barry Bardolier 4th of Kintyre

An outstanding herd bull prospect. Sire: Pardolier 36th. Dam: Elga 4th of Kintyre, a double granddaughter of Blackbird Barry 2d.

Write for Catalog

MR. and MRS. COLVILLE C. JACKSON
Owners

Gloster,

FARM SALE

Herd Founded in 1940

—October 31st

. . . 10 Bulls

Herd Bull Prospects

The Day and Place to Buy Quality Foundation Stock

of Intensely Bred

—BARDOLIER

The blood of Blackbird Barry 2d dominates every pedigree. A double grandson of Bandolier of Anoka.

Blackcap Bessie 6th of Kintyre→

A double bred granddaughter of Blackbird Barry 2d. Blackcap Betty of Page showing in her pedigree. Sells 8 months in calf to Pardolier 36th.

Attend Marydale Farm Sale November 1st, 30 miles away.

Mississippi

—ON HIWAY 24

Opportunity Knocks

An unretouched snap of a group of the open heifers selling. Foundation material at its very best.

BUT ONCE . . .

Take Advantage of

October 14th

—at—

Denison, Iowa

Comfortable Pavilion on Hiway 59 at north edge of city

36 YEARS OF CONSTRUCTIVE BREEDING

After 36 years of constructive and continous breeding of great producing cattle, Mr. & Mrs. W. A. Kirschbaum have decided to disperse their select herd, rent out the land, and retire to a well-earned, more leisure way of life. Through the years the 'HALLMARK' of great producing cattle has been "Kirschbaum Bred".

The Kirschbaum's have contributed greatly to the phenominal improvement our breed has achieved. Numerous instances could be cited...but to name just a few...In the John Brown, Rose Hill, Iowa, story printed in April 1948 Journal, Mr. Brown tells of the El-Jon herd's success and rapid climb through the service of the bull, Excelsior Marshall. The story relates how this short legged bull, bred by W. A. Kirschbaum, proved to be a great breeding bull. His son, Excelsior Marshall 3d, sired Envious Marshall 3d, the 1932 International Grand Champion, who in turn sired Envious Blackcap B. 6th, the 1939 International Grand Champion Bull, and Erianna B. 2d, the 1937 International Grand Champion Female. Many of our good cattle today have this foundation background. From the side of the females "Kirschbaum's Bred" has certainly been a mark of distinction. They bred Erica Enid 7th, dam of Eston of Quality who sired the dams of a number of leading bulls of the breed including the noted sire, Black Peer 28th of Angus Valley; thus, be consulting the records we would find that a great number of our top cattle of today trace in one or more brackets to the strong Kirschbaum blood.

Numerous times while visiting herds over several states, the best producing cows, when pointed out, have proven to be Kirschbaum bred. Production is the essence of successful cattle breeding; therefore, the Kirschbaums have the inherit right to be proud of the role they have played in the improvement of our Aberdeen-Angus breed.

Maurice Boney

For further information and for catalogs address either:

MAURICE BONEY,
Sale Manager, Box 740,
STORM LAKE, IOWA

—or—

W. A. KIRSCHBAUM, Owner

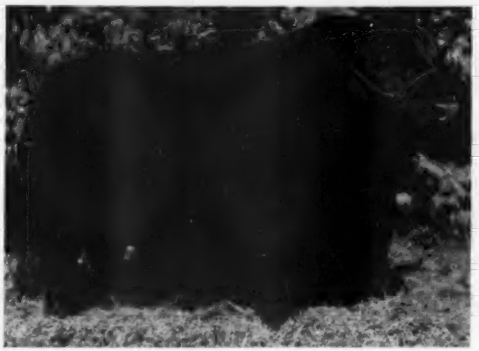

EVAN BANDOLIER of LONGVIEW 2d 769994

This dispersion features his Get.

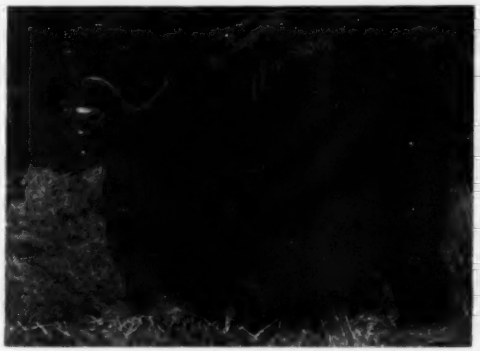

EVER BANDOLIER of LONGVIEW 1238206

A double bred Bandolier whose service will be featured. He sells.

11 Herd Bulls Selling

Two 3 year old herd bulls sell. A number of the females will be carrying their services. Their calves are also on the ground for your inspection:

Ever Bandolier of Longview 1238206

By Evan Bandolier of Longview 2d and out of dam by Applewood Bandolier 73d.

C. V. Prince 4th 1176321

By R. L. S. Prince Eric 15th by Prince Eric of Sunbeam, and out of a double bred Blackcap Revolution dam.

Nine other good herd bull prospects mostly sired by Evan Bandolier of Longview 2d. Real beef bulls with substance. Ready for service ranging in age from 16 months to 2 year olds.

Longview Farm DISPERSION

THE FAMILIES

BLACKCAP EMPRESS

(With Blackcap McHenry 104th still showing in several of the tabulations)

BARBARA WOODSON	McHENRY BARBARA
EVERGREEN ERICA	EISA and ENCHANTRESS ERICA
MISSOURI BARBARA	McHENRY BLACKCAP

THE BLOODLINES

A number of the foundation cows selling have Earl Marshall showing as many as three times in the third generation of their tabulations coming through such noted Kirschbaum bred bulls as Excelsior Marshall Again 408170 and Exceleen of Longview 470823. This strong line-bred Earl Marshall foundation breeding was later outcrossed by using Applewood Bandolier 84th 635079, Applewood Bandolier 73d 623916, and Applewood Bandolier 65th 597219. These outstanding Bandolier bulls were all sons of Bandolier of Anoka 3d, a full brother to an International Grand Champion bull, by Blackbird Bandolier of Page. The dams of these three Bandolier bulls were all double bred Earl Marshall cows of Kirschbaum breeding.

Feature of this sale will be the Get of that grand old individual and breeding bull, Evan Bandolier of Longview 2d. He u son of Applewood Bandolier 84th out of a double bred Earl Marshall cow, stood fourth in class to International Grand Champion, Eileenmere 5909h, in the two year old class at the 1946 International Show. This is a producing herd of great bodied beefy females.

110 Head

34 Great Producing Cows and Calves—10 Bred Cows—5 Top Bred Heifers—20 Choice Open Heifers—11 Herd Bulls. This dispersal provides breeders and intending breeders with an unparalleled opportunity to secure some of the finest females available.

ROY JOHNSTON, Auctioneer

DEFIANCE, IOWA

Selling 57 *Head*

7 Bulls—50 Females

In

The "Lone Star" ★ Production Sale

BROOK PRINCE

BROOK

6 Bulls—35 Females

By Brook Prince, Brooks Erica's Boy 2d and Prince Sunbeam 323d

Many heifers bred to Black Knight 20th of Angus Valley

1 Bull — 15 Females

The bull, PRINCE ENVIOUS 2d of SHAHAN
Grand Champion, San Angelo, March 1952
Grand Champion, Blanco County Fair
Grand Champion, Gillespie County Fair

The females, 5 bred and 10 open . . . all by R. L. S. Prince Eric 16th, Prince Sunbeam 505th and Prince Envious of Shahan.

SHAHAN

PRINCE ENVIOUS of SHAHAN

—Sale Circuit—

November 10th.....Luther McClung Sale
November 11th.....Brook-Shahan Production Sale
November 12th.....Black Gold Angus Sale

Tommy Brook Ranch
TOMMY BROOK, Owner
Camp San Saba, Texas

Shahan Angus Ranch
J. T. "Happy" SHAHAN, Owner
Brackettville, Texas

Florida Aberdeen-Angus Breeders' Association

SHOW *and* SALE

NOVEMBER 7th

WEBSTER, FLORIDA

...Selling...

10 Bulls • 40 Females

Thoroughly Sifted by State Angus Association Committee

CONSIGNED BY

ANGUS ACRES	Milton
DIXIE ANGUS RANCH	Callahan
FORT HAMER RANCH	Bradenton
GROVELANE FARM	Lake Wales
ROBERT GRAHAM	Hialeah
GULFSTREAM FARM	Fort Lauderdale
LAKE SHORE	Micanopy
LUSAMAR FARM	Valrico
MILL POND PLANTATION	Marianna
NORTH FLORIDA EXPERIMENT STATION	Quincy
PERDIDO RANCH	Pensacola
PINE ISLAND RANCH	Fort Lauderdale
SUN LAKE RANCH	Lutz
UNIVERSITY OF FLORIDA	Gainesville
ZETROVER'S STOCK FARM	Micanopy

SHOW 9:00 a. m. SALE 1:30 p. m.

Sale Headquarters: MAGNOLIA HOTEL, Leesburg, Florida

For Catalog, Address:

CRAWFORD RAINWATER, Sale Manager, Box 666, PENSACOLA, FLORIDA

Florida Aberdeen-Angus Breeders' Association

GEORGE KURTZ, Auctioneer CY CRANE for the JOURNAL

Monday Oct. 13 at Madison, Conn.

TRIANGLE SALE.

Runacres Farm, Madison Conn.

Cochran Farm, North Salem, N. Y.

Whitetail Farm, Sharon, Conn.

69 HEAD

5 bulls
64 females

Open and bred heifers featuring the get and services of:

Ankonian 3216
Ankonian 3219
Prince Eric of Shadow Isle 4th
Banmere
Prince Sunbeam 405

All the finest families represented! The offering will represent the top of the production of these three fine herds

Sale headquarters: Hotel Taft, New Haven, Conn.

For reservations write: Frank W. Cooper Madison, Conn.

For catalogues write: Gifford A. Cochran North Salem, N. Y.

All the more sought after families:

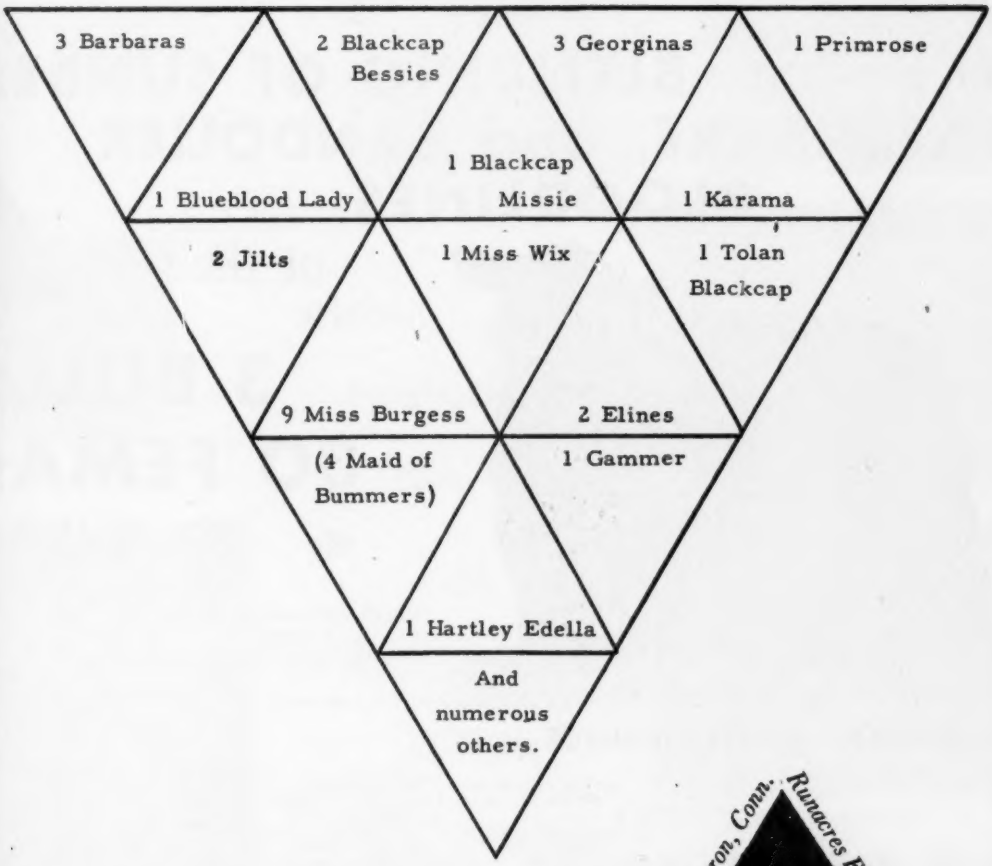

Cochran Farm, North Salem, N. Y.

Everybody's

for the best—BLENDING OF SUNBEAM, EILEENMERE, and BANDOLIER BLOODLINES

at the

TRIANGLE SALE

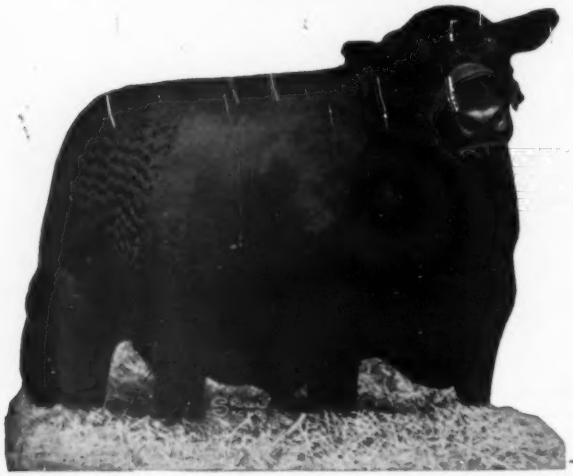

3 BULLS
30 FEMALES
← *He Sells!*

SHOW RECORD——

1951 EASTERN STATES GRAND CHAMPION
1951 DUTCHESS COUNTY FIRST PRIZE WINNER
1951 INTERNATIONAL PLACED FIFTH

RUNACRES MASTER PRINCE

Prince Sunbeam 328th 992199	★Prince Sunbeam 29th 629408	★★Black Prince of Sunbeam 504521	★★★Black Peer of St. Albans
		Erica Marie of Sunbeam 543531	★Pride 17th of Sunbeam
			Revolution 81st
			Erica Marie 9th
	Queen 76th of Sunbeam 629410	Barbarian of Rosemere 103d 485064	★Eileenmere 61st
			★Barbara of Rosemere 64th
		Queen 53d of Sunbeam 533692	Barbarian of Rosemere 88th
			Queen of Sunbeam
Reverie's Barbara 1060575	★★Master Prince of Sunbeam 1000000	★Prince Sunbeam 29th 629408	★★Black Prince of Sunbeam
			Erica Marie of Sunbeam
		★Edwina 10th of Oklahoma 686237	Master Page
			Edwina 17th of Oklahoma
	Goodhope Barberry 2d 804506	Blackbird Bandolier of Page 12th 582965	Ensign of Page 29th
			Barcelona of Page
		Bethel's Barberry Rose 575039	Bandolier of Anoka 7th
			Briarcliff Barbara

DAVE CANNING, Sale Manager, Box 196, Charlottesville, Virginia

Running to ... Runacres

These Families

Gammer
Ballindalloch Georgina
Alexina
Maid of Bummers Miss Burgess
Tolan Blackcap Missie
Karama
Ballindalloch Jilt
Rosemere Barbara
Blueblood Lady
Blackcap Bessie
McHenry Barbara
Ballindalloch Blackbird
Tolan Blackcap
Miss Burgess
Mulben Pride
Blue Ribbon Blackbird
Woodcote Miss Burgess
Pride of Aberdeen

A GAMMER

A BLACKCAP BESSIE

A MISSIE

BLACKCAP MISSIE of RUNACRES

Also—

Featuring

the Get

of

ANKONIAN

3219th

RUNACRESMERE

RUNACRES BLACKCAP

RUNACRES—COCHRAN—WHITETAIL SALE

MADISON, CONNECTICUT — OCTOBER 13

RUNACRES FARM • Madison, Connecticut

F. W. COOPER, Owner — JAMES IRONSIDES, Manager

NORTHEAST IOWA DISTRICT

4-H and FFA Boys and Girls

We will have 40 steer calves of the right type and quality to help make your next year a successful and satisfactory one. We will try to allow enough time for the steer sale so YOU may do your own bidding.

First Annual Fall Sale

Friday, October 10th West Union Fairgrounds West Union, Iowa

16 Bulls — 40 Steer Calves — 48 Females

Consigned By

PETER W. BIEBER and SONS	Waukon, Iowa
BYRNES BROTHERS	Waukon, Iowa
HARRY CLINE	West Union, Iowa
CLAIR A. COCKERHAM	Hazelton, Iowa
ENDOLANE FARM	Waterloo, Iowa
HERDEAN ANGUS FARM	Edgewood, Iowa
L. J. KLINK and SON	Littleport, Iowa
LEARY BROTHERS	Caledonia, Minnesota
MAYNARD W. LEPPERT	Lansing, Iowa
ELMER J. MEYER	Garnavillo, Iowa
LYAL D. MITCHELL	Monona, Iowa
ARLO N. MOORE and SON	Hudson, Iowa
MULLARKEY BROTHERS	Lansing, Iowa
ROBINSON BROTHERS	Masonville, Iowa
WILLARD and ROBERT ROBINSON	Masonville, Iowa
EVAN V. SAGE	Waterloo, Iowa
WALTER N. TAYLOR and SON	Dundee, Iowa
ROSS WOOD	Ionia, Iowa
DON ZMOLEK	Hudson, Iowa

LUNCH will be served on the grounds

Attend this Iowa Sale Circuit

Northeast Iowa Breeders Sale, West Union, Iowa	October 10th
Hawkeye Downs "All Female" and Club Calf Sale, Cedar Rapids, Iowa	October 11th
Interstate Breeders Fall Show and Sale, Sioux City, Iowa	October 13th
W. A. Kirschbaum Dispersion, Defiance, Iowa	October 14th

Sale Headquarters: HOTEL REX, West Union, Iowa

For Catalog, Write:
ROBERT W. ROBINSON, Secretary, MASONVILLE, IOWA

Northeast Iowa Aberdeen-Angus Breeders' Association

Auctioneers: HAM JAMES and WARREN COLLINS

MAURICE BONEY for the Aberdeen-Angus JOURNAL

Kansas

ABERDEEN-ANGUS BREEDERS' ASS'N.

Annual Show and Sale

At the State Fairgrounds

October 29th, 1952, Hutchinson, Kansas

SHOW 9:30 a. m. — SALE 1:00 p. m.
Judge: LUTHER T. McCLUNG, Fort Worth, Texas
Auctioneer: RAY SIMS, Belton, Missouri

62 Females——7 Bulls

Consigned by

Harold Giess and Sons	Arnold, Kansas	Joe J. McQuillan	Clearwater, Kansas
Moore Brothers	Gardner, Kansas	Swartz Brothers	Everest, Kansas
J. Frank Cox and Sons	Quinter, Kansas	Chester Bare and Son	Protection, Kansas
Irl F. Ramage	Little River, Kansas	Charles Summers	Hutchinson, Kansas
Hugh R. Wilk	Clearwater, Kansas	Ralph Poland and Son	Junction City, Kansas
Enos Honeycutt	Blue Rapids, Kansas	Robert A. Finney	Humboldt, Kansas
Deter Brothers	Cawker City, Kansas	Horace Eubank	Coats, Kansas
McCurry Brothers	Sedgwick, Kansas	Harold Fountain	Penalosa, Kansas
Unruh Brothers	Hillsboro, Kansas	John Sandelin and Son	Garfield, Kansas
Hudelson Brothers	Pomona, Kansas	Black Post Ranch	Olathe, Kansas
Fred Claussen	Russell, Kansas	F. E. Perkins and Son	Mulberry, Kansas
J. C. Long and Son	Haddam, Kansas	Red Oak Farm	Rocky Comfort, Missouri
H. F. Sankey	Sterling, Kansas	Wayne Ukena	Everest, Kansas
Clarence Ericson and Son	Savonburg, Kansas	Kansas State College	Manhattan, Kansas
Willard Huber	LaCrosse, Kansas	Kenneth Knott and Son	Hesston, Kansas
Lloyd Ericson	Marquette, Kansas		

CHECK THIS

BULLS: 7 Top Quality Herd Bull Prospects.

FEMALES: They are Really Good Females of the Right Type and Quality.
Several Show Heifers Will Sell.

Families Selling: Maid of Bummers, Erica, Blackcap, Georgina, Queen Mother, Pride, Blackbird, Rosemere Barbara, Elba, and other good tribes.

Annual Banquet—7:30 p. m., October 28th, Wiley Tea Room in Hutchinson, Kansas—Be Sure To Attend.

SALE ANNOUNCEMENTS: Kansas Feeder Calf Show and Sale, October 8th at Salina, Kansas—$1,000 premiums. Kansas Purebred and Commercial Sale, December 8th, Dodge City, Kansas.

For Reservations—Write CHARLES SUMMERS, Hutchinson, Kansas

For Catalog — Write Secretary and Sale Manager, DON L. GOOD, Kansas State College, Animal Husbandry Department, Manhattan, Kansas

Kansas State Aberdeen-Angus Breeders' Association

RED ANDERSON for the JOURNAL

"Look to 4M for the Best in Aberdeen-Angus"

We Will, Again, Feature His Excellent Service on Top Heifers In Our Annual Production Sale

Prince Oldfield of Ferndale

Owned jointly with A. C. Luther, Ridgles Angus Farm.

Mark the Date ★ Monday, November 10th, 1952 ★ Fort Worth, Texas

Write for Catalogs

SAGINAW TEXAS

Luther T. McClung

Registered and Commercial

MAIL ADDRESS: 4206 BIRCHMAN FORT WORTH TEXAS

4M ABERDEEN-ANGUS CATTLE

LOCATED 5 MILES NORTH OF FORT WORTH STOCK YARDS, 2 MILES EAST OF SAGINAW

Fair Promise Farm

"Home of Great Sires and Outstanding Females"

Part of Our Consignment to the

Glenangus-McGregor-Fair Promise Sale, October 29

Will consist of 4 granddaughters of Eileenmere 487th and a number of daughters of Evader of Fair Promise, our great producing sire. Safe in calf to "Eva's Bandolier Lad."

Eva's Bandolier Lad

Mr. J. Garrett Tolan says, "We think that he is the Best Bardolier-Bandolier Breeding bull in the Land." "It was a profitable day when we purchased this great young bull from Wildwood Farm in Michigan."

One of his most recent achievements, a granddaughter was made Junior Champion at the 1952 Futurity.

Also featured are several heifers carrying the services of Evader of Fair Promise and Ever Bardolier F. P.

Fair Promise Farm

Betterton Kent County **Maryland**

A. R. ALLAN, Owner **JAMES M. CORRIGAN, Manager** **J. OLIVER GROVES, J. WILLIAM CORRIGAN, Herdsman**

HOMEPLACE EILEENMERE 270th

An outstanding senior yearling son of Eileenmere 900th and a half-brother to the 1951 International Reserve Grand Champion, Homeplace Eileenmere 900th 25.

SELL 6:30

Wednesday Night, October 29th

Attend This Great Circuit
Oct. 27—Warrenton, Va.,
The Virginia "Spotlight Sale"
Oct. 28—Supply, Va.,
The Kinloch Farm Sale

Our Fourth Annual

GLENANGUS FAIR

60 BRED HEIFERS

EVA'S BANDOLIER LAD

A great breeding bull in the Tolan herd and the sire of many champions and first place winners. 12 of his sons and daughters averaged $15,400 in the 1951 Tolan sale, with a top of $55,000 on a son that sold to Highland Farm, Round Hill, Virginia.

SELL 6:30

Write Now for Your Catalog and Hotel Reservations

ING

p. m.

KINLOCHMERE 12th

A half-brother to the 1951 International Junior Champion, Kinlochmere 23d, and probably the best breeding son of Ellesmmere 1629th.

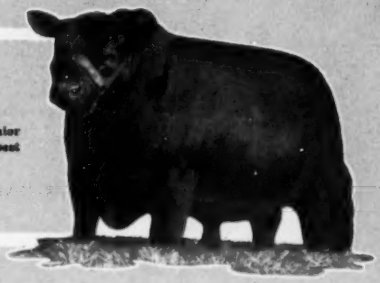

Timonium, Maryland

Double Header Day
Oct. 29—Timonium, Md., 1:30 p. m.
The Maryland "Quality Sale"
Oct. 29—TIMONIUM, MD., 6:30 p. m.
GLENANGUS - McGREGOR - FAIR PROMISE SALE

McGREGOR PROMISE

Production Sale

60 BRED HEIFERS

ING

p. m.

THIS SALE has been arranged for your convenience and will begin promptly at 6:30 p. m. following the Maryland Sale in the afternoon. Dinner will be served in the clubhouse at Timonium between the sales and we plan to be finished by 9:30 p. m. so that you can catch a night train or plane out if you wish. Transportation will be furnished for those requesting it from the Kinloch Sale on Tuesday.

THIS OFFERING OF FEMALES represents the greatest selection of well bred heifers that you will have an opportunity to choose from for many years. They all come from the broods finest productive families and include: GAMMER, BESSIE, ZARA, JUANA ERICA, PRIMROSE, HARTLEY ELINE, GEORGINA, KARAMA, BLACKWOOD LADY, BLACKCAP EMPRESS, PRIDE, QUEEN MOTHER, BLACKBIRD, and BLACKCAP.

CHARLES M. PEERY, Sale Manager, BEL AIR, MARYLAND

Featuring the Service of HOMEPLACE EILEENMERE 270th

In the Glenangus - McGregor - Fair Promise Sale

HOMEPLACE EILEENMERE 270th

A great headed, deep, thick, son of Eileenmere 990th. We think he is one of the truly great young bulls of the breed, and has about all one could expect in one herd bull, plus a lot of mighty famous kin folks.

GLENANGUS GAMMER 6th

The more sought after families are popular because of the great cattle they have produced, and here is a Gammer cow that is the kind to mother some of the great cattle of the future. She is exceptionally deep, thick, and smooth, standing on well placed legs. Out of an imported Gammer cow, she is one of the truly great Gammers to sell. Sells bred to Homeplace Eileenmere 270th.

GLENANGUS GEORGINA 8th

An outstanding brood cow prospect out of an Imported Georgina and sired by a Gammer bull imported in dam, she is an example of why the Glenangus Georginas are so much in demand. A wonderfully deep, smooth heifer with a great future. Sells bred to Homeplace Eileenmere 270th.

The other females selling represent the breeds finest producing families and include a BESSIE, JUANA ERICA, ZARA, BLACKCAP MARJORIE, BLACKWOOD LADY, MULBEN PRIDE, MISS BURGESS, QUEEN MOTHER, HARTLEY ELINE, BARBARA, and BLACKCAP.

Selling - October 29th, Timonium, Md.

GLENANGUS 20 Bred Heifers FARMS

A pair of heifer calves by Black Bardolier of Mahrape. The Witch of Ender in the foreground sells in the Maryland Quality Sale the afternoon of October 29th.

GLENANGUS FARMS - - BEL AIR, MARYLAND

CHARLES M. PEERY, Manager

L. S. (Larry) MacPHAIL
Phone 605

VIC ANDERSON, Herdsman

"77" WICHITA FALLS, TEXAS "77"

..At The..

Hays Ranch—"77" Ranch Sale

Saturday, February 21st, 1953

Buy the Service of

HOMEPLACE EILEENMERE 280th 1397153

A "487th" son with a world of promise — a first prize bull at the 1952 National Western.

Watch for complete details concerning this sale. Write us for catalogs at an early date.

George W. Graham

OWNER

WICHITA NATIONAL BLDG. WICHITA FALLS, TEXAS

KEEFAUVER BROTHERS...

Sale — Sale — Sale — Sale — Sale — Sale — Sale — Sale — Sale

FRIDAY, OCTOBER 24th, 1952

HOMEPLACE EILEENMERE 52d

Selling as lot 1 is Homeplace Eileenmere 385th, an outstanding son of Homeplace Eileenmere 52d, (pictured). He has extreme depth and thickness and stands on unusually short legs.

Another outstanding attraction in our Bull Offering, is a son of Eileenmere 999th. He is good headed and straight lined—his dam is a granddaughter of "487th" we bought as lot 16 in the 1951 Penney and James Sale for $4,100.

Reference Sire—K. B. EILEENMERE 45th

Top selling bull in last years sale—selling at $17,500 to Appalachian Angus Farms and W. B. McSpadden. His full brother sells and four half brothers, all by Eileenmere 2631st. These are the last sons of Eileenmere 2631st to be offered at public auction.

Another bull—a real herd bull prospect—a great headed, well balanced, typy son of Homeplace Eileenmere 500th, will sell. The best group of open heifers in last years sale were sired by Homeplace Eileenmere 500th. You will like him.

And still another top bull selling is a son of Prince Bardolier K. B. He is out of a granddaughter of "487th". He has superb type and a very masculine head.

10 Bulls...

Five sons of Eileenmere 2631st; one son of Eileenmere 999th; one son of Homeplace Eileenmere 52d; one son of Homeplace Eileenmere 500th; one son of L. R. Eileenmere 4th; one son of H. C. Eileenmere and one son of K. B. Prince Bardolier. This is the last chance to buy a son of Eileenmere 2631st, one of the greatest sons of the "Wonder Bull" Eileenmere 487th.

THE "WONDER BLOOD" WORKS "WONDERS"

Keefauver's herd is known as the "Eileenmere Fountainhead of the Southeast" because of the many years of constant endeavor to improve the herd through the use of Eileenmere bulls, and breeders know that to buy from Joe and Jack is to buy with confidence since bulls and females from this herd are found over a wide area and giving complete satisfaction.

This firm is active in shows and sales and is known as a good source from which to buy superior cattle. One of the top sales of 1951 was their sale last year, the top sale ever held in the Southeast and the offering acclaimed as one of the best presented last year. I visited the farm recently and am happy to state this year's offering will suit those seeking the better kind, for the breeding, type and condition is everything a breeder needs.

J. B. McCORKLE

For Catalog, address...

Keefauver Brothers——

PHONES: 3752—3758—3824 Jonesboro

The Eileenmere Fountainhead of the Southeast

Sale Sale Sale Sale Sale Sale Sale Sale Sale

JONESBORO, TENNESSEE

50 Females...

The greatest concentration of Eileenmere breeding ever offered in the South, and seldom equaled anywhere—families represented are Blackcap Bessie, Tolan Blackbirds, Cridlan Evergreen, Edwina, Blackcap Empress, Petunia, Erica, Pride, Rosemere Barbara, Maid of Bummers, McHenry Barbara, Blackcap Georgina, Eulima, Juana Erica, Karama, Blackbird, Miss Burgess, and Tolan Pridemere. All popular families of quality even higher than we offered last year.

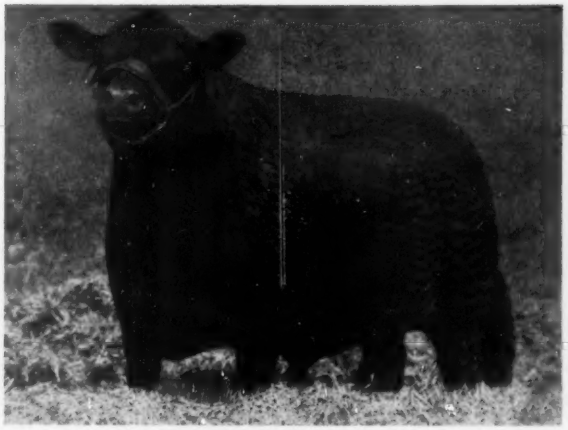

HOMEPLACE EILEENMERE 270th

We recently sold two-thirds interest in this outstanding Senior Yearling son of Eileenmere 999th to Larry MacPhail, Glenangus Farms, Bel Air, Maryland. He's a great bull with alert masculinity, generous bone, smooth and deep fleshing under a flexible hide. We predict a brilliant future for him.

DEAR JOE and JACK:

I am writing to tell you that the first three calves by our son of "2631st", purchased in your 1951 sale, have arrived, and we are extremely gratified. If they are a fair sample, as I think they are, our judgment is amply supported.

Two of the calves are heifers, one a bull. What is more important is that one of the calves is out of an Eileenmere dam; one out of a Bardolier dam; and one is out of a daughter of Prince Sunbeam 28th. They are all excellent calves, so it looks as if the bull is going to cross well with all the major bloodlines.

I will keep you advised, but according to all indications this son of "2631st" is not merely a herd improver—he is a breed improver as well.

We feel sure that any breeder could use some "2631st" blood to advantage, and we sincerely hope your 1952 sale will be a great success.

Cordially,

JOHN C. GALL

The Offering...

Bred heifers carry the service of either: Eileenmere 2712th, he a full brother to Eileenmere 2631st; Homplace Eileenmere 270th, a great headed son of the "999th"; H. C. Eileenmere or Homeplace Eileenmere 385th, son of "52d". G. M. Wheeler sells 1 bull, 6 bred heifers, 2 open heifers, all straight bred Eileenmeres. Leonard and Reedy will offer two bred heifers and three open heifers, all descendants of Eileenmere 2631st.

Don't Forget...

STANFORD - COLD SATURDAY SALE, OCTOBER 25th

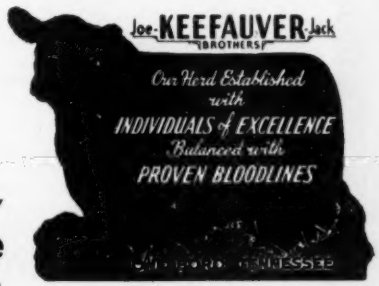

Sale Headquarters—JOHN SEVIER HOTEL, Johnson City

Jonesboro, Tennessee

COLS. ROY G. JOHNSTON and HAM JAMES, Auctioneers

Essar Ranch
Aberdeen Angus of Merit

Another Essar Herd Bull!

Prince Sunbeam 558th, a Bull with a Tremendous Quarter

PRINCE SUNBEAM 558th 1185696
Calved September 5, 1948.

Sire: ★Prince Sunbeam 29th 629408	★★Black Prince of Sunbeam 504521	★★★Black Peer of St. Albans 456385	★Erie Revolution 404801
			★Blackcap Glencarnock 8th
		★Pride 17th of Sunbeam 407797	★★Playman of Sunbeam
			Elsy's Pride Elnor 351980
	Erica Marie of Sunbeam 643531	Revolution 81st 419223	★★★Blackcap Revolution
			Pride of Ash Row 297073
		Erica Marie 9th 434227	Earl Eric Marshall 392402
			Erica Marie 7th 399639
Dam: Elba 30th of Sunbeam 843392	★★Black Prince of Sunbeam 504521	★★★Black Peer of St. Albans 456385	★Erie Revolution 404801
			★Blackcap Glencarnock 8th
		★Pride 17th of Sunbeam 407797	★★Playman of Sunbeam
			Elsy's Pride Elnor 351980
	Brookside Elba 7th 489307	Envoy of Erin 466275	Elidure of Brookside 417004
			Elba of Glyn Mawr 7th
		Brookside Elba 437219	Ensom Downs 402332
			Elba of Glyn Mawr 7th

He's Thick—He's Deep, He's Smooth, He's Well Bred.
He's "Sunbeam Recommended"

TOM SLICK **PAUL KEESEE** **ARTHUR GEE**

Essar Ranch, San Antonio, Texas

R. F. D. 4—Box 176 A

Sponsoring the BEEF BREED with a RECORD SERVICE to the BREED is our CONSTANT AIM

THE ABERDEEN-ANGUS JOURNAL

FRED HAHNE, Founder, Webster City, Iowa

Volume 34, Number 3 WEBSTER CITY, IOWA, OCTOBER, 1952 Price 25 cents

The President Speaks

Mr. Jay P. Walker, because of his great love for the breed and his unselfish interest in promoting all Aberdeen-Angus events, discusses the Futurity, its future, and his hopes for its continued increasing success. The JOURNAL goes along with Mr. Walker and his hopes for a greater Futurity and pledges its support toward that end.

To Angus Breeders and Friends of Good Cattle:

The Futurity is the only strictly Angus Show held in America.

As President of the American Aberdeen-Angus Breeders' Association, and believing as I do, I would indeed be grossly neglectful should I fail to bring to your attention the importance of the American Aberdeen-Angus Futurity—and these remarks are for every breeder of Angus Cattle in America and Canada, and are my sincere observation after seeing five successful Futurity Shows.

Begun five years ago, its short history is full of potent reasons to attract your interest. Since I am no longer Chairman of the Board of this Futurity, it seems appropriate (though I am not accused of being timid) to now say these things with less danger of being misunderstood; and, in a few brief statements it seems to me more desirable than ever that you become interested in the future success of the Greatest Cattle Event of any breed on this or any other continent.

The first Futurity, in 1948, was born in the mind of a man, with a great Angus herd and a beautiful farm in Kentucky, whose business it was to know and understand what publicity and advertising of good things can mean to a National or even International population. Supported the first year by only a few interested friends and only 130 head of America's excellent Angus Cattle, this showing of cattle and gathering of those interested in the Breed, promises to outrank any other American event in popularity. The American Aberdeen-Angus Breeders' Association, through its Board of Directors and your farsighted Secretary, has not only lent their financial aid in the form of $5000 per year, but your most enthusiastic Secretary, Mr. Frank Richards, after witnessing five successful shows, has proclaimed it the "Perth of America." The Perth in Scotland has always been deemed the Greatest of Cattle Shows.

Over 400 interested nominators and breeders of Angus Cattle and friends attended the Futurity's Annual Banquet, Friday night, August 1st. The enthusiasm and satisfaction of the group toward this Futurity was in evidence in such strength that 76 breeders nominated over 3600 head of cattle for next year's show. This means the Futurity is guaranteed for a greater success than ever before. It means that more and more Futurity Cattle will appear through our land. It is a means of guaranteeing the upgrading of the quality of Angus cattle, everywhere.

This "Show Window" of America's finest young cattle is the greatest opportunity ever offered the newer and smaller breeders to expose their cattle, and thereby the quality of their herd sire, to more people at one place than are ever ordinarily gathered at any Angus event.

To those who have not been convinced of the efficacy of this effort, of its genuineness, or of its chance of success, let yourself be urged to come to next year's Futurity. Nominate only a few cows or bulls this year for the 1953 Futurity—but nevertheless, make it your business to attend, whether your cattle are nominated or not.

You will now have the privilege of ascertaining first hand, from a newly elected Director of the Futurity, more information on the advantages of nominating your cattle; for from every state from which cattle have been nominated, at least one well known breeder was voted a place on the Futurity Board. There were no dissenting answers from these men named as Directors, and the interest of every one in attendance was extremely good.

May we say with definite and complete assurance, your Aberdeen-Angus Futurity is safe and sound. It would not be beyond expectation to see 500, yes, even more great young Angus at next year's Show.

You will find in this Journal a brief history of the Futurity, written by its earnest and capable Manager, Wm. B. McSpadden. Also, you will find the Director's name from your state in the September Journal, who will be in a position to aid you in your nomination, or answer your questions concerning same.

This rapidly growing Breed of the World's Greatest Cattle, backed up by the American Aberdeen-Angus Breeders' Association, cannot fail to leave its imprint on American History, and when supplemented by the several National Shows, all supported by the National Association, and now further supplemented by the Futurity, will assuredly go far. The opportunity to aid is present; your consideration and investigation is urged, now.

It would be remiss, indeed, were we to fail to think The Aberdeen-Angus Journal for their consistent and sincere help in publicizing and promoting this event from the start with many free pages and excellent articles, help, and advice.

Your new Board of 35 members, and your Executive Committee of nine, with the Chairmanship in the hands of progressive A. H. (Tex) Spitzer, further insures your investment in the Futurity and your Angus Herd.

NEW DAYS—in the OLD DOMINION

In this Issue

CHAPTER ONE
Introduction

CHAPTER TWO
Hawkwood, Gordonsville

CHAPTER THREE
Dayton Hodges, Staunton

CHAPTER FOUR
R. W. Moore & Son, Staunton

CHAPTER FIVE
Gilnockie Farms, Haywood

The Old Dominion

At the top is part of the large commercial herd of R. W. Moore & Son, near Staunton, Virginia. Here the cows are never off grass and calves are dropped, and marketed, at all periods of the year.

Good grass and good cattle on the page opposite combine to make this attractive setting at Mirador Farms, near Greenwood, Virginia. As the former Langhorne Estate Mirador has an interesting historical background. The present owners brought the Doddie herd to Mirador from their former location, Stone Hill Farm at Freehold, New Jersey.

Story and Pictures
By COLIN KENNEDY

SOMEONE has said that tradition is a great thing except where it interferes with today's living. But this statement does not apply to Virginia, or Virginia Aberdeen-Angus activities.

Virginia, the Old Dominion, has a long and proud history. But rather than bask in past glory it is a foreward looking state. This applies to all phases of industry and agriculture. Right now we are interested in Virginia's pioneering with the promotion of Black cattle.

No state group has done more in merchandising and distributing Aberdeen-Angus cattle than have the breeders of the Old Dominion; few groups have done as much. The strong and active Virginia Aberdeen-Angus Breeders' Association is a happy balance between large, "name" herds and smaller farmer-breeder herds; between owners with considerable cash backing and men who are making their living from Angus and increasing the size and quality of their herds from sales of surplus cattle; of pure bred breeders and commercial cattle operators.

The Virginia Angus Association today has a membership in excess of 800 breeders. Just a short time ago, before the current expansion program was started, it had 160. The Association occupies its own home, a new and attractive stone building on the edge of Charlottesville. It has a paid secretary and an assistant field man. It promotes 12 to 14 sales a year.

Back of the success of the Virginia Association is more than mere figures. As in every other record of accomplishment the human factor is paramount. It started with a group of public-spirited breeders who were willing to underwrite a more ambitious breed expansion program until it could carry its own weight. Some doubted that the plan could be self-supporting. Then they looked around for a combination cattleman-salesman to carry the ball. Fortunately they had him available in the state. A man who knew local and state problems and conditions and whose reaction to a "No" was to work even harder.

Any attempt to emphasize the job done by Dave Canning as secretary-sales manager of the Virginia Association would bring a verbal explosion from the transplanted North Dakotan. "There are no better cooperators in the world than we have here in Virginia. We have some great people and some great grass country. The job has been to get more of these good people, with good grass, into the Angus business."

And it must be added that getting them into the Angus business and the Association has not been enough. Helping these new people get started right, helping them to take care of their cattle, and helping them sell their surplus cattle to good advantage is one of the most important jobs of the Virginia Association, is Dave Canning's opinion.

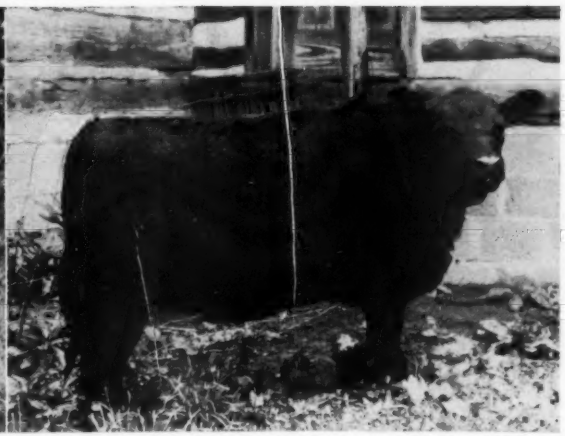

Above, left, is "the youngest 14 year old bull in Virginia", Epponian 2d of Broadview 560598. This son of the 1936 International champion, Epponian 8th of Rosemere, was calved in 1938 and has been used for many years in the Glenn E. Yount herd in Augusta county, Virginia. And he is still in active service. At the left in the background is Mr. Yount, with his herd manager, Wilbur Grove. (Above, right) This appealing young thing is Eva Bandrina, one of the good heifers in the Hawkwood herd.

(This page, below) John H. Small, III, owner of Hawkwood at Gordonsville, Virginia. On the next page is the attractive home at Hawkwood and some of the heifers in this good herd, formerly known as Rolling Ridge Farm of Laystonsville, Maryland.

Another "must" is the matter of holding sales each year in new territory. "It isn't a matter of selling numbers in these sales —maybe the people in these new sections aren't ready to take 50 or 60 head—but hold the sales anyway and have some decent cattle there for them. You will start new herds and open up a market for more cattle the next year."

Another thing which must be encouraged by every association seeking to expand is promotion of commercial cattle. "Help these boys get cow numbers and help them sell their calves in the fall and you have built up an important outlet for a lot of bulls," is Dave's practical slant on this.

Timidity on the part of the newer, and smaller breeder, in bringing cattle to sales and shows in competition with bigger herds, or herds with professional herdsmen and managers, is common in every section. "But you need these new people," Dave points out, "and they need your help in selling their cattle. So we started the 'Farmer's Chance' sales."

These calf sales take only animals 7 to 12 months of age; raised without benefit of a nurse cow; nothing sold under halter; the only training necessary is in the case of bull calves—they must be broke to stand haltered and tied. "So when a new man says that he is afraid to consign anything of a sale because of his inexperience I just tell him; 'you sure as the dickens can wean one, can't you.' "

Usually these young cattle are sold in pens of five. The sales have proven very satisfactory—both for the buyer and seller. Being young and unfitted and without much money in them the seller does not expect as much as at a fitted sale. However, breeding and conformation still pay off in a sale of this kind; a Georgina heifer bringing $5,000 to a new breeder in one of them. Two additional "Farmer's Chance" calf sales will be held this fall.

So let's visit some herds in the Old Dominion, some new, some old; most of them pure bred, but one a top commercial outfit.

Hawkwood, Gordonsville

One's first impression of Hawkwood, the new home of John and Helen Small, is that it is an ideal cattle farm. This impression increases as one goes over this most attractive place. There is a world of good bluegrass and lespedeza. Shade and water are available in every pasture. In fact the whole farm is in pasture.

The Smalls are not new to the Aberdeen-Angus business. Their former farm was Rolling Ridge, at Laytonsville, Maryland. It was near Washington, where Mr. Small had his business, and while it was a good live stock farm it was not large enough for the number of cattle which the Smalls wished to carry.

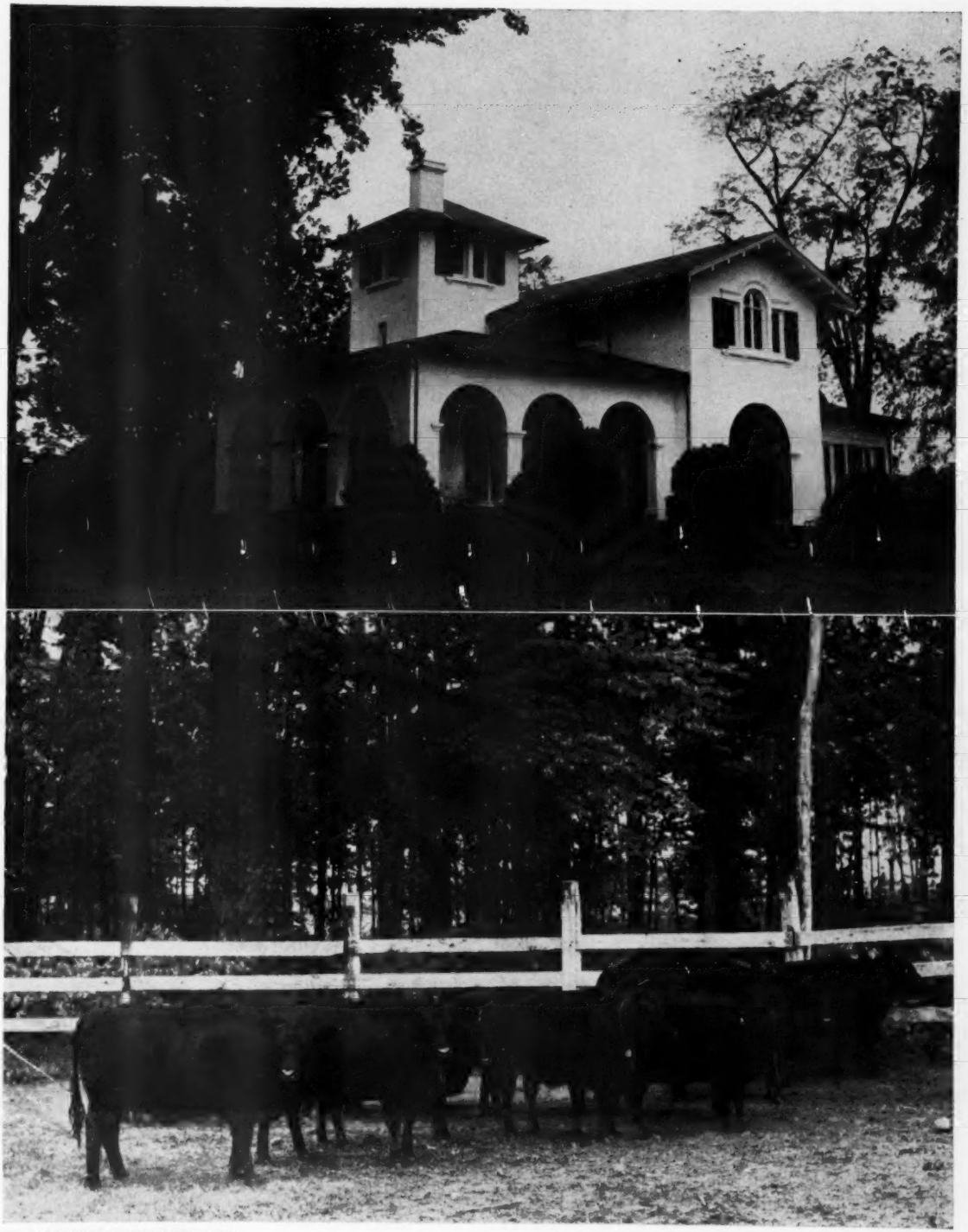

Some Practical Virginia Layouts

(This page, top) R. W. Moore, commercial cattle producer who started his herd in 1938 from heifers from the Hadley herd in Nebraska. (Below) This modern, attractive sale pavilion is the home of the Staunton District Angus sales, and many other purebred live stock sales.

(Next page, top and center) The farmstead and some of the cattle in the herd of Dayton Hodges of Staunton, Virginia. (Below) This hay drier, once a country school, handles 20 tons of legume hay at a time. It cost $400 to make over the building, $2,400 for the drier equipment. Mr. Hodges figures his drying costs at $3.50 per ton.

After considerable searching word was received of a farm near Gordonsville, Virginia. It had over 1,100 acres, more than half in timber. John Small got a look at it one afternoon and before evening had signed the papers. "I worked on the assumption that first impressions are oftentimes the most reliable," he says with a smile. "In the case of Hawkwood it was the right decision. We have never regretted it."

The timber land on the higher, rougher, ground has since been sold leaving an ideal stock farm of 550 acres. Today there is more than enough feed and pasture for the Hawkwood herd. Lespedeza is the main hay crop, and affords plenty of summer pasture. In addition there has been surplus hay to sell—"something we were not used to on the smaller farm."

The move to Hawkwood has also signaled John Small's partial retirement from his Washington business. But this does not necessarily mean a quiet life, as any one with Doddies can tell you—"just a more interesting one."

John Small's advent into the Aberdeen-Angus business was in 1937. At this time he bought twelve heifers from the pioneer Virginia herd of Charles T. Neale of Gordsonville. Now, fifteen years later, he is a neighbor of Mr. Neale. The first bull used in the Small herd—then in Maryland—was from Creswell Farms in Virginia. He was a double-bred General 2d of Page bull. Following him was Blackbird Bandolier of Anoka 19th, by Bandolier of Anoka 10th and out of a Blackbird Bandolier of Page dam. In turn he was succeeded by Prince Sunbeam 62d, by Prince Sunbeam 29th and out of a Barbarosa dam by the champion Black Prince of Sunbeam. He was purchased in the 1947 Sunbeam sale. In 1949 the Smalls bought at the National Show and Sale at Dallas the top of that auction, Bandoliermere 42d. A Tolan consignment he was by Eva's Bandolier Lad and out of a double bred Prizemere 364th dam.

Two sons of purchased bulls have also contributed a lot to the quality and type of the Hawkwood herd. One was B. B. Pride Bandolier R. R., by Blackbird Bandolier of Anoka 19th; the other Prince Edellor R. R., by Prince Sunbeam 62d and out of a Provost of Bordulac dam. The calves of this latter bull are just coming into their own and are strictly fancy. In fact the Hawkwood owner and the herd manager, Donald Mehmel, find themselves in the happy position of not knowing which bull is doing the best job—

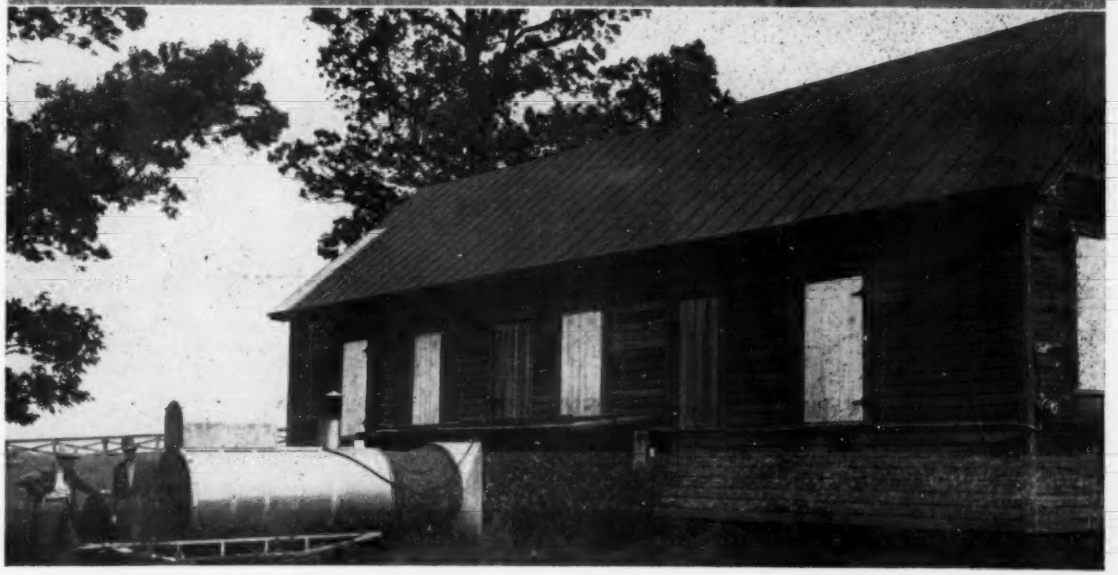

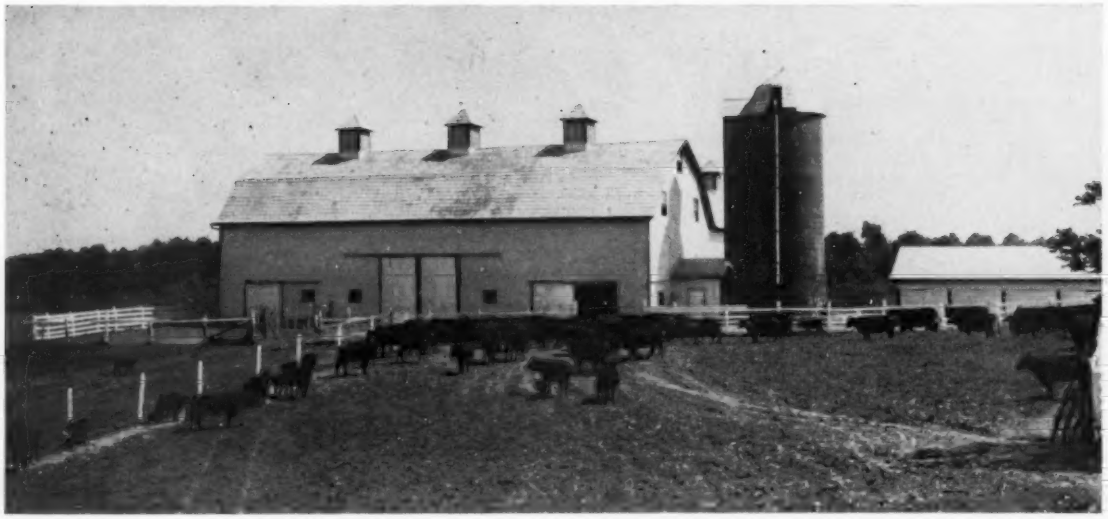

Scenic, Productive Virginia

(Top) Lots of capacity for feed storage, protection from cold winter rains on this farm in Augusta county, Virginia. (Below) A bull that is making Angus history—Black Peer 7th of Angus Valley, senior herd sire at Gilnockie Farms, Haywood, Virginia.

(Next page) Two scenes at Gilnockie, one of the many top Aberdeen-Angus herds in this stronghold of the breed.

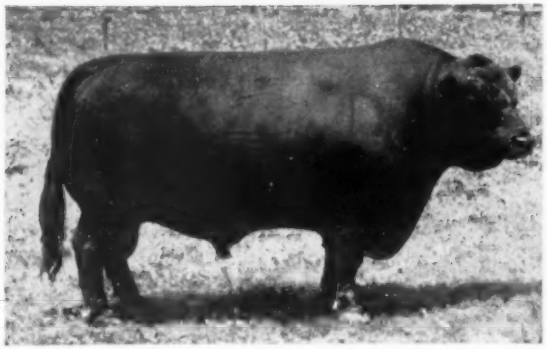

the home-bred sire of Sunbeam extraction, or the son of Eva's Bandolier Lad.

The fifteen year job of building which John Small has been doing has been a thorough and painstaking one, and it is producing results through the public acceptance of the production of the herd. Foundation cows at Hawkwood, formerly Rolling Ridge, came from a number of top dispersions including Hanna Stock Farms, Hartley, Kenneth McGregor and Blakeford. Others were added from production and association sales. And while buying has not been in numbers it has been on a quality basis. A number of families have done well at Hawkwood, but probably the one which has produced more tops than any other has been the Edellas. Another good one has been the Bandinas, going back to Eva Bandolier 2d, a daughter of Bandolier of Anoka. One of the fanciest heifers we have seen in a long time, and in the Hawkwood herd, belongs to this strain.

G. Dayton Hodges, Staunton

One of the practical farm herds of Aberdeen-Angus, of which you will find many in the old Dominion, is that of G. Dayton Hodges, near Staunton. This is in Augusta county, second county in the state in cattle production. While much of the land is rolling it is a limestone soil which grows good grass crops. Here, in the southern Shenandoah Valley, is one of the good apple growing sections of the east. In fact Dayton Hodges has been primarily an orchardist until recent years. But the force of circumstances in the form of low apple prices and the ever-increasing disease problem has resulted in most of the orchard land being bulldozed out and seeded to grass. "And, fortunately, I had the Angus to the use that grass," he says.

The Virginia breeder is a native of eastern Tennessee and came into this part of Virginia in 1927 to teach school. Born and raised on a farm he always had been interested in agriculture. In 1933 the opportunity presented itself to get on a farm. In 1937 the now director of the Virginia Aberdeen-Angus Breeders' Association got started in the Angus business—with two $37.50 heifer calves. Today there are 180 pure bred Blacks on the 750 acres. The 80 producing cows by be increased somewhat as the last of the apple trees are being discarded. (Please turn to page 162

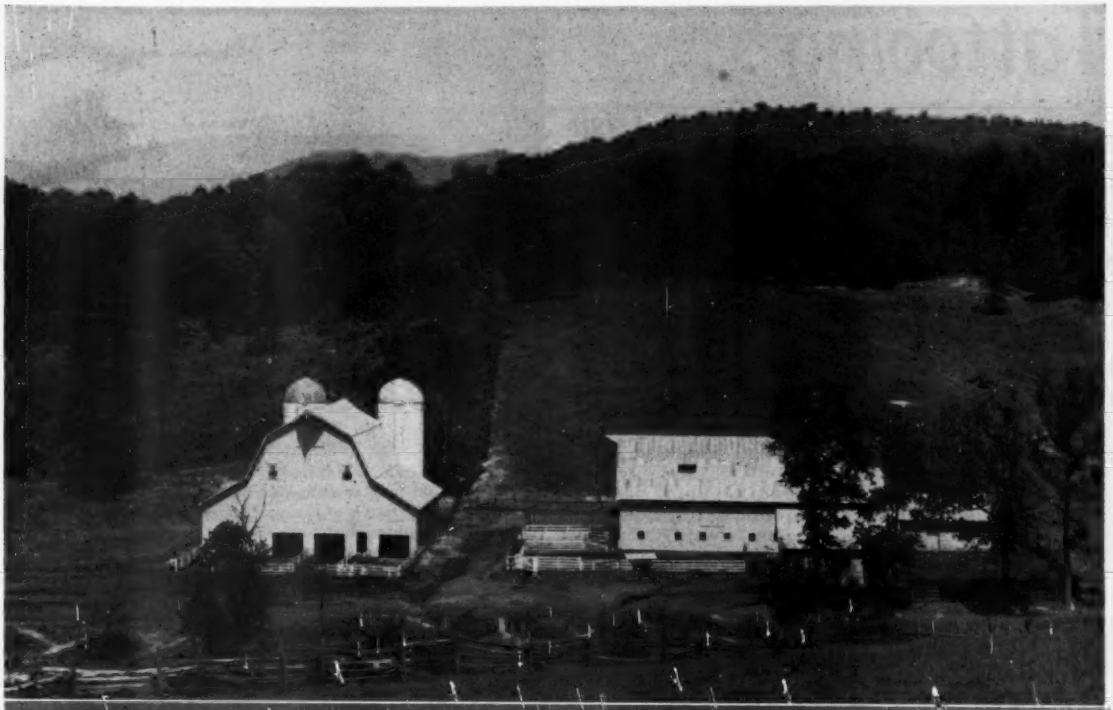

Tattooing . . .

Is An Important Task

By JAMES V. COYNER

ONE OF THE several duties of an Angus Association fieldman is to answer questions from the many breeders concerning their problems with purebred Angus cattle. And not the least of these questions is in regard to tattooing of calves, or the new system of tattooing, as some refer to the recent rule change. It is through this medium, of typewriter and paper, that I would like to clear up this important problem, and to stress its importance and value to you.

Tattooing is a simple task! It need not be thought of as a dirty, difficult chore to be put off until another day. Tattooing is a prerequisite for registration of the calf and the new rule is the simplest way that it can be written to cover the subject. It was done for your benefit, to simplify tattooing proceedure and to further secure the identity of each of your registered Aberdeen-Angus cattle.

Rule 15 of Section II of the By-Laws of the American Aberdeen-Angus Breeders' Association, effective June 1, 1942, requires that every animal, for which an application for entry is submitted, be tattooed in both ears. By action of the Board of Directors on March 30, 1951 the rule was amended to read as follows: "Every animal for which an application for entry is submitted must be ear-tattooed. Each breeder shall devise his own plan of tattoo identification, and may use a series of numbers, or letters, or combination of numbers and letters; providing that the same tattoo mark shall be placed in both ears of an individual animal, and that each animal to be registered by any one breeder be tattooed differently. Every registered animal sold at auction or private treaty must carry a readable tattoo and if, upon examination, there is not a legible tattoo, the Association may cancel the registration and declare such animal a grade." This is as simple and clear as it sounds. Read it over again carefully. Each breeder shall devise his own system of numbers and letters. Our only requirements are that both ears be tattooed alike and each calf be tattooed differently. Every animal must carry a readable tattoo, or stand the possiblity of having its certificate cancelled.

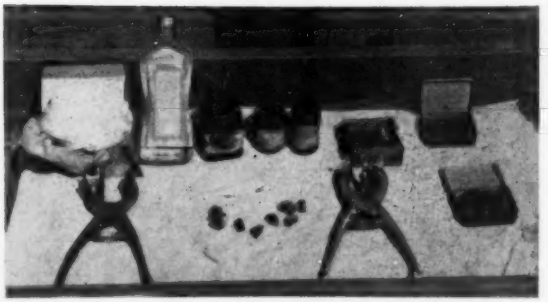

Complete equipment necessary for tattooing. Get equipment at hand before starting task.

"It is important that henceforth each breeder maintain adequate permanent herd records, clearly identifying all animals registered by him, by name, registration number and tattoo marks. It will no longer be possible for the Association office to identify animals from their tattoo marks alone. No records of tattooing will be kept as letter combinations will no longer be assigned to breeders by the Association. The only record will appear on the registration certificate." The above quotations are the amended rule, and are from a letter dated April 23, 1951, from the Secretary of this Association and went to all the membership of the Association. The second paragraph of the quotation clearly shows that it is a necessity for breeders to keep records, better still a duplicate set of records, kept in different places in case of fire destroying the farm office, house or wherever you keep your farm and livestock records. The responsibility of readable tattoos is now placed squarely on the breeder.

Once you start on a definite system of tattooing your calves,

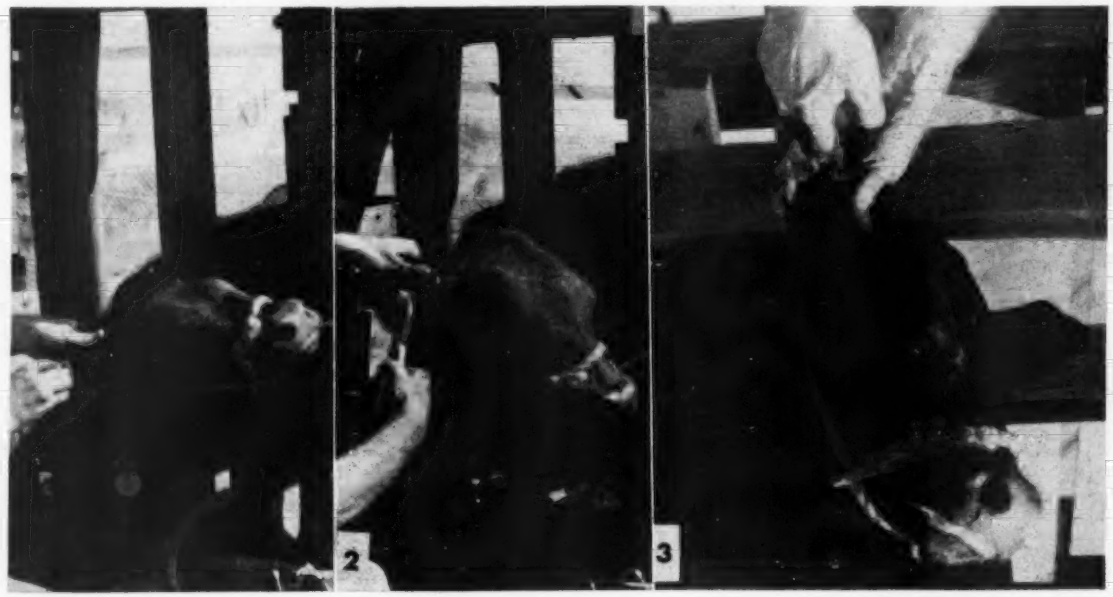

Tattoo at completion of job.

follow it continuously and keep good permanent records. Your responsibility as a breeder does not necessarily end when you sell and transfer an animal! Many instances can be recited where valuable purebred animals have been reduced to the value of ordinary livestock by death of owner or loss by fire, leaving no written record setting forth method of identification.

Your tattoo is your brand! The best mark of identity yet devised for cattle is tattooing the ears with indelible ink.

A suggested plan. A plan with a great many advantages, and which is as simple and foolproof as can be, makes use of one initial followed by the number of the calf and a final digit showing the year of calving. For example, my few calves are tattooed like this:

	left ear	right ear
1st 1952 calf	C12	C12
2d 1952 calf	C22	C22
3d 1952 calf	C32	C32

Next year my calf crop will be tattooed by the same system:

	left ear	right ear
1st 1953 calf	C13	C13
2d 1953 calf	C23	C23
3d 1953 calf	C33	C33

So you can easily see the system we recommend, each calf carries the same mark in both ears, and each and every calf has a different identification mark. Once the system has been started it should be followed consistently.

When should you tattoo? This question is often brought up, and while it is usually a matter of personal preference, the only answer is to tattoo when the calves are young. A small calf is more easily managed or handled, frequently without tying and with less labor required. If you will tattoo the calves soon after they are born there is no doubt as to their identity, but check them again before they are weaned and while still nursing the cows, and if the tattoos are not perfectly legible, put it in the ear again. Always check tattoos on young cattle each time they are going through the chute. This would, of course, very somewhat with the range man who doesn't get his calves up but once and that in the fall, but most of our eastern breeders handle their cattle often enough to tattoo all the new calves every few weeks. On older cattle always secure them properly in a chute using the headgate before attempting to tattoo.

Application of instrument. Every Aberdeen-Angus breeder should first provide all the necessary equipment to do the job at hand. A few simple steps will sum up the entire operation.

1. Have all necessary equipment or materials on hand.

2. Properly secure the animals, the method depending on its size.

3. Clean the ear, preferably with alcohol and cloth, although cloth and water will do.

On the opposite page—tattooing process: (1) Clean ear of calf with cotton and rubbing alcohol prior to tattooing; (2) apply tattoo plier between ribs or cords of ear carefully avoiding blood vessels; (3) ink is rubbed into holes made by tattoo plier. Check to see that ink enters each perforation.

4. Set proper letters and digits in machine and check on a piece of paper for accuracy.

5. Set tattoo plier over proper spot in ear, (between the ribs or cords to avoid blood vessels) press hard and release quickly.

6. Rub ink or paste into the holes or perforations (rub hard, too!)

7. Check to see that each perforation or tiny hole is filled with ink.

8. Record calf, tattoo marks, sire, dam and other information in your notebook.

These eight steps may seem long and drawn out, but I know they are all part of a smooth and properly finished tattooing job.

Another question that often arises is over whether to use ink or paste. I personally prefer the paste because I feel I can do a better job with it, however the important thing is to be sure you fill those tiny holes with either liquid ink or paste. To me, there is a decided advantage in using tattoo ink paste in preference to tattoo ink. The paste can be easily controlled by your finger and stays on the spot while you are rubbing it in, whereas liquid ink is thin and runs off. I would suggest you break out a new bottle of ink or paste, each season, and to thin it out, if necessary, use a few drops of alcohol. The tattoo instrument is usually in the form of a plier with a revolving head, with spaces for inserting letter and digit dies. These digits have pins in the outline of the figures or letters to puncture the skin when the instrument is applied. Always try the pliers on a piece of paper before using to make sure the letters or numbers are properly placed.

When tattooing a calf stand in front and hold the instrument handle down so numbers will be right side up in the ear. Select a spot near the center of the ear, between the ribs and cords and away from the hair around the edges of the ear. (Placing the tattoo on these ribs or cords results in a poor mark and excess bleeding.) Hold the head securely and place the ear between the jaws of the instrument, close the tool firmly and release quickly to avoid tearing and scratching. Then with finger rub a liberal quantity of the ink or paste into the holes. I like to have the flat surface of my other hand behind the ear to give something firm to rub against. Don't be too stingy with the paste or ink.

If bleeding occurs then you will have to use more paste or ink and rub longer, until the bleeding stops. (Paste is definitely better here). The secret of the operation is to get the ink or paste well in below the surface so that the skin may heal over it. It is not worth while to apply ink to the ear before applying the plier as the pins on the dies do not carry any of it into the holes. Before you turn the calf loose make a record of the marks you have just placed in its ear in your herd record book. Don't depend on memory.

Check your tattoos. If your calves are tattooed when very young, check their ear marks at every opportunity, such as vaccination and weaning. If they are not readable, do it over. A new breeder loses faith in you quickly if the tattoos on his newly purchased cattle are not plain, and their authenticity is open to question. When selling cattle at public sale or private treaty always make sure the tattoos are legible and that they agree with the registration certificate.

When you have difficulty reading a tattoo, clean the ear properly or hold a strong light behind the ear. Darken the front of the ear so the light illuminates the tattoos from behind. When you have finished a particular group of calves, or a days work, it is suggested you thoroughly clean and sterilize your tattoo instruments before putting them away. Any good disinfectant or boiling will do. This reduces the danger of warts and infection. Warts are contagious and can be transmitted to other animals by your tattoo equipment.

In conclusion, one final word of advice to you on this most important subject of tattoos. When you are selling or buying registered Angus cattle check to see if the tattoos are readable and in agreement with the certificate.

The ABERDEEN-ANGUS BULLETIN

7 Dexter Park Avenue
Chicago 9, Illinois

Annual Angus Meeting to be Colorful Event

Angus enthusiasts from all sections of the United States, Canada, and South America are in store for a colorful and eventful 69th annual meeting at Chicago December 2 and 3. The American Aberdeen-Angus Breeders' Association has announced plans for the greatest meeting in the group's history.

Heading the program, which is held each year during the International Livestock Exposition, will be an informal gathering at the Palmer House on Tuesday evening, December 2, for all Angus breeders. Frank Richards, secretary of the national association, has announced that the session is intended to create a closer bond of friendship among breeders of the Doddies. The "get acquainted" session was inaugurated at last year's meeting and proved very successful.

An auxiliary luncheon for women breeders of Aberdeen-Angus cattle has been planned for December 3 at the Palmer House. The luncheon is the first of its kind ever held during the meeting. Mrs. William G. Volkmann, Jr., of Selma, California, chairman of the event, has announced that the purpose of the luncheon is to discuss the possibilities of a national auxiliary for Angus women.

Highlighting the breeders' meeting will be the Angus banquet and meeting which will be held in the grand ballroom of the Conrad Hilton Hotel on December 3. Last year's banquet was attended by 928 breeders and it is expected that this year's crowd will surpass that record number. The breeders will meet immediately after the banquet to elect new officers.

The complete program for Angus breeders during the world's greatest livestock show is as follows:

Saturday, November 29

8:00 a. m. Carloads fat cattle.
8:30 a. m. Junior steers.

Sunday, November 30

10:00 a. m. Judging of show window sale cattle.

Monday, December 1

8:00 a. m. Aberdeen-Angus steers.
1:00 p. m. Aberdeen-Angus breeding cattle.
7:00 p. m. Show window sale.

Tuesday, December 2

8:00 a. m. Aberdeen-Angus breeding cattle (cont.)
7:30 to 11 p. m. Get acquainted meeting. Palmer House.

Wednesday, December 3

8:00 a. m. Aberdeen-Angus breeding cattle.
10:00 a. m. Best 10 head.
12:30 p. m. Auxiliary luncheon for women at Palmer House.
6:30 p. m. Annual banquet in Grand Ballroom of Conrad Hilton Hotel.
8:00 p. m. Annual meeting.

American Aberdeen-Angus Breeders' Association

9 DEXTER PARK AVENUE
CHICAGO, 9, ILLINOIS

OFFICERS:

J. P. WALKER ..... President
Tulsa, Oklahoma
ADLAI RUST ..... Vice-President
Bloomington, Illinois
W. A. RAFFERTY ..... Treasurer
Morocco, Indiana
FRANK RICHARDS ..... Secretary
Chicago, Illinois
A. R. BIRMINGHAM ..... Registrar
Chicago, Illinois
LLOYD D. MILLER ..... Director of Information
Chicago, Illinois
LYLE V. SPRINGER ..... Executive Assistant
Chicago, Illinois

BOARD OF DIRECTORS:

Terms Expiring 1952—J. H. Quisenberry, Winchester, Kentucky; Luther T. McClung, Fort Worth, Texas; Adlai H. Rust, Bloomington, Illinois; William G. Volkmann, Jr., Selma, California; Andrew Anderson, Encampment, Wyoming.

Terms Expiring 1953—Norman H. Smith, Larkspur, Colorado; Robert E. Green, Oaktown, Indiana; J. P. Walker, Tulsa, Oklahoma; F. B. Davis, Jr., Yemassee, South Carolina; Otto G. Nobis, Davenport, Iowa.

Terms Expiring 1954—A. H. Spitzer, Jr., Pleasant Plains, Illinois; Don Pollock, Unionville, Missouri; Harold Etling, Marshallville, Ohio; Elliott Brown, Rose Hill, Iowa; Lee D. Butler, Supply, Virginia.

COMMITTEE APPOINTMENTS:

Executive—Nobis, Davis, McClung.
Finance—Rust, Nobis, Green, Butler, McClung, Etling.
Promotion—McClung, Spitzer, Pollock, Brown, Volkmann, Smith.
Classification—Spitzer, Nobis, Brown, Etling, Smith.
Planning—Smith, Anderson, Butler, Spitzer, Volkmann.
Ethics—Davis, Spitzer, Quisenberry, Brown, Green, Pollock.
Foreign Relations—Davis, Nobis, Butler, Green, Volkmann.
Records—Rust, Smith, Davis, Anderson, Quisenberry. (The president and vice-president are ex-officio members of each committee. The first named member is the committee chairman and all correspondence should be addressed to him.)

STANDING COMMITTEE:

Building Fund Committee—W. A. Hopley, chairman, F. B. Davis, Jr., J. P. Walker, Andrew Anderson, and DeWitt Mallory.

ASSOCIATION FIELD REPRESENTATIVES:

ROBERT E. DUPREY, Odell, Illinois.
MILTON E. MILLER, Brady, Texas.
CARL A. OLDSEN, 845 Park Hill Drive, Billings, Montana.
JESS R. COOPER, 817 S. Main Street, McPherson, Kansas.
JAMES V. COYNER, Box 167, Warrenton, Virginia.
WALTER H. SMITH, Route 1, Box 226, Walla Walla, Washington.
VERN H. KERCHBERGER, Spring Valley Road, Donelson, Tennessee.
WILLIAM A. TERRY, 4827 Durden Drive, Apartment 7, Chamblee, Georgia.
ERNEST N. McCULLOH, 9 Dexter Park Avenue, Chicago, Illinois.

ANGUS INVESTMENT PLAN HELPS SECURE FUTURE

A young lad in Chapman, Kansas, has been handed an insurance policy by his parents that will help secure his future.

The youngster, Andrew John Schuler, III, who was born July 26, became the owner of an Angus heifer and a life-time member of the American Aberdeen-Angus Breeders' Association shortly after birth. His parents, Andrew and Rose Schuler, Jr., have given their first-born an excellent start in the beef cattle business.

This investment is in line with the national association's plan to encourage parents to purchase Angus heifers for their children. The female descendants are given to the youngsters and the males are kept by the parents to pay for the upkeep of the heifers. Over a period of fifteen years, the children accumulate a sizable cow herd. This plan benefits the children's futures and teaches them a business. Purebred Angus multiply at a faster rate than any compound interest other organizations can offer.

Creating an early interest in the Black doddies helps to keep youngsters on farms where they're so badly needed.

■

RALPH McMANIGAL NAMED FIELDMAN OF KENTUCKY ANGUS ASSOCIATION

The Kentucky Aberdeen-Angus Breeders' Association has announced the appointment of Ralph W. McManigal, Lexington, as its first full-time fieldman.

McManigal, who is married and the father of two children, has been in the beef cattle promotional field for the past eight years. During this time he was employed by the McMillen Feed Company in Fort Wayne, Indiana, and the Brown-Forman Company in Louisville, Kentucky.

The association's president, Col. B. C. Cotton of Dry Ridge, stated that the Angus breeders of Kentucky were very fortunate to have the services of McManigal, who has, in the past five years, participated in numerous purebred shows and sales throughout the state.

The new fieldman will assist Angus breeders in all matters pertaining to the Black breed and will be responsible for the general promotion of the hardy doddies in

Kentucky. His office is located at 107 Conn Terrace in Lexington.

■

NATIONAL ANGUS SHOW TO FEATURE TOP PRIZES

A shining array of 16 silver trophies and plaques worth more than $1,000 will be awarded to top exhibitors of the National Angus Show which will be held in conjunction with the Tulsa, Oklahoma, State Fair October 3 through 9.

All but two of the trophies, which were donated by the Angus Journal, have been given by Tulsa business firms. The American Aberdeen-Angus Breeders' Association and the Tulsa Fair Corporation are offering $10,000 in premiums.

Kenneth P. Jones, secretary of the Southwestern Regional Angus Association, has announced that there are three classes in which premiums will be awarded in addition to silver trophies—senior get-of-sire; junior get-of-sire; and produce of dam. All show animals will be judged on October 7 and 8.

One of the highlights of the national show will be the Southwestern Regional annual meeting and banquet which will be held at 7 p. m., October 8, in the Ivory Room of the Hotel Mayo in Tulsa. Guest speaker of the evening will be R. C. Pollock, general manager of the National Livestock and Meat Board of Chicago. He will discuss "The Nation's Appetite for Beef".

Relating his experiences after a six-week study of agriculture in Europe, Sam Schneider, farm director of radio station KVOO in Tulsa, will discuss "European Agriculture—Its Wants and Needs".

The Southwestern Regional Association will sponsor its sale at 1 p. m., October 9. The sale animals will be judged at 10 a. m. by George Cooper of the Ralph L. Smith Farms at Chillicothe, Missouri, and will be auctioned for sale by Roy G. Johnston and Ray Sims, both of Belton, Missouri.

GRAND CHAMPION RIBBON AWARDED TO ANGUS STEER

An Aberdeen-Angus steer was named grand champion of the North Montana State Fair which was held August 4 through 9 at Great Falls. W. J. Harrer and Sons of Helena, Montana, consigned the champion over all breeds.

Further honors were bestowed on Harrer and Sons when Green Meadow Anne took grand champion Angus female honors of the fair. The reserve champion award went to Eston Meadowbird 44th, owned by Meadowmere Farms of Deer Park, Washington.

Grand champion bull honors went to Blackcap's Quality Eric W. L., exhibited by John Sheets of Maquoketa, Iowa. Great Oaks Blackcapmar 8th, shown by Harrer and Sons, was named reserve champion bull.

There were 90 Blacks exhibited in the open Angus class. Jim McGregor of Ada, Minnesota, judged the cattle.

The following breeders exhibited Angus: J. F. McKenny and Sons, King City, Missouri; Shady Lane Farms, Clear Lake, South Dakota; Campbell Brothers, Utica, Minnesota; Harrer and Sons; Sheets; and Meadowmere Farms.—C. O.

■

ANGUS STEER NAMED CHAMPION OF MIDLAND EMPIRE FAIR

Another blue ribbon was added to the Blacks' competitive record when an Aberdeen-Angus steer was awarded grand champion honors of the Midland Empire Fair at Billings, Montana, on August 14.

The grand champion fat steer was exhibited by a 4-H club member, Jim Cantrell, Laurel, Montana.

Grand champion bull honors of the Angus division went to W. J. Harrer and Sons of Bozeman, Montana, on Great Oaks Blackcapmar 8th. The reserve grand champion Angus bull was Blackcap Quality Eric of W. L., shown by John M. Sheets of Maquoketa, Iowa.

Blackbird 19th G. M. R. was named grand champion Angus female of the fair. She was exhibited by Harrer and Sons. Reserve champion honors went to Meadowmere Farms of Deer Park, Washington, on Eston Meadowbird 46th.

Exhibitors who showed Angus at the fair included J. F. McKenny and Sons, King City, Missouri; Campbell Brothers, Utica, Minnesota; Shady Lane Farms, Clear Lake, South Dakota; Tom Walker, Billings, Montana; Harrer and Sons; and Sheets.—Carl Oldsen.

■

RECORD CROWD ATTENDS WESTERN ANGUS ASSOCIATION FIELD DAY

An air of great enthusiasm surrounded the recent field day sponsored by the Western Aberdeen-Angus Breeders' Association and held at the Norman Smith Ranch near Larkspur, Colorado. Approximately 1,000 livestock breeders from 12 states and two foreign countries gathered for the festivities.

One of the highlights of the afternoon session was a beef demonstration given by V. E. Bigler of the National Livestock and Meat Board of Chicago. Bigler demonstrated the preparation of meat for home freezers and for hotel and restaurant consumption.

William Mulligan, Irish international farm youth delegate, spoke on the comparison of cattle in this country and in Ireland. A discussion of bull indexing in the Southwest was presented by W. E. Flint, Las Cruces, New Mexico.

The field day crowd was told that the biggest thing in beef production today was the people who promoted and had an interest in the business. Ford Daugherty of Colorado A. & M. College expressed his belief that these people have been very instrumental in the great upsurge in the beef industry.

A large number of Angus enthusiasts participated in the judging contest. The Douglas County team scored first place honors with 522 points. Adams County placed second; Weld County, third; and Elbert County, fourth.

High scoring individuals in the boy's division were Ken Rowe, Eaton, who placed first; Ted Hulstrum, Brighton, second; Sidney Favor, Castle Rock, third; and Mike Meyers, Sedalia, fourth. Norma Jean Allen of Larkspur was high scoring girl of the day—Margaret Mosier, Greeley, was second; Joan Rushton, Broomfield, third; and Gloria Blankenbaker, Kit Carson, fourth.

Top junior members were John and Bob

(Please turn to page 152

Progress Has Been Constant

We reconstruct events, scenes and experiences and we bring back to memory loved ones, friends and even casual acquaintances who, by their winning personality, left a lasting impression with us.

Otto V. Bowles

Lifetime Breeder, Showman, Judge

THE INEXORABILITY OF TIME is manifest in both nature and events and no matter how longingly one may look back to by-gone days they and their every day occurrences can be reconstructed in memory only. There is no way to halt the march of time. And just as surely as time goes on, conditions will change and in this way we make progress without which there would be stagnation in both will power and ambition for achievement.

Recognizing these fundamentals it is of the utmost importance that our main thoughts be on the future and our main ambition to improve on the present.

Notwithstanding that I recognize the truth of this statement, nostalgia creeps up on me at times and I long for some of the pleasant experiences of yesteryear and I wonder if it is not so with others, particularly those who have led a more or less colorful life.

We reconstruct events, scenes and experiences and we bring back to memory loved ones, friends and even casual acquaintances who, by their winning personality, left a lasting impression with us.

In writing as I do today I wish my readers to understand that I do not do so in the fatalistic vein of our highly honored ex-president of the United States, Herbert Hoover, who, in his great speech before the recent Republican convention in Chicago, left the sad impression upon his listeners that for him a life of usefulness was nearing an end. I do not believe that many of his listeners, however, felt that this is true. His brilliant mind and strong physique, even at his advanced age, indicate that Mr. Hoover can and will, no doubt, render his country much more valuable service.

Perhaps I am deviating from what I had in mind for this article which was to compare some of the past, which I remember, with the present and possibly have the temerity to offer some views on the future with the realization of the hazard of doing so, considering the tempo of these critical times.

There really has been a vast change in the business of breeding Aberdeen-Angus cattle since, as a twelve year old boy, I first embarked in it. Those were the days which are some times referred to as the horse and buggy days. They were the days during which the returns for both agricultural products and labor were low in comparison to present standards. They were the days which some of our present politicians like to remind us of having been a time of special privilege for the few and forgetfulness of the needs of the many. On the other hand, other politicians like to refer to them as the good old days to which they would have us return. As a matter of fact, no one in his right mind would want to go back to the conditions which prevailed then.

My personal recollection of these days, despite their inconveniences and their long hours of hard work, is that they were happy days for me, full of promise and enthusiasm for the future. But such reminiscing is not the real purpose of this article, which is to point out some of the changes that have taken place in our Aberdeen-Angus cattle business and to note some of the progress which has been made since I first learned of the superior beef qualities of this now universally favorably known breed.

In the early days to which I refer, the Angus breed was comparatively new in America and its activities were confined principally to what is generally known as the Middle West or Cornbelt. Iowa, Missouri and Illinois in about the order named, contained probably three-fourths of all the Aberdeen-Angus cattle in the United States at that time. And a large majority of the supporters of the breed were just plain farmers and livestock breeders who were almost wholly dependent on their livestock operations for their income. It might be well to point out that large profits in those days were not common. People were satisfied with small returns. I can recall that Angus cattle were frequently referred to as the poor man's cattle.

People of means, with the exception of a few, had not yet been convinced of the bright future which faced this new and coming breed. In fact, I doubt that if at that time there were many Angus breeders who themselves realized the possibilities for expansion that then existed. An expansion that was soon to get under way and which would not be halted until Angus cattle should exert a marked influence on the beef production of every state of our Union, an expansion which would place Black Angus, as they are quite often called, particularly in the West, on the hills and in the green valleys of the far West were even the most optimistic never dreamed of them gaining a foothold. Great as this diffusion of the breed's influence to all parts of the country has been there is still room for more advancement and this is going on all the time. Angus cattle are becoming ever more popular throughout the nation as well as in other beef producing areas of the world.

Going back to the early day breeders, I remember that there seemed to be quite a distinct line drawn between what in the minds of a good many at least were considered big breeders and the small operators who were known as the small breeder. And it goes without saying that the small breeder greatly outnumbered those who were rated as big operators. As a matter of fact, by present day standards there were very few breeders then who could qualify as being in the big breeder class. The majority, as has already been stated, were farmers and stock raisers whose operations were limited.

There was, however, as I look back upon the activities of the breed in my earliest association with it, another distinct class who took up the breeding of Aberdeen-Angus cattle and who were vitally interested in the promotion of the breed. And this group consisted of young men who had little to sustain them aside from their fortitude and their determination to succeed. And the vast majority of these young men did succeed and eventually became influential in breed affairs. A number of them, as I recall, became leaders. It was a sad reflection on our then existing National financial structure that many of these people, through no fault of their own, were completely wiped out during the great depression of the early thirties, and many of them were unable to

(Please turn to page 160

The Junior ABERDEEN-ANGUS Breeder

Central Illinois 4-H Activity

By GEORGE VEST

WHETHER you're looking for purebred, commercial or 4-H club calves a good place to start is the Central Illinois Breeders' Association with headquarters located at Congerville. As one of the leading associations of the country, the organization boasts some 5,000 breeding cows with four regularly scheduled sales each year. Of special note, however, within the organization is the backing and promotion given to 4-H activities.

As an outstanding association along both purebred and commercial lines, the group feels that a strong foundation in 4-H work is essential in order to maintain a top-flight organization. In accordance, the Central association holds yearly calf sales with around 100 steers and 50 registered heifers being offered to 4-H and F.F.A. members. In addition the association pays $100 for Grand Championship at any of the major shows—$25 for county shows—with cattle purchased in these sales. These premiums, which are good throughout the country, are available to any 4-H or F.F.A. member. This year's calf sale is scheduled in the association's pavilion at Congerville on November 8, with Secretary-Treasurer Forrest Lemons in charge.

The result of these sales and premiums has naturally boosted 4-H activities both within and without the organization. In selecting material for our Junior Breeder section this month we visited the Central association and gathered the following information on four typical 4-H members. Included in our discussion are Don Walker and Karen Kuhfuss, both af Mackinaw, Betty Hartter, of Carlock, and Delbert Rahe, of Chapin.

Don Walker, a lad whose efforts were largely instrumental in the production of the 1948 International Grand Champion Females, ranks as one of the top 4-H showman of the association. Don, who took his first bite of 4-H work at the age of ten in 1944, has been a consistent winner in the showring ever since. Most prominent of his winning calves was Eileenmere's Effie W., a typy, feminine heifer, which climbed the road from county to International Grand Champion. This heifer, sired by Effie's Eileenmere J. out of Bertram's Blackcap Sharp 10th, stepped from the county fair to the Junior Championship at the Illinois State Fair at Springfield in 1948. Moving into the open class she held her own bowing only to Tolan's Pride of Dee-L-Vee for the Grand Championship. Following the Illinois show Don's heifer was purchased by the Tolans, who saw her outstanding possibilities. Entered by them in the International that fall she emerged as Grand Champion.

Other winnings by Don, who graduated from high school this past year, include seven steer and (Please turn to page 140

Donald Walker, on the left, is shown with his Junior Champion heifer at the Illinois State Fair in 1948. This heifer, Eileenmere's Effie W., was purchased by J. Garrett Tolan Farms following the state fair and was entered in the 1948 International at Chicago, from which she emerged at Grand Champion Female. On the right is Betty Hartter with her Reserve Grand Champion steer of this year's Illinois State Fair. As champion of this year's Angus show at the state fair, he was third in his class last year at the International. In 1949 Betty showed "Lucky Strike," an Angus steer which was Reserve Grand Champion of the Junior show at the International.

THE REV. JAMES L. NEIGHBOURS

Agriculture—

The First Occupation of Man

It is most interesting to look back through the pages of history and see how the people of the very early days looked upon agriculture, and what an important place it held in the economy of that time.

ONE of the ancient laws in regard to harvesting was that of leaving a part of the harvest for the poor. In the book of Leviticus we read that, when one reaps the harvest of his land, he shall not wholly reap the corners of the field, neither shall he gather the gleanings of the harvest. Also, one shall not glean his vineyard, neither shall he gather every grape of the vineyard, but he shall leave some for the poor and the stranger. God requires of every man a kindly consideration of the poor. Jesus also taught kindness toward the poor. When the rich young ruler came to Jesus and asked him what he should do to inherit eternal life, Jesus told him to keep the commandments. The young man then said that he had kept all of the commandments from his youth. Jesus then told him to sell what he had, give to the poor, and come and follow him. The young man went away in sadness because he had great wealth.

I was very much interested to find a custom in some parts of Europe where people had planted cherry trees and other fruit trees along the roadside so that any stranger or any person in need could help himself to the fruit as he passed along the road. Today our world is in great need of more kindness and thoughtfulness of one toward another.

Again in the book of Leviticus we read about the Children of Israel being directed to take a sheaf of the first fruits of their harvest to the priest. The priest was to take the sheaf and wave it before the Lord as an acknowledgment of His bounty, and a consecration of the harvest to Him. This was to be done on the first day after the Passover Sabbath. A sheaf of barley was usually presented, because that was the first grain reaped. After this duty was performed the produce could be used, the whole offering having been consecrated to God by the offering of the first fruits. It was on the morning of the same day upon which the high priest waved before the Lord the first ripe sheaf that Jesus Christ arose from the dead, the "first fruits of them that slept." Today there are a number of churches which observe what is called Harvest-Festival. At Harvest-Festival time a part of the harvest is brought to the church by the various members. The produce is then sold and the proceeds are used for home and foreign missions. Thus, we see the modern fulfillment of the requirement to divide the harvest with the poor, and to consecrate the harvest to God.

There is an interesting story found in the book of First Samuel. The Israelites were to be a peculiar people. They were to be governed directly by God himself. However, they became forgetful of their relation to God and ungrateful to Samuel. They began to demand a king like the other nations around them had. The original constitution of the Israelitish state did not require, though it would permit, a succession of generals or judges, or a race of kings. As the appointment of the former came about through the frequent relapses of the people into idolatry, and their consequent subjugation by their enemies, so the regal institution originated in their culpable desire to resemble the nations around them. A kingly government was by no means evil in itself, and actually it had been provided for in the law as recorded in the book of Deuteronomy the 17th chapter. However, for the nation to be immediately under the command of God, and to be, by His special interposition, in answer to fervent prayer, rescued from trouble and peril, was far better for them. Instead, however, of seeking the restoration of their national prosperity by sincere repentance, the Children of Israel chose to give up the peculiar privileges of the theocracy, and to resort to the principles and policy of other nations. It is a natural tendency of man to prefer his own resources to dependance upon God's help.

This demand for a king displeased Samuel very much. There was every reason why it should distress him. That, after the solemn lesson taught him years before in Eli's family, his own sons should have gone astray, must have been quite humiliating. He must at the same time have keenly felt the disregard shown him by the people, after long years spent in their service. Nevertheless, in his displeasure he went to God. This was the sin of the people in Samuel's eyes. However, he had decided to leave the decision with God. Samuel then gave a description of what a king would be like. He said: "He will take your sons, and appoint them for himself, for his chariots, and to be his horsemen; and some shall run before his chariots. And he will appoint him captains over thousands, and captains over fifties; and will set them to ear his ground, and to reap his harvest, and to make his instruments of war, and instruments of his chariots." He went on to tell all of the things a king would have a right to do, not according to the law of Moses, but of the practice of kings of the surrounding nations; and it agrees exactly with Eastern despotism where it still exists. And it so happened in later years that, the Hebrew monarchy sank very low, both in Judah and Israel. It is especially interesting to note how the monarchs of that time held the greater part of the land, and how they forced their subjects to cultivate it for them.

In the book of Second Kings we read about Hezekiah's prayer to God to save his people from the hand of Sennacherib. The prayer of Hezekiah implied that childlike confidence which impels the believer to lay open all of his concerns before the all-seeing God. In this particular prayer Hezekiah, like Solomon, recognized at once God's special protection of His people, and His universal presence and sovereignty over all things.

(Please turn to page 158

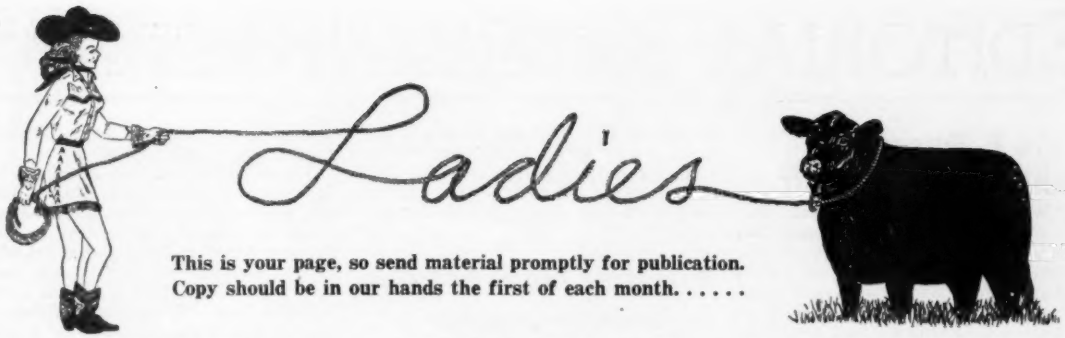

This is your page, so send material promptly for publication. Copy should be in our hands the first of each month. . . . . .

IOWA GROUP MEETS

The plans for the Aberdeen-Angus Auxiliary of Iowa are moving right along, and as planned, we met at the Aberdeen-Angus Booth at the Iowa State Fair Grounds in Des Moines, Wednesday, August 27, and about sixty women took time out from enjoying the fair to attend the meeting.

We now have 155 members, and do you know what? We have four bachelor members! This is a wonderful beginning and shows that the women want the organization.

Mrs. Peter Pratt, temporary chairman, conducted the meeting with her usual enthusiasm, which always tends to enliven a group and all business was attended to in short order—since it was a very hot day, this was very welcome.

Mrs. J. M. Davis, of Knoxville, committee on By-laws, read the proposed By-laws, which were accepted for consideration and will be acted upon at the charter meeting, to be held in February, 1953.

It was voted that January 1, 1953, would be the closing date to accept charter members. (Ladies be sure to send your name, address, and one dollar to Mrs. Roy Koster, Secretary, Gladbrook, Iowa, so that your name will appear on the charter.)

It was voted to use the husband's name instead of Christian name: such as, "Mrs. John Jones" instead of "Jennie Jones".

It was also voted to have identification ribbons made and given to the members in time for the International Show in November. Mrs. E. J. Schmuecker, of Marengo and Mrs. Forrest Breniman of Brooklyn will take care of this item.

It was agreed that a committee of the Auxiliary would take charge of the decorations for the February banquet. The chairman appointed the Botna Valley group, with Mrs. Otto Frank as chairman.

It was agreed that the Charter Meeting shall be held immediately following the Banquet of the Iowa Aberdeen-Angus Association in February.

I think everyone left the meeting very enthused and it promises to be an auxiliary that will keep going ahead.—Mrs. Arthur Mallory, Hampton, Iowa.

INTERESTING MEAT EXHIBITS AT FAIRS

Interesting, pertinent and usable information concerning meat, of interest to homemakers as well as persons in all walks of life, is reaching groups in cities from coast to coast through educational meat exhibits set up by the National Live Stock and Meat Board.

These exhibits are being featured at state fairs, livestock expositions, food shows and other events, according to the Board which reports that to date, the 1952 exhibit schedule includes cities in 17 different states.

The exhibits cover a variety of subjects—storage of meat in freezer units, economy ways with meat, low temperature meat cookery, the nutritional importance of meat, types of hog carcasses, beef and lamb grades, the importance and utilization of lard, etc.

In connection with the subject of meat refrigeration, one of the exhibits displays features meat cuts fashioned for freezing, including cuts of beef, pork and lamb.

The Board calls attention to the fact that at each meat exhibit, thousands of persons are cooperating with its staff members in a survey designed to secure consumer ideas on certain meat and lard subjects. The survey is revealing some very interesting and practical facts.

Speaking of the Board's meat exhibit program, R. C. Pollock, General Manager said, "Our experience with this phase of meat education shows that meat exhibits are equally popular with people from farms, towns and cities—with homemakers, farmers and ranchers, office workers and persons of many occupations and vocations. All are intensely interested in the various phases of the meat story. A total of more than 2½ million persons visited our exhibits last year".

MEAT CARE AND COOKERY SCHOOLS

The week of September 7th marks the opening of a cooking school program which within the next nine months will extend into some 45 cities across the country and will reach hundreds of thousands of homemakers with down-to-earth facts about meat, that every woman wants to know, according to the National Live Stock and Meat Board.

This nation-wide educational event is the Board's own "Creative Foods Cooking School", the first sessions of which will be launched simultaneously at Cumberland, Maryland and Decatur, Illinois. Conducted by the Board's field home economists and sponsored by daily newspapers, each school offers four days of intensive instruction on meat. This includes lessons on modern cookery methods, care and storage of meat in the home, identification of meat cuts, ways of using lard, new meat recipes, new ideas on variety meats and canned meats, the food value of meat and other subjects.

In addition to the regular cooking school program, a special 8-minute feature is presented by the lecturer each day. This will include lessons in garnishing, new ideas for sandwiches and a cutting demonstration showing the homemaker how to utilize a particular meat cut in meal planning. A homemaker meat survey will also be conducted during each school.

WISCONSIN AUXILIARY PROPOSED

It has been on my mind for sometime, now. Why not a Women's Auxiliary in Wisconsin? The Pacific Coast Auxiliary was organized in 1944. Some of the things that they have been doing are decorating banquet tables and supplying the flowers, and sending cards in time of birthdays, illnesses and deaths. They have had a cook-book printed, and will use the money to furnish scholarships and prizes to girls showing Angus projects. Nebraska and Iowa have also organized. Perhaps at our annual meeting next year we could get together for a breakfast or luncheon meeting.—Mrs. Harold L. Austin, Lancaster, Wisconsin.

Mrs. Harold L. Austin

CALENDAR

December 3 — Ladies Luncheon, Palmer House, Chicago (International)

February, 1953 — Charter Meeting, Iowa Auxiliary, Des Moines.

EDITORIAL

BIBLE THOUGHT—"Be not deceived; God is not mocked: for whatsoever a man soweth, that shall he also reap. For he that soweth to his flesh shall of the flesh reap corruption; but he that soweth to the spirit shall of the spirit reap life everlasting. And let us not be weary in well doing: for in due season we shall reap, if we faint not. As we have therefore opportunity, let us do good unto all men, especially unto them who are of the household of faith."—GALATIANS 6:7-10

Dale F. Runnion Joins Journal Staff

It is a great pleasure to announce that Dale F. Runnion, 322 Gordon Avenue, Van Wert, Ohio has joined the field staff of the JOURNAL. Dale is no newcomer to this business since he is well known to most Aberdeen-Angus breeders in his territory as he came to the Aberdeen-Angus Journal direct from a similar position with the Corn Belt Dailies.

Dale had been approached concerning joining the JOURNAL staff more than a year ago, however it was not until Hugh H. James voluntarily resigned to enter into the live stock auctioneering business that we had an opening Dale could accept and still reside in Van Wert.

We are positive that as a full time representative of this one breed Dale will give all his customers full measure of service for their advertising Dollars. He took over as field representative as of September 1st and will give full time promotion to Aberdeen-Angus in an area that deserves top quality service—and we guarantee that this is the type service you may expect at all times from Dale.

—o—

New Equipment For Printing Plant

By the time this issue is in the mail we should have delivery on the second large folding machine which will speed production of both JOURNAL and sales catalogs through this plant. We also have on order for early delivery a brand new Ludlow line casting machine and this new piece of equipment will be in our advertising composing department to be used in setting the display lines in the magazine advertising.

Since the story of the printing plant in our August issue appeared we have had many visitors to the Fred Hahne Printing Company, so next time you are driving through Webster City plan to stop in and make a tour of the office. You will be amazed at the growth made during the past two years and the facilities that are now available to help you promote the breed.

—o—

Another New Service Aberdeen-Angus Photos

For the first time you have a competent live stock photographer specializing in Aberdeen-Angus pictures. This photo service is also located in the new annex of the Fred Hahne Printing Company and their office adjoining the new Webster Engraving Company (division of Kayenay) so that this combination should result in the fast service often required in obtaining illustrations for sale catalogs and Journal advertising, especially on sales scheduled at the last moment ahead of the advertising deadlines.

This new service has been established by Harlan Moore, formerly of Barrington, Illinois, who is a recognized live stock photographer and who recently decided to specialize in Aberdeen-Angus photos and who plans to give our breed preference in livestock photo service. Harlan plans to share his office space with the firm of Nichols & Moore, sales management service, a new Aberdeen-Angus sales service that was founded this spring.

While these three units, Engraving Plant, Photo Service and Sales Management service are now located under our roof they are not any part of the Aberdeen-Angus Journal, are all independent businesses that desire to work with us in the promotion of the breed. We are happy to welcome them and their services and feel secure in saying that these services will be a big assist to our customers in the future.

Don't Be Fooled By The International Cattleman

I do not know of another single instance where the Aberdeen-Angus Journal staff has taken a stand against the practices of another livestock publication. In fact, we have always cooperated with the regional live stock magazines that serve the breed in various areas, and when breeders plan advertising budgets for coming sales it is often the task for the Journal folks to prepare copy for the sale advertising that is to appear in these other papers. It is an extra bit of service that we can render to our customers and one that we have been happy to handle for them.

The recognized regional and district magazines maintain an active field force and these boys assist with the shows, sales and other promotional events in their respective territories. Even though in a business connection they should be considered competition in selling advertising to Aberdeen-Angus breeders the fact remains that instead of competition and rivalry it seems rather that there is a spirit of comradeship, of lending a helping hand to each other in order to give our breed the greatest possible promotion.

We have no bone of contention with the recognized live stock publications since they have always operated in a fair and square manner. They did not try to pull any shoddy tricks on breeders of Aberdeen-Angus, nor on each other as salesmen of advertising space to the single breed.

However, in January 1952, a brand new live stock publication appeared on the market, it is the INTERNATIONAL CATTLEMAN, published in Houston, Texas, claiming a wide circulation in six gulf stream states and Pan-American countries. Right from the first issue this new magazine carried a predominate amount of Aberdeen-Angus advertising, mostly on spring sales, and it seemed strange to us that they would sell advertising space to consignment sales far removed from their territory. They carried full page ads on consignment sales in North Dakota, Minnesota, Iowa, Ohio, Illinois, Kentucky, Virginia, etc., and in several instances ran ads that were merely photographed direct from the JOURNAL, then made into plate form and printed in this new magazine, several of these ads had been especially prepared in the JOURNAL offices and we had forwarded complete plates to the various livestock publications that were included in the advertising budget of the sales and we knew that no copy had

(Please turn to page 136

Publication Schedule During Year 1952

Closing Date	Publication Date	Issue
September 20, 1952	October 25, 1952	NOV. 1952
October 20, 1952	November 25, 1952	DEC. 1952
November 20, 1952	December 25, 1952	JAN. 1953
December 20, 1952	January 25, 1953	FEB. 1953
January 20, 1953	February 25, 1953	MAR. 1953

Please observe these closing dates. If you are a contract advertiser and fail to send change of copy we must reserve the right to repeat the current display on hand.

Build to Build Again, is our aim at Sunset Knoll Farms.

A middle-of-the-road type Angus raised and handled in a practical way so they will do good everywhere.

Because of low overhead and large volume our prices are reasonable. Visit us. We sell to sell again.

Reserve Grand Champion Iowa State Fair in 1948. Sired by Double Blackcap Belstrom.

Herd Sire featured this issue:

Double Blackcap Belstrom 901893

Sire: Blackcap Belstrom 598882	Eric Bandolier of Brookdale 500719	Blackbird Bandolier of Brookdale 466217
		Erica of Brookdale 6th 462377
	Blackcap Belmalin 538839	Bandrolin 463705
		Blackcap Belma B. 397819
Dam: Blackcap Heiress 88th 517294	Blackcap Bill 21st 483560	Blackcap Bill 3d 387341
		Brookside Blackcap 35th 402330
	Blackcap Heiress 64th 469085	Blackcap Elban 2d 448075
		Blackcap Heiress 37th 402636

"We live on the Knoll and Deal on the Square"

Sunset Knoll Farms

BOX 89 — WASHINGTON, IOWA

Don Rinner
2 miles west of Washington on US 92
Washington, Iowa

J. C. Holbert, *Owner*
WASHINGTON, IOWA

Garold Parks
4 miles west of Ames on US 30
Ames, Iowa

It's Fair Time

ILLINOIS

A powerful show of quality cattle opened the central states Aberdeen-Angus circuit August 12 at the Illinois State Fair. It was a breed exhibit lacking in tail-enders and with a lot of depth of quality in every class.

In short, the Doddie display at Springfield was a very fitting contribution by the breed to the Centennial celebration of the Illinois Fair. The largest ringside and gallery attendance in many years watched the very able officiating of Judge H. H. Kildee of Iowa State College. That no tops were "lost" in class, and that the championships and lesser placings met with general approval, is no surprise to those who have watched Dean Kildee in action.

The Angus breeding classes brought out a total of 160 head—the same number as in 1951. Also, the cattle were divided evenly to the head compared with last year's show at Springfield—63 bulls, 97 females.

J. Garrett Tolan Farms of Pleasant Plains, Illinois, brought out another great show string and took three firsts each in bulls and females to dominate the blue ribbon race. In bulls one first each went to Frank Bradley & Sons, Avon, Illinois; West Woodlawn Farms, Creston, Illinois; and A. H. "Tex" Spitzer of Pleasant Plains, Illinois. In the females one first each went to West Woodlawn; George Stoerger & Sons, Monticello, Illinois; and John J. Tolan, Pleasant Plains, Illinois.

Senior and grand champion bull honors went to J. Garrett Tolan Farms on the two-year old bull, Eileenmere 1550th. A good bull last year, placing second in the junior yearling class at the International, he is a great bull in 1952. This son of the champion Eileenmere 500th has flash, masculinity and balance. A middle-of-the-road kind of bull Eileenmere 1550th may prove to be one of the greatest bulls, this famous herd has produced.

Reserve senior and reserve grand champion bull was the first prize senior yearling, Bradolier 81st, shown by the Bradleys of Illinois. A son of Eric B. 10th he has come a long way since his senior calf show days.

Another real eye-filler took the junior championship of the bull show—Eric of Lakewood, shown by West Woodlawn Farms, and bred by L. L. O'Bryan of Wisconsin. A son of the $100,000 Prince Eric of Sunbeam and out of the famous Blackcap Bessie 15th of Ada he has every right to be good. For his reserve junior champion Judge Kildee gave the nod to the Tolan entry and winner of the senior bull calf class, a son of the $75,000 Eva's Bandolier Lad.

CHAMPION SON OF A CHAMPION—Eileenmere 1550th, son of Eileenmere 500th, was senior and grand champion bull for J. Garrett Tolan Farms of Illinois at the strong Illinois and Iowa state fairs. Back of him is Judge Ken Litton of Virginia, who judged at Iowa, with Tex Spitzer at the halter.

QUALITY TO SPARE was the rule in the female classes of the Illinois State Fair. Above Judge H. H. Kildee motions Tim Pierce to the head of the two-year old class. Effiemere 2d of West Woodlawn went on to be senior and grand champion female at Springfield. Below John Tolan heads the senior yearling class with White Gates Edwina.

The high quality of the bull show was exceeded in the female classes which paraded before Judge Kildee. They ran from 11 to 19 head with quality going farther down the line than the money available. Of special note was the number of good 4-H and F.F.A. heifers brought out in the female classes.

Senior and grand champion female at Illinois was Effiemere 2d of West Woodlawn, the first prize two-year old heifer. Breedy, smooth and thick this daughter of Black Woodlawn 11th is now owned by the Bahler Brothers of Cropsey, Illinois, who at present are serving their country in Korea. To win her first in class she had to defeat 1951 International first and second prize winners, one of which was the reserve grand champion female.

Reserve senior champion went to Tolan Farms on the first place senior yearling, White Gates Edwina. At Springfield, as at every show they have made, Edwina and her half-sister, White Gates Rosebud Pride, stood one-two in class. Both are by Black Bardolier of White Gates 3d.

Junior champion female and reserve grand champion was shown by John J. Tolan—Lady Banmere. This great little heifer, a daughter of Banmere, now chief herd sire in the Whitetails Farm herd in Connecticut, gave the grand champion female quite a battle for supreme honors. Lady Banmere topped the senior heifer calf class and was the 1952 Futurity junior champion. Blackcap Bradley 12th, second prize senior heifer calf for the Bradley herd of Avon,

Typical of the devastation left by the tornado which whipped through the Missouri State Fairgrounds at Sedalia is this up-rooted tree. Trees, buildings, tents and midway equipment were turned into a pile of wreckage by the storm which luckily hit during the wee hours of the morning.

Illinois, was made reserve junior champion.

Inter-breed grand champion of open steer show, under Judge Alex Edwards of the University of Illinois, was the right color—a Black fed by Jamie Pierce of Creston, Illinois. The 1,200 pound "Tomahawk" was bred by Tommy Brook of Camp San Saba, Texas. Champion Angus steer of the Junior show was shown by Betty Hartter, 15, of Carlock, Illinois. The calf was sired by Eileenmere F. 39th. This same young lady in the 1949 had the reserve grand champion of the International.

Junior members of the Central Illinois Aberdeen-Angus Breeders' Association also did all right for themselves in the 4-H heifer show, taking all first places. These first prize winners were Ted Wixom of Vermont, Illinois, who also had champion 4-H club heifer; Joan Frietag of Minier, Illinois, who had the reserve champion heifer; Daniel Hamer of Hartsburg; and Delbert Robe, Chapin, Illinois.

MISSOURI

Missouri's "Show Me" State Fair at Sedalia, which annually ranks as one of the nation's leading shows, was this year literally "taken by storm." A tornado, which gathered itself the night before the Angus judging show, swept across the fairgrounds on the southwest corner of Sedalia, leaving a path of slashed tents, twisted steel and flattened buildings. Passing directly over the midway in the wee hours of the morning the storm soon turned the area into a heap of twisted ferris wheels, splintered beams and water soaked Teddy Bears. Personal injuries, however, were comparatively light with only one death attributed directly to the storm. One family crawled to safety from under an overturned house trailer while several herdsmen made a mad dash to the cattle barns when the semi-trailer in which they were sleeping began bobbing like a cork at sea.

As a result of the devastation the fairgrounds was closed to the public on the following day. Crews of workmen were busy throughout the morning and afternoon clearing the debris and by evening grandstand activities were able to get underway. The Angus show, with Kenneth Litton, Round Hill, Virginia, as judge, was delayed somewhat but was finally held despite the lack of spectators and numerous breeders. With 157 head entered it ranked as the top show of Missouri's 1952 "Golden Jubilee" beef exhibit.

When the judging for the day was completed, Penney & James, of Hamilton, Missouri, found itself well out in front with 14 firsts, 10 seconds and both grand championships. Topping the bulls was Homeplace Eileenmere 183d, an outstanding son of the "999th" out of Blueblood Lady of Ida 62d. The "183d", as a two-year-old senior champion, was also grand champion at the Ozark Empire fair at Springfield. Best of the females at Missouri was Homeplace Eisanerica 49th, a top quality daughter of the "487th" out of Erica 7th of West Woodlawn. As a senior yearling she also was grand champion at Springfield in addition to winning her class at the Futurity.

Other winnings in the bull show went to F. M. Bradley and Sons, Avon, Illinois and Blackpost Ranch, Olathe, Kansas. With Bradolier 81st, a senior yearling sired by Eric B. 10th, Bradley took the reserve senior and reserve grand championships. This well balanced yearling stood second in class at the Futurity, won his class and the reserve grand championship at the Illinois State Fair, and won his class at Wisconsin. Junior champion at Missouri was Blackpost Ranch's BPR Prince Furious 1551st, an extremely typy summer yearling bull. Reserve junior champion bull was Penney & James Homeplace Eileenmere 374th. In the bull groups Penney & James made a clean sweep taking first with five, three and two bulls.

Stepping into the heifer show, Penney & James continued to show the way winning all but the Reserve junior championship, an honor that went to S. E. Fifield, of Blackpost Ranch, on BPR Erianna Erica 5th. Standing second to Penney & James' Homeplace Eisanerica 49th was Homeplace Blue Lady 2d, a senior heifer calf, that was Junior and Reserve grand champion. Reserve senior champion was Homeplace Kilderica 5th, a senior yearling heifer.

In the get-of-sire class Penney & James took first on the get of Eileenmere 999th while F. M. Bradley was second on Eric B. 10th. Penney & James won the junior get-of-sire with Homeplace Eileenmere 999th 35 while Triple A was second on Envious Bardolier 3d. Penney & James came up with the best pair of calves as well as the best pair of females and the top produce of dam.

IOWA

The strongest Aberdeen-Angus show ever staged at Des Moines was the live stock feature of the 94th annual Iowa State Fair August 27th. Not only was quality exceptional but the 182 head competing made it one of the largest shows ever held in the

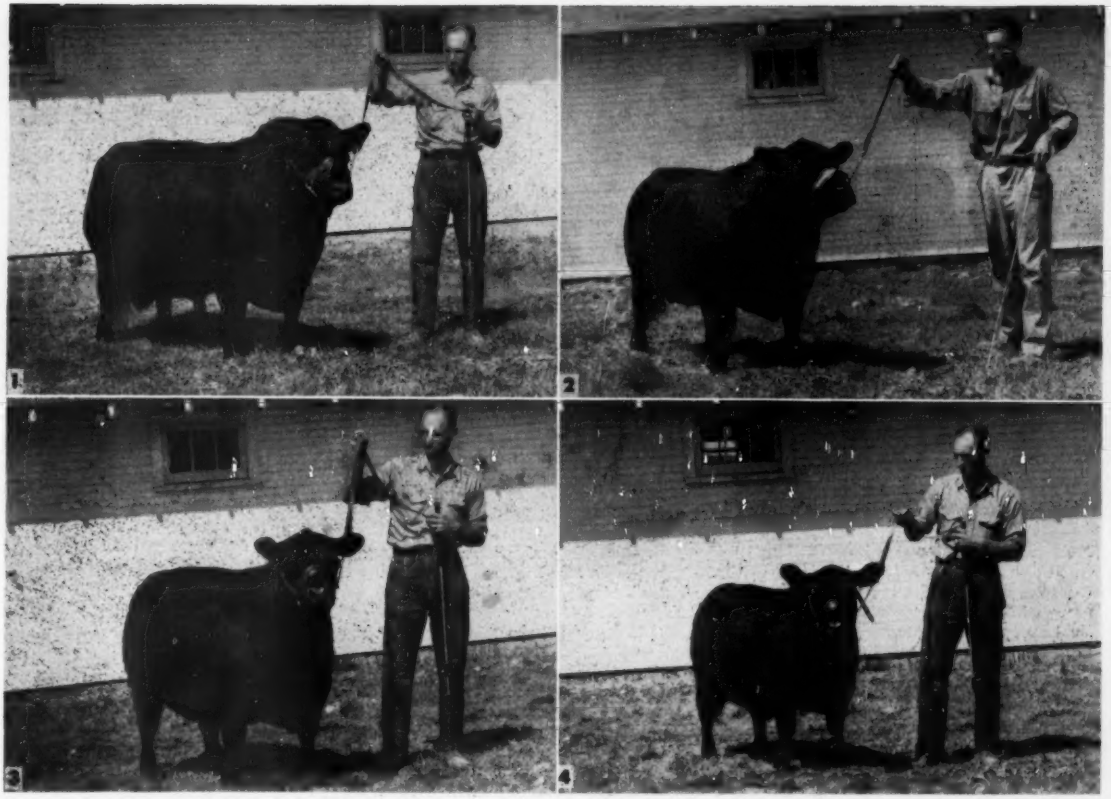

Upper left is the Grand Champion bull at Missouri, Homeplace Eileenmere 183d, a son of the "999th". Reserve champion bull, upper right, is Bradolier 81st, a senior yearling sired by Eric B. 10th. In the female show, grand champion honors went to Homeplace Eisanerica 49th, on the left, and Homeplace Blue Lady 2d. Berwin Bradley, of F. M. Bradley and Sons, Avon, Illinois, holds the Bradley winner in the upper right hand corner while Gene Schubert, herdsman, is pictured with the Penney & James winners. Photo below shows another view of the devastation left by the tornado.

Hawkeye state, and the largest state fair Doddie show so far in 1952.

To J. Garrett Tolan Farms, Pleasant Plains, Illinois, went the senior and grand championship bull honors on the eye-filling Eileenmere 1550th. This was a repeat purple for this two-year old son of Eileenmere 500th, his previous championship being two weeks earlier at Illinois.

Penney & James of Hamilton, Missouri had reserve senior and reserve grand championship on their massive second place two-year old, Homeplace Eileenmere 200th, a son of Eileenmere 999th.

The Missouri herd took the junior bull championship with Homeplace Eileenmere 374th, winner of the senior calf class, an exceptionally stylish son of Eileenmere

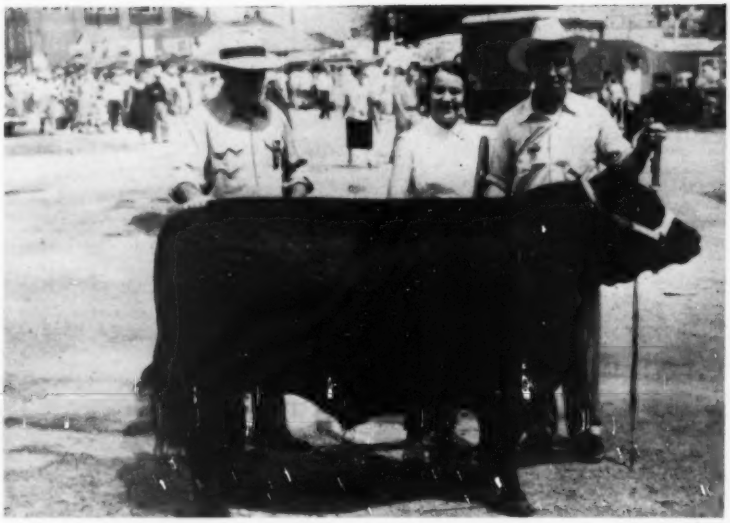

GRAND CHAMPION STEER AT SPRINGFIELD—Was "Tomahawk", from West Woodlawn Farms of Illinois, shown here with Judge Alex Edgar of the University of Illinois and Mr. and Mrs. Tim Pierce.

999th 35. Judge Kenneth Litton of Round Hill, Virginia, named as his reserve junior champion Bandolier 523d of Wilton, summer yearling first place winner for the Otto G. Nobis herd of Davenport, Iowa. This burly youngster is a son of Bandolier 123d of Wilton.

Although it was a large show Judge Litton worked his classes rapidly, and with a sure touch. We doubt if any junior bull and heifer classes were ever in, and out, of a ring in fewer minutes.

Blue ribbons in the bull show were divided six ways, one each going to J. Garrett Tolan Farms; Frank Bradley & Sons, Avon, Illinois; Enoch & Bob Johnson, Galva, Iowa; Wilton Farms; Penney & James; and Red Oak Farms of Rocky Comfort, Missouri.

The firsts in the great female show were more concentrated. The Tolans took three firsts, reserve senior and junior champion and reserve grand championship. Penney & James had two firsts and senior and grand champion female honors, plus reserve junior championship. The other first in the female division was won by Enoch & Bob Johnson of Iowa on their summer yearling daughter of Prince Lakewood 25th. The Iowa father-and-son team won two firsts on the get of this bull, the calves being the first sired by their son of Prince Sunbeam 19th.

Senior and grand champion female at Iowa was Homeplace Eisanerica 49th, the Penney & James senior yearling daughter of Eileenmere 487th. Previously she had won her class at the 1952 Futurity, and the week before was senior and grand champion at the windblown Missouri State Fair. Smooth, deep and wide she is still extremely feminine.

Junior champion and reserve grand championship purples went to J. Garrett Tolan Farms on Lady Banmere, the 1952 Futurity junior champion and junior champion at Illinois this year. Lady Banmere is by Banmere, now in service in the Tilden Southack herd in Connecticut, and out of an imported dam. She is one of the great heifers of the breed.

Pride Parade 2d, the Tolan's winning two-year old heifer, was reserve senior champion. She has been consistently at, or near, the top the last two years and is by the $75,000 Eva's Bandolier Lad. Penney & James won reserve junior honors with their daughter of Homeplace Eileenmere 500th that stood second in the senior heifer calf class to Lady Banmere.

In keeping with the quality and numbers of the 1952 Angus exhibit at Des Moines ringside attendance was never larger.

WISCONSIN

An interesting, well balanced show featured Aberdeen-Angus activities at the Golden Anniversary Wisconsin State Fair August 20 at West Allis. Classes were not large but the quality was excellent.

In the bull classes West Woodlawn Farms of Creston, Illinois, and Art Jacobson of Menominee Falls, Wisconsin, had two firsts each. Single blues went to J. S. Barlass & Sons, Janesville, Wisconsin; Martin's Rock River Farms of Byron, Illinois; and Mathias Kassnel of Elkhorn, Wisconsin.

The female show was largely a battle between the University of Wisconsin and West Woodlawn Farms with two and three firsts each, respectively. The A. T. Jacobson herd took the sixth blue ribbon, there being no summer junior heifer calves competing.

One of the great young bulls of the breed, Eric of Lakewood, was named junior and grand champion of the show for West Woodlawn by Judge George Edwards of Iowa State College. Eric of Lakewood looks more like his sire, Prince Eric of Sunbeam, than any of the sons of the $100,000 bull we have seen. Dick Maurer, who fitted both the father and son for show ring competition, believes that Eric of Lakewood has points of superiority over his sire at the same age. At any rate he is a great summer yearling, with a lot of future to him.

Senior champion bull at Wisconsin was shown by Rock River Farms of Illinois—Prince of Shadow Isle 11th. This first prize two-year old is a son of "Flying Willie"—Prince Barbarian of Sunbeam, and is a bull with great thickness and smoothness. His competition in class was Eileenmere of Woodbarr, a son of Eileenmere 999th, shown by West Woodlawn. The Tim Pierce bull was made reserve senior champion.

Repeating her triumph of the week before at Illinois Effiemere 2d of West Woodlawn was Judge Edward's choice for the senior and grand championship of the female show. This great two-year old from the West Woodlawn string is by Black Woodlawn 11th, he a son of Eileenmere 487th.

Reserve senior and reserve grand championship of the female show went to the University of Wisconsin on the first prize senior yearling, Eric's Pride 4th of U. W., one of several good individuals shown by the college and all by Eric Boy of Tu-Lane 7th.

Blackcap Effie of West Woodlawn, winning senior heifer calf from the Illinois herd, was made junior champion. She also is by Black Woodlawn 11th. The University of Wisconsin took the reserve junior championship with the first prize junior yearling, Barbara U. W. 21st.

—o—

MISSOURI

A list of awards and exhibitors follows:

EXHIBITORS: Bradley Angus Farm, Calhoun, Missouri; F. M. Bradley & Sons, Avon, Illinois; Dan B. Devine, Allenton, Missouri; Duffy & Baugher, Trenton, Missouri; Omar G. Evans, Richmond Heights, Missouri; S. E. Fifield, Olathe, Kansas; Hillside Farms, Washington, Missouri; Lyman Kemmis & Sons, Prophetstown, Illinois; James & Roy W. Longstreet, High Hill, Missouri; Meier Angus Farm, Jackson, Missouri; Mil-Jon, Chilhowee, Missouri; S. P. Miller, Windsor, Missouri; Penney & James, Hamilton, Missouri; Red Oak Farm, Rocky Comfort, Missouri; R. F. Rohlfing, Fayette, Missouri; Rose & McCrea, Albany Missouri; Ralph L. Smith, Chillicothe, Missouri; Sam B. Steinert, Springfield, Missouri; J. Garrett Tolan Farms, Pleasant Plains, Illinois; Triple A Ranch, Jonesburg, Missouri.

Judge: KENNETH LITTON, Round Hill, Virginia

BULLS:

Two Year Old Bulls (5 shown): 1—Homeplace Eileenmere 183d, Penney and James; 2—Bradolier 40th, F. M. Bradley & Sons; 3—Homeplace Eileenmere 150th, Penney and James; 4—Mil-Jon Eileenmere 16th, Mil-Jon Angus Farm.

Senior Yearling Bulls (8 shown): 1—Bradolier 81st, F. M. Bradley & Sons; 2—Homeplace Eileen-

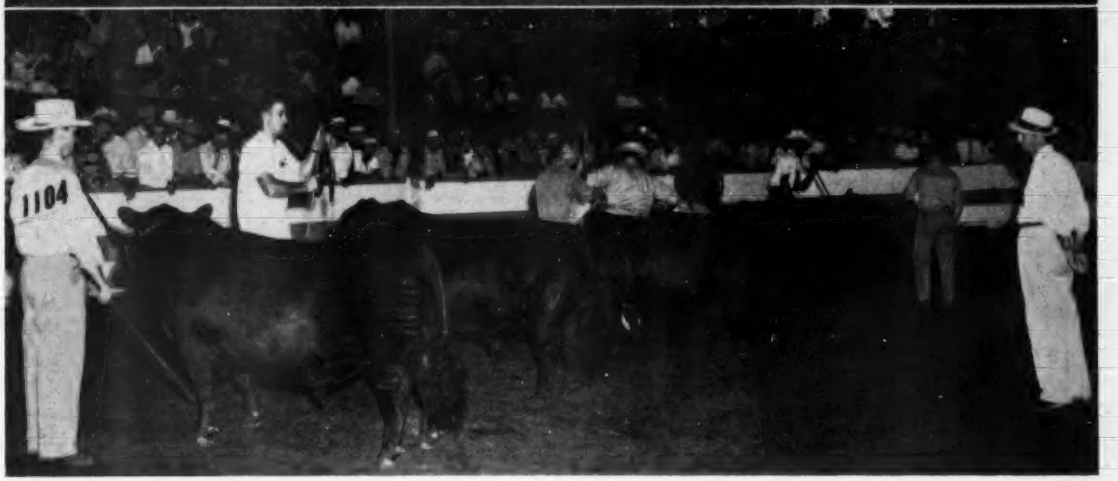

POWER AT IOWA—The champion females at Des Moines were (right) Homeplace Eisanerica 49th, senior and grand champion for Penney & James of Missouri and (left) Lady Banmere from J. Garrett Tolan Farms of Illinois, junior and reserve grand champion. Below is the showing for the junior bull championship with Judge Ken Litton giving this eight bull group a careful inspection.

mere 316th, Penney & James; 3—Homeplace Eileenmere 254th, Penney and James; 4—Prince Edwin R & Mc, Rose & McCrea; 5—MAF Blackcap Bandolier, Meier Angus Farms; 6—Prince Eric of Howard, R. H. Rohlfing; 7—Good View Bardolier, Duffy & Baugher; 8—C. V. Eileenmere 41st, Dan D. Devine.

Junior Yearling Bulls (7 shown): 1—Bradolier 93d, F. M. Bradley & Sons; 2—Homeplace Eileenmere 303d, Penney and James; 3—Grenadier E. B. 105th, Roy W. Longstreet; 4—Bessie's Prince R & Mc, Rose & McCrea; 5—Eileenmere 297th, Penney and James; 6—Criterion Bardolier 5th, Triple A Ranch; 7—BPR Eileenmere D. 1151st, S. E. Fifield.

Summer Yearling Bulls (8 shown): 1—BPR Prince Furious 1551st, S. E. Fifield; 2— MAF Blackcapmere 100th, Meier Angus Farms; 3—Homeplace Eileenmere 319th, Penney & James; 4—Criterion Bardolier 19th, Triple A Ranch; 5—MAF Blackcapmere 38th, Meier Angus Farm; 6—Black Peer of Red Oak 12th, Red Oak Farm; 7—Criterion Bardolier, Triple A Ranch; 8—George L. Mc, Rose & McCrea.

Senior Bull Calves (10 shown): 1—Homeplace Eileenmere 374th, Penney and James; 2—Homeplace Eileenmere 375th, Penney & James; 3—BPR Eileenmere 1271st, S. E. Fifield; 4—Bradolier 137th, F. M. Bradley & Sons; 5—Criterion Bardolier 3d, Triple A Ranch; 6—BPR Bandolier 1851st, S. E. Fifield; 7—Good View Eileenmere 7th, Duffy & Baugher; 8—Black Peer of Red Oak 50th, Red Oak Farms; 9—Criterion Bardolier 15th, Triple A Ranch.

Junior Bull Calves (5 shown): 1—Black Peer of Red Oak 23d, Red Oak Farm; 2—Bradolier 140th, F. M. Bradley & Sons; 3—MAF Blackcapmere 500th, Meier Angus Farm; 4—Entry, Baugher; 5—MAF Bandolier Burgess 3d, Meier Angus Farm.

Senior Champion Bull: Homeplace Eileenmere 183d, Penney and James.

Reserve Senior Champion Bull: Bradolier 81st, F. M. Bradley & Sons.

Junior Champion Bull: BPR Prince Furious 1551st, S. E. Fifield.

Reserve Junior Champion Bull: Homeplace Eileenmere 374th, Penney & James.

Grand Champion Bull: Homeplace Eileenmere 183d, Penney & James.

Reserve Grand Champion Bull: Bradolier 81st, F. M. Bradley & Sons.

Five Bulls Any Age (5 shown): 1—Penney & James; 2—F. M. Bradley & Sons; 3—Triple A Ranch.

Three Bulls Any Age (6 shown): 1—Penney & James; 2—F. M. Bradley & Sons; 3—Penney & James; 4—Meifer Angus Farms; 5—Red Oak Farms; 6—Triple A Ranch.

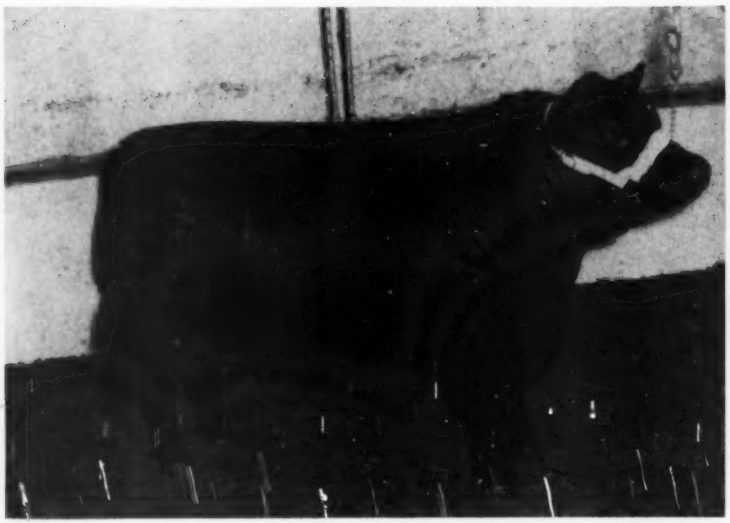

ERIC of LAKEWOOD—A son of Prince Eric of Sunbeam, was junior champion at Illinois, junior and grand champion at Wisconsin for West Woodlawn Farms of Illinois.

Two Bulls Any Age (9 shown): 1—Penney & James; 2—Penney & James; 3—F. M. Bradley & Sons; 4—S. E. Fifield; 5—Rose & McCrea; 6—Red Oak Farms; 7—Meier Angus Farms; 8—Duffy & Baugher; 9—Triple A Ranch.

COWS:

Two Year Old Heifer (6 shown): 1—Homeplace Queen Mother 40th, Penney & James; 2—Ebine 34th of Bradley, F. M. Bradley & Sons; 3—MAF Barbara 2d, Meier Angus Farms; 4—Homeplace Bal Blackbird 18th, Penney & James; 5—Missouri Barbara of G. V. 16th, Red Oak Farms; 6—MAF Queen Mother 2d, Meier Angus Farm.

Senior Yearling Heifers (8 shown): 1—Homeplace Eisanerica 49th, Penney & James; 2—Homeplace Kilderica 5th, Penney & James; 3—Miss Georgina 55th of Bradley, F. M. Bradley & Sons; 4—MAF Elba Empress 2d, Meier Angus Farm; 5—Edwina Princess, S. E. Fifield; 6—Kem Eileenmere of Mil-Jon, Mil-Jon Angus Farm; 7—Mercury's Blackcap Lady of F. B., Hillside Farm; 8—Miss Burgess 2d D-Bar-S, S. E. Fifield.

Junior Yearling Heifers (11 shown): 1—Homeplace Burgess 26th, Penney & James; 2—Gammer 12th of Bradley, F. M. Bradley & Sons; 3—Miss Georgina of R. O. F., Red Oak Farms; 4—Erica Energy 4th of A. V., Hillside Farms; 5—Eileen Empress DeM, Barbara Miller; 6—Barbara 2d of AAA Ranch, Triple A Ranch; 7—Elba R & Mc 10th, Rose & McCrea; 8—Whitney Elba 36th, Red Oak Farms; 9—Alta Erica of JS, Omar G. Evans; 10 J. S. Eileen Princess, Omar G. Evans.

Summer Yearling Heifers (9 shown): 1—BPR Erianna Erica 5th, S. E. Fifield; 2—Homeplace Eiserica 22d, Penney & James; 3—Elbine 44th of Bradley, F. M. Bradley & Sons; 4—Barbara of AAA Ranch, Triple A Ranch; 5—Everica Double Ereve DeM, Barbara Miller; 6—Georgina R & Mc 12th, Rose & McCrea; 7—MAF Elba Empress 3d, Meier Angus Farm; 8—Juara R & Mc 15th, Rose & McCrea; 9—Miss Burgess B. 73d, James T. Longstreet.

Senior Heifer Calves (10 shown): 1—Homeplace Blue Lady 2d, Penney & James; 2—Homeplace Elberica 17th, Penney & James; 3—Blackcap Bradley 12th, F. M. Bradley & Sons; 4—Pride of AAA Ranch, Triple A Ranch; 5—Entry, S. E. Fifield; 6—R. O. F. Miss Erica 34th, Red Oak Farms; 7—Blackcap Missie B. M. 2d, Barbara Miller; 8—Good View Juana Erica, Duffy & Baugher; 9—Rosemoor Evergreen 11th, Rose & McCrea; 10—Miss Krista B. 18th, Bradley Angus Farm.

Junior Heifer Calves (4 shown): 1—MAF Glorious Zara, Meier Angus Farms; 2—Entry, S. E. Fifield; 3—R. O. F. Miss Burgess 17th, Red Oak Farms; 4—Barbara of BAF, Bradley Angus Farms.

Senior Champion Female: Homeplace Eisanerica 49th, Penney and James.

Reserve Senior Champion Female: Homeplace Kilderica 5th, Penney and James.

Junior Champion Female: Homeplace Blue Lady 2d, Penney and James.

Reserve Junior Champion Female: B. P. R. Erianna Erica 5th, S. E. Fifield.

Grand Champion Female: Homeplace Eisanerica 49th, Penney and James.

Reserve Grand Champion Female: Homeplace Blue Lady 2d, Penney and James.

Get of Sire (7 shown): 1—Penney and James; 2—F. M. Bradley & Sons; 3—Penney & James; 4—Meier Angus Farm; 5—Triple A Ranch; 6—Red Oak Farms; 7—Rose & McCrea.

Junior Get of Sire (5 shown): 1—Penney & James; 2—Triple A Ranch; 3—F. M. Bradley & Sons; 4—Red Oak Farms; 5—Duffy & Baugher.

Pair of Calves (8 shown): 1—Penney and James; 2—Penney & James; 3—S. E. Fifield; 4—F. M. Bradley & Sons; 5—Triple A Ranch; 6—Meier Angus Farms; 7—Duffy and Baugher; 8—Red Oak Farms.

Pair of Females (9 shown): 1—Penney & James; 2—Penney & James; 3—S. E. Fifield; 4—F. M. Bradley & Sons; 5—Triple A Ranch; 6—Meier Angus Farm; 7—Red Oak Farms; 8—Rose & McCrea; 9—Barbara Miller.

Pair of Yearlings (6 shown): 1—S. E. Fifield; 2—Penney & James; 3—F. M. Bradley & Sons; 4—Triple A Ranch; 5—Red Oak Farms; 6—Rose & McCrea.

Produce of Dam (4 shown): 1—Penney & James; 2—Meier Angus Farms; 3—F. M. Bradley & Sons; 4—Penney and James.

WISCONSIN

EXHIBITORS: J. Stewart Barlass & Sons, Janesville, Wisconsin; Lisle J. Blackbourn, Cassville, Wisconsin; Jos. D. Bonness, Waukesha, Wisconsin; Will F. Carey, Mineral Point, Wisconsin; A. T. Jacobson, Menomonee Falls, Wisconsin; Mathias Kassnel, Elkhorn, Wisconsin; Martin's Rock River Farms, Byron, Illinois; West Woodlawn Farms, Creston, Illinois; University of Wisconsin, Madison, Wisconsin.

Judge: A. E. DARLOW, Enid, Oklahoma

BULLS:

Two Year Old Bulls, (5 shown): 1—Prince of Shadow Isle 11th 1259447, Martin's Rock River Farms; 2—Eileenmere of Woodbarr 1229056, West Woodlawn Farms; 3—Bardolier-Prince MK2 1237355, Mathias Kassnel; 4—Blackbird Eileenmere AJ 127-3453, A. T. Jacobson; 5—Eileenmere General of Gil-Bar 1285038, J. Stewart Barlass & Sons.

Senior Yearling Bulls, (2 shown): 1—Eileenmere Prince of Gil-Bar 1378616, J. Stewart Barlass & Sons; 2—Bandolier 5th of Bonnie Drive 1322032, Jos. D. Bonness.

Junior Yearling Bulls, (3 shown): 1—Black Prince M. F. 1521017, West Woodlawn Farms; 2—Prince Idol 1481083, Will F. Carey; 3—Eric Pride of U. W. 2d 1403834, University of Wisconsin.

Summer Yearling Bulls, (6 shown): 1—Eric of Lakewood 1489712, West Woodlawn Farms; 2—Eric Emperor of U. W. 1403841, University of Wisconsin; 3—Lady Ida's Pride B. 16th 1489808, Will F. Carey; 4—Entry, Jos. D. Bonness; 5—Hiawatha Prince 40th 1518705, A. T. Jacobson; 6—Eileenmere Bruce 3d of GB 1527866, J. Stewart Barlass & Sons.

Senior Bull Calves, (4 shown): 1—Hiawatha Prince 60th 1545610, A. T. Jacobson; 2—Black West Woodlawn 111th 1511955, West Woodlawn Farms; 3—Entry, J. Stewart Barlass & Sons; 4—Entry, J. Stewart Barlass & Sons.

Junior Bull Calves, (3 shown): 1—Bandolier-M. K. 3d 1539633, Mathias Kassnel; 2—Bandolier 11th of Bonnie Drive 1536316, Jos. D. Bonness; 3—Hiawtha Prince 61st, A. T. Jacobson.

Summer Junior Bulls, (1 shown): 1—Hiawatha Bardolier, A. T. Jacobson.

Reserve Junior Champion Bull: Black Prince M. F. 1521017, West Woodlawn Farms.

Junior Champion Bull: Eric of Lakewood 1489712, West Woodlawn Farms.

Reserve Senior Champion Bull: Eileenmere of Woodbarr 1229056, West Woodlawn Farms.

Senior Champion Bull: Prince of Shadow Isle 11th 1259447, Martin's Rock River Farms.

Reserve Grand Champion Bull: Prince of Shadow Isle 11th 1259447, Martin's Rock River Farms.

Grand Champion Bull: Eric of Lakewood 1489712, West Woodlawn Farms.

Five Bulls Any Age, (3 shown): 1—West Woodlawn Farms; 2—J. Stewart Barlass & Sons; 3—A. T. Jacobson.

Three Bulls Any Age, (2 shown): 1—Jos. D. Bonness; 2—J. Stewart Barlass & Sons.

Two Bulls Any Age, (7 shown): 1—Jos. D. Bonness; 2—Will F. Carey; 3—University of Wisconsin; 4—West Woodlawn Farms; 5—J. Stewart Barlass & Sons; 6—A. T. Jacobson; 7—Mathias Kassnel.

COWS:

Two Year Old Heifers, (5 shown): 1—Effiemere 2d of West Woodlawn 1339676, West Woodlawn Farms; 2—Bonnie Drive Elba 1251851, Jos. D. Bonness; 3—Blaeberry of West Woodlawn 1265925, West Woodlawn Farms; 4—Queen Estonia of T. H. 1284942, Martin's Rock River Farms; 5—Blackcap 54th of Woodlawn 1315648, J. Stewart Barlass & Sons.

Senior Yearling Heifers, (5 shown): 1—Eric's Pride 4th of U. W. 1300376, University of Wisconsin; 2—Eiserica 2d of Bonnie Drive 1322027, Jos. D. Bonness; 3—Eileenmere Queen 4th of Gil-Bar 1383794, J. Stewart Barlass & Sons; 4—Blackbird M. K. 9th 1420896, Mathias Kassnel; 5—Juanerra M. K. 2d 1378450, Mathias Kassnel.

Junior Yearling Heifers, (6 shown): 1—Barbara U. W. 21st 1403832, University of Wisconsin; 2—Entry, Will F. Carey; 3—Blackcap of West Woodlawn 1448576, West Woodlawn Farms; 4—Sue's Elba of Bonnie Drive 1403068, Jos. D. Bonness; 5—Rose Ann Lady 2d 1411872, Martin's Rock River Farms; 6—Barbalution Princess P. 51st 1403835, University of Wisconsin.

Summer Yearling Heifers, (5 shown): 1—Juanerra 51st of West Woodlawn 1448578, West Woodlawn Farms; 2—Black Lass 2d of West Wood Lawn 1511-952, Jos. D. Bonness; 3—Blackcap Bessie of Gr

WITH THE BLACKS AT WISCONSIN—At the top Jamie Pierce with Effiemere 2d of West Woodlawn, senior and grand champion female at Wisconsin and Illinois for the Tim Pierce herd. Below Judge George Edwards of Iowa State College goes over a University of Wisconsin heifer in the junior championship round.

1485600, Lisle J. Blackbourn; 4—Hiawatha Bess 2d 1518703, A. T. Jacobson; 5—Hiawatha Queen 9th 1518706, A. T. Jacobson.

Senior Heifer Calves, (5 shown): 1—Blackcap Effie of W. W. F. 1511956, West Woodlawn Farms; 2—Irene 51st of West Woodlawn 1511954, Jos. D. Bonness; 3—Judy 2d of West Woodlawn 1511958, West Woodlawn Farms; 4—Entry, J. Stewart Barlass & Sons; 5—Hiawatha Queen 11th 1545613, A. T. Jacobson.

Junior Heifer Calves, (1 shown): 1—Hiawatha Blackcap 25th, A. T. Jacobson.

Reserve Junior Champion Female: Barbara U. W. 21st 1403832, University of Wisconsin.

Junior Champion Female: Blackcap Effie of W. W. F. 1511956, West Woodlawn Farms.

Reserve Senior Champion Female: Eric's Pride 4th of U. W. 1300376, University of Wisconsin.

Senior Champion Female: Effiemere 2d of West Woodlawn 1339676, West Woodlawn Farms.

Reserve Grand Champion Female: Eric's Pride 4th of U. W. 1300376, University of Wisconsin.

Grand Champion Female: Effiemere 2d of West Woodlawn 1339676, West Woodlawn Farms.

Get of Sire, (5 shown): 1—University of Wisconsin; 2—Jos. D. Bonness; 3—West Woodlawn Farms; 4—J. Stewart Barlass & Sons; 5—A. T. Jacobson.

Junior Get of Sire, (3 shown): 1—West Woodlawn Farms; 2—J. Stewart Barlass & Sons; 3—A. T. Jacobson.

Pair of Females, (6 shown): 1—West Woodlawn Farms; 2—University of Wisconsin; 3—Jos. D. Bonness; 4—J. Stewart Barlass & Sons; 5—A. T. Jacobson; 6—Mathias Kassnel.

Pair of Yearlings, (5 shown): 1—University of Wisconsin; 2—Will F. Carey; 3—Jos. D. Bonness; 4—West Woodlawn Farms; 5—A. T. Jacobson.

Pair of Calves, (3 shown): 1—West Woodlawn Farms; 2—J. Stewart Barlass & Sons; 3—A. T. Jacobson.

Produce of Dam, (4 shown): 1—Jos. D. Bonness; 2—West Woodlawn Farms; 3—J. Stewart Barlass & Sons; 4—Mathias Kassnel.

ILLINOIS

EXHIBITORS: F. M. Bradley & Sons, Avon, Illinois; Ray Callahan, Tinley Park, Illinois; Judith Ann Castle, Morton, Illinois; Robert F. Cresap, Seymour, Illinois; B. A. Dye, Wyanet, Illinois; Goose Creek Farms, Muscatine, Iowa; Grand View Farms, Peoria, Illinois; Carlyle Greathouse, Hindsboro, Illinois; Elwood & Ralph Hanes, Maroa, Illinois; Betty Hartter, Carlock, Illinois; Donald Ray Hartter, Carlock, Illinois; Dale O. Helms, Belleville, Ilinois; Lyman Kemmis & Sons, Prophetstown, Ilinois; Barbara Lee Kent, Flat Rock, Illinois; Douglas Kincaid, Palestine, Illinois; Wm. J. Kuhfuss, Mackinaw, Illinois; J. C. McLean, Quincy, Illinois; Maher Bros., Princeville, Illinois; J. L. Moberly, Hammond, Illinois; Molly Moody, Edwardsville, Illinois; John F. Morris, Chadwick, Illinois; Lowell D. Nelson, Orion, Illinois; Carroll Newingham, Murrayville, Illinois; Lucille & John Patton, Jr., Earl Park Indinna; C. E. Phillips, Warsaw, Illinois; Syrus E. Phillips, III, Warsaw, Illinois; Wayne Rehn, Osco, Illinois; J. Arthur Roberts, Virden, Illinois; Betty Jean Ruff, Pontiac, Illinois; Rundles Angus Farms, El Paso, Illinois; Steve

(Please turn to page 126

LAST MINUTE *flashes* FROM OUR WASHINGTON BUREAU

By JAY RICHTER

IT ISN'T being advertised, but the GOP is having a hard time finding farm issues that can win votes against the Democrats come November. Two issues that they thought would make hay at the polls have all but exploded in their face.

One is the Brannan Plan. Some farm strategists within the Eisenhower camp figured attacks on the Agriculture Secretary's program would be good campaign fodder.

Trouble is that the Brannan Plan is a dead horse. Adlai Stevenson has made it pretty clear that he wants no part of the Secretary's plan, and the same is true of other leading Democrats, including former Agriculture Secretary Clinton Anderson, now a Senator from New Mexico.

So the Republicans who thought that one up found the rug pulled out from under them. Some of them may insist on making the Brannan program an issue, anyhow, but it's unlikely to be an impressive one with voters when the Democrats say they are against the Brannan ideas, too.

■

Second issue Republicans have been pushing without much success are charges that the Democrats "rigged" the grain market in '48 to make votes. Despite magazine publicity to the contrary, the Democrats have pretty good answers for that one.

When storage space was short in 1948, and grain prices fell as a result, Truman pointed out that it was a law passed by the 1946 Republican Congress that prevented the Agriculture Department from providing adequate storage. Whatever farm faults there may be with the Truman Administration, and there are plenty, the fact remains that the record shows the Republican Congress did pass a law prior to the '48 campaign that restricted storage space.

After the law was passed, not only Secretary Brannan, but a leading Republican agricultural legislator, Rep. Clifford Hope of Kansas, warned that the result would be a storage squeeze . . . and lower prices.

By limiting USDA powers to acquire storage, the GOP handed a ready-made '48 election issue to the Democrats. As might have been expected, they took advantage of it. To raise it again in '52 could hardly be expected to make votes for Republicans in farm areas.

■

The approach the presidential candidates take on price supports is likely to be a more important issue than such ancient history as the Brannan Plan and who did what to whom in 1948. Both Eisenhower and Stevenson are taking a cautious approach.

Fact is that the party platforms appear to promise more than either of the candidates is willing to approve. Take the case of Adlai Stevenson.

The Illinois governor has a reputation for being a careful spender as Democrats go. He said recently, in reply to a question on subsidies, that they should be reviewed often to see if they are doing what they are intended to do.

Stevenson is running on a party platform that calls for price supports at fixed and fairly high levels. He might be interested, in light of his desire to review subsidy programs, to learn about a recent study by the National Grange.

The Grange reports that farm commodities that were not being supported by the federal government were bringing higher prices this summer than those that were supported. This survey raises the question of whether high, fixed subsidies at this time are contributing anything to the farmer's real income.

(**Note:** Most cattlemen have been opposed to federal support of beef prices, and beef has not been supported. Market prices for beef—which are higher than for most farm commodities—pulled up the average of unsupported prices in the study by the Grange.)

■

Eisenhower, like Stevenson, is not likely to stress his party platform's position on price support. The platform is not specific, but does say that price support should "aim" at 100 percent of parity on the market place.

If the General should make a point of this provision, he probably will be careful to say that full parity is an "aim" and not a level that would be guaranteed by federal spending.

Most of Ike's farm advisers—Sen. Frank Carlson of Kansas, GOP Official Robert K. Goodwin of Iowa, and Ike's brother, Milton Eisenhower—think farmers could use fewer federal dollars than they are now getting.

■

Cattlemen have anxious eyes on both U. S. borders these days. Both North and South, in Canada and Mexico, where foot-and-mouth is now declared whipped, the way is opening or will be opened for imports of livestock.

The Mexican border was reopened on September 1. Certification that animals are free of foot-and-mouth is being required, and stock is being checked at border points.

Although Canadian officials have said their country is now free of the disease, USDA livestock authorities, at this writing, had not opened the border for imports into this country. The American experts were taking a wait-and-see attitude.

Meanwhile, however, reports from Canada were saying that "export of both cattle and meat to the U. S. will be resumed shortly."

■

Cattlemen in the West are going to have a lot more competition from other parts of the country in the future, as government livestock experts view the outlook.

Forage experts of the U. S., attending the recent international grasslands conference in Pennsylvania, pointed out that meat production in America is only about half of what it could be if present knowledge of range and pasture practices were put to work across the country.

Great possibilities for expansion were noted in the Midwest, Southern, and Eastern states.

Importance of "grassland farming" to good diet was stressed at the conference. "Widespread application of the principle of grassland farming," said one scientist, "can do more than anything else since the beginning of civilization toward meeting . . . proper nutritional levels throughout the world."

(**Note:** Widespread efforts to expand grassland agriculture is reflected in current Agriculture Department programs. For example, more and higher conservation payments will be made to farmers than in the past for clearing and improving range and pasture.)

—o—

RECORD BEEF SUPPLY IN SIGHT FOR COMING YEAR

America's meat consumers will have the largest supply of beef in history next year, if producers continue to build up cattle herds as they have during the first half of the year, the American Meat Institute reports.

"The nation's cattle population," said the Institute, "may increase to a record 92 to 93 million head by the end of 1952.

"An increase of 4 to 5 million head is expected for the present year. An increase of 6 million head during 1951 raised cattle numbers to a record 88 million head on January 1, 1952.

"Commercial cattle slaughter for the January-June period was 8,142,000 head compared to 7,769,000 for the corresponding period of last year."

25 Years Ago

News items taken from the columns of the Aberdeen-Angus JOURNAL of October, 1927.

Grand champion bull of the Indiana "Diamond Jubilee" fair was Blackcap Bandolier 2d, shown by Henry Schmuecker & Sons, Blairstown, Iowa. He was also senior champion. J. Garrett Tolan, Farmingdale, Illinois, had the junior champion with Tolan's Revolution. W. W. Wilson & Son, Muncie, Indiana, showed senior and grand champion cow, Black Empress W. R. 5th. Eolamere was junior champion for the Tolan herd. Judge was J. S. Caldwell, Chillicothe, Ohio.

■

Escort Marshall was senior and grand champion bull at Topeka for Harrison & Ryan, Harlan, Iowa. Enchanter Harrison was junior champion for the same firm under the judging of A. M. Patterson, Kansas City, Missouri.

■

Permit 9th was senior and grand champion bull at the Regina Exhibition for James D. McGregor of Brandon, Manitoba. Congdon & Battle of Yakima, Washington had senior and grand champion female with Pride of Rosemere 60th.

■

Maple River Erianna 4th was junior and grand champion female of the South Dakota State Fair for William Rowles & Son, Onawa, Iowa.

■

Diamond K Ranch of Littleton, Colorado, purchased the Aberdeen-Angus herd of Charles Sutton of Kansas. There were 701 head in the deal.

■

Quality Marshall was senior and grand champion bull of the Michigan State Fair for the William E. Scripps herd of Lake Orion, Michigan.

■

Johnson Workman of Russell, Kansas, sold thirty cows to J. Garrett Tolan, Farmingdale, Illinois.

■

Top beef steers in Omaha—Aberdeen-Angus, of course—sold for $15.50 per cwt., highest price since the war years.

■

Sunbeam Farms, Miami, Oklahoma, advertised for sale a car load of registered heifer calves.

Advertising costs money?
It's Not True.
Advertising Makes Money.

Viewlawn Herds
ESTABLISHED 1905
Aberdeen-Angus Cattle

Third Annual

BULL SALE!!

October 8th . . . *at* Gordon, Nebraska

45 TOP BULLS

Offering selected this past spring from 121 Bulls

All sired by one of the following Herd Sires:

KEDAR BARDOLIER 873773

Sire: Barbarian Grenadier G. R. 661506	Black Bardolier 480883	Bandolier of Anoka 462299	
		Black Bardella 460791	
	Barbara 15th of Hill Crest 531910	Proud Marshall of Hill Crest	
		Barbara 7th of Hill Crest	
Dam: Key of Security 499766	Bandolier of Anoka 462299	Blackbird Bandolier of Page	
		Barbara McHenry of Anoka	
	Key of Quality 408993	Quality Marshall 369886	
		Keepsake of Wildwood 370823	

PRINCE ELGON of ANGUS VALLEY 1000520

Sire: Prince Elgon 735962	Elgon Sunbeam 543733	Black Prince of Sunbeam	
		Elmaretta Mc 5th 452678	
	Erica Marie 4th of Sunbeam 569525	Revolution of Sunbeam 468380	
		Erica Marie 9th 434227	
Dam: Blackbird F. of R. L. S. 877518	Envious Burgess B. 542487	Envious Blackcap B. 6th	
		Miss Burgess B. 4th 484423	
	Belleau Blackbird 521304	Elon of Kirksville 495991	
		Blackbird Tolan 16th 492982	

PRINCE SUNBEAM 446th 1102342

Sire: Prince Sunbeam 100th 677640	Black Prince of S. B. 504521	Black Peer of St. Albans	
		Pride 17th of Sunbeam	
	Barbary of Rosemere 100th 449669	Prizemere 32d	
		Barbary of Rosemere 33d	
Dam: Erico Escora 9th 505139	Master Marshall 2d 469759	Escort Marshall 3d	
		Miss Burgess 15th	
	Erica Marlene 8th 398328	Erwin Marshall	
		Erica Endella 8th	

The latter part of August I inspected the group of bulls that Millers are selling in their annual Bull Sale at Gordon, Nebraska, October 8th. Any breeder would be justifiably proud to have bred and developed a like group of top bulls. I can truthfully say that this group exceeds the top individuality and quality of the splendid offering of last year. The bulls are uniformly good without a tail-ender in the bunch. Without a doubt the best large group of bulls that have been taken to the range country for the Ranchers approval. The bulls have substance, bone, depth of body, width, smoothness, good heads, as well as style and quality—ideal for the Rancher. Among this good offering are several bulls that the top purebred breeders would be most happy to own as their equal in individuality and pedigree would be hard to find.

MAURICE BONEY

We have 250 select well-bred cows in our breeding herd.

Charles M. Miller	R. M. Miller	Robert C. Miller	Frank R. Miller
Harmony	Mabel	Mabel	Mabel

MINNESOTA

The Chicago Market *Trends*

By NEIL SKAU

PLENTY OF CORN! That expression is music to the ears of the average cornbelt cattle feeder and when he hears it his face cracks in a smile that reaches from ear to ear. Weather conditions in the midwest during the early part of this year were a bit uncertain and early in the summer many farmers were still in doubt about their corn crop. But, it was not long before it became apparent that corn in the midwest was going to be favored by good growing conditions. Outside of the cornbelt the weather was much drier than usual and in some sections of the South, Northeast and Southern plains and some other scattered areas drought conditions prevailed. As the summer progressed it became even more evident that the corn crops would be plentiful and now the Department of Agriculture estimates that a crop of a calculated 3,136 million bushels would be seven per cent over 1951, but only four per cent above the average of the last ten years.

To some extent the expected big corn crop made itself felt in the market for stocker and feeder cattle during the month of August and some sharp changes were noted in the stocker and feeder cattle trade.

When the corn-belt farmer-feeder realizes there is to be plenty of corn his immediate reaction is to speculate on how many more cattle he is going to be able to feed during the coming year. When this is determined he usually moves into the market for replacements as was the case this year. Slow stocker and feeder markets early in the summer and resistance to asking prices was forgotten during August as broad demand and better prices developed when the big corn crop was pretty well along.

Just a month ago stocker and feeder selling was moving along at a slightly below normal pace as lower fat cattle markets made the cattle feeder a little more cautious. Many feeders felt then that they could afford to wait a while before making their replacement purchases and thus effect a bit of a price saving. But they were doomed to disappointment as all grades and weights of stockers and feeders found active outlet at higher price levels. In many instances costs were several dollars above rates prevailing late in August.

Contracting of cattle and calves on the range continued at a slow pace during August and volume was considerably below a year ago. At the same time the market traffic of replacement stock was modest. Some late rains made for improved summer pasture and producers withheld their offerings.

Offerings of stockers and feeders during the past couple of months have been made up largely of calves and bigger cattle with the run of yearlings as very light. This condition is partly due to the high prices paid for thin cattle in 1951. Big prices attracted a larger percentage of calves and cut into this year's yearling supply. Those producers who did hold yearlings back last year, now are in possession of calves and two-year-olds, but few yearlings.

Cornbelt cattle feeders have shown a good deal of interest in the supplies of two-way cattle offered recently and they successfully competed with packer buyers for many of these kinds, including quite a few cattle of only medium quality. At Chicago these cattle showed price gains of 50 cents or more during the month of August.

One of the features of the cattle market at Chicago during the month of August was the liberal marketings that kept all buying interests well supplied with fat cattle. Receipts of cattle at Chicago in August were the biggest for any month since November, 1950, the total at more than 160,000 head was third largest for August since 1946. The quality of the supply was high as many loads of choice and prime medium weight and heavy steers were included. Many of these longer fed steers had been held for considerably longer than had been planned at the time they were purchased as feeders.

During August an extremely broad demand was found for most of the choice and prime cattle and some sharp price gains were registered in all weights of the better fed selections. Just before the end of August a reaction set in and much of the advance was erased, although closing rates were still well above prices paid late in July. Top for the month was $36.00 and the bulk of the good to prime selections bulked at $31.00 to $35.75. Meanwhile, the market for the plainer cattle and grass fed offerings was only "catch-as-catch-can" as nearly all buying interests favored longer fed and heavier stock.

The improved demand for cattle with weight was a life-saver for many a cattle feeder who had been determined not to sell his cattle until some price recovery had been effected. As was mentioned in this column just a month ago, the cornbelt is well supplied with cattle that tip the beam at from 1,300 to 1,500 pounds and a good many cattle were bigger than 1,600 pounds. These cattle began to move to market in July as their owners realized that they were getting too big for the trade, but at that time lighter weights were in favor. This condition reversed in August and cattle with weight enjoyed the best market in months. Holders of the heavy weights were not slow to realize a good thing when they saw it. They unloaded many of the big cattle on the Chicago market.

Another feature of the market at Chicago was the scarcity of cows of all grades and weights. This shortage contributed to a price rise and selling prices were sharply above rates that were in force during July. Selected weighty beef cows were selling as high as $24.00. Most of the beef types sold at $22.00 and less. The shortage of cows during August was partly due to the small supply that arrived out of the southwest.

For many years a hog disease, vesicular exanthema, has been found in the state of California, primarily in garbage fed hogs, but about a month ago cases of this disease popped up in widely separated locations in more than 12 states. The disease is apparently easily spread, but luckily it does not affect other farm animals or humans.

As a result of the rapid spread of the disease in the mid-western states, the Secretary of Agriculture proclaimed a state of emergency in a number of areas where it was known that the disease existed. No hogs originating in a quarantined area were allowed to be moved from one state to another except to an approved packing house for immediate slaughter. Animals found to be unfit for food were processed for tankage, while those that passed inspection were processed so that this virus might not pass on to other hogs. This disease factor was instrumental in cutting into market receipts

(Please turn to page 134

Aberdeen-Angus Market Toppers at Chicago During August, 1952

August 5	Albert Quackboerner, Chadwick, Illinois	36—1150	$35.00
August 6	Frank Hansen, Maquoketa, Iowa	11—1166	35.25
	Mrs. John Sternberg, Fulton, Illinois	19—1099	35.25
August 7	R. R. Powers, Delmar, Iowa	15—1056	34.00
August 13	Jesse Bradford, Macomb, Illinois	21—1231	35.75
August 20	John Mommsen, Jr., Miles, Iowa	20—1083	35.75
	Lyle Hofer, DeWitt, Iowa	26—1224	35.75
August 21	Harry Camp, Clinton, Iowa	10— 908	34.50
August 25	R. F. Timm, Kings, Illinois	23—1471	35.75
August 28	Sikkema & Wiersema, Fulton, Illinois	32—1243	35.10

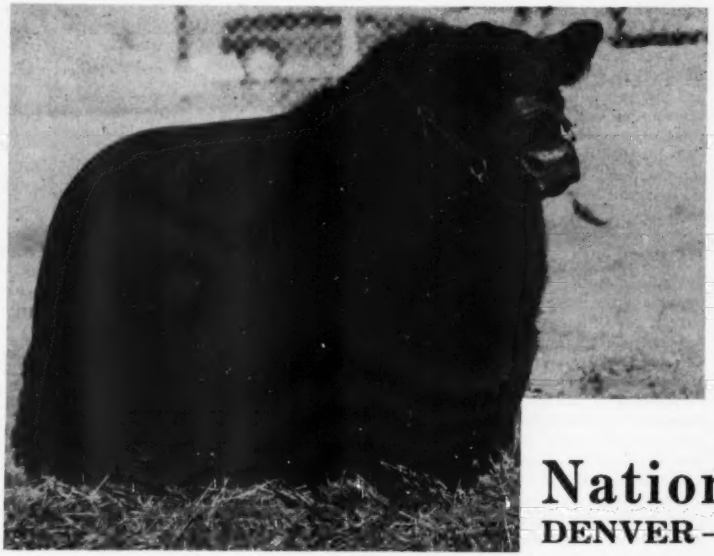

Quality Bardolier 3d

1952 National Western Champion Angus Bull shown by A. H. Spitzer, Jr., Pleasant Plains, Illinois.

1953 National Western

DENVER — JANUARY 16-25

Make your plans now to attend the West's Most Useful Livestock Event. This is Angus Year at the National Western, home of the

1953 National Aberdeen-Angus Show!

Featuring the Angus breeding show, fat and feeder cattle, breeding stock and the consignment auction feature for pens of 3 and 5.

Carloads of Angus Bulls in the yard.

Closing Dates:
Breeding Cattle, December 1st
Carloads, fat and feeder cattle, December 26th
Sale Cattle, November 1st
Junior Steers, December 1st

Sale Cattle, write NORM SMITH, Larkspur, Colorado
All others, write direct to the NATIONAL WESTERN

20 Performances

Of the World Famous National Western Rodeo and Horse Show.

For Premium Books—Ticket Information—Write:
JOHN T. CAINE, III, General Manager

NATIONAL WESTERN STOCK SHOW

Denver 16 - - - Colorado

Your Veterinarian says...

The Best Age For Vaccination

Every once in a while someone asks us a question regarding the best age to vaccinate calves against Bang's disease. A little uncertainty on this point is natural since it's common knowledge that supposedly immune heifers sometimes abort because of Bang's disease. It's also well-known that occasional animals fail to "clear up" following vaccination and remain as reactors to the blood test for long periods afterward. With such undesirable possibilities recognized, owners frequently wonder if they can't be avoided by vaccination at the right age. The facts are slightly disappointing, since the correct vaccination age for preventing one trouble tends to encourage the other.

Calves are naturally highly resistant to Bang's disease for several weeks after birth, and any germs that happen to be picked up are soon eliminated from their bodies. Vaccination, of course, consists of injecting a harmless variety of living germs so animals can build up increased resistance against the harmful Bang's germs given off by infected cattle. These harmless germs have to remain in the body for some time in order for resistance to be built up.

Unfortunately, when they're injected into animals already highly resistant, the germs have a good chance of being eliminated before they do any good. As might be expected under such conditions, calves soon "clear up" following vaccination and don't remain as reactors to the blood test for very long. However, the complete lack of resistance in such animals allows them to become easily infected with Bang's germs so abortions are likely to result later. Then owners frequently claim that calfhood vaccination is no good. Such misfortunes can be largely prevented by vaccinating the calves when they're a little older, but this practice has a disadvantage, too.

These older animals have little natural resistance, so the germs injected at vaccination time don't leave the body very fast. Consequently, a strong resistance is generally established which is pretty sure to prevent later abortions. However, the long stay of the germs may cause animals to react to the blood test for indefinite periods. Failure to "clear up" may prevent their sale or cause a herd to lose certification, since there's no way of telling a vaccination reaction from one due to actual infection with dangerous germs.

Most states define a calfhood vaccinate as an animal that is vaccinated between four and eight months of age, so owners usually have two choices. They can vaccinate the animals young and be reasonably sure that they'll soon clear up to the blood test without being sure that they won't abort later on. On the other hand, they can vaccinate older animals and be pretty sure that they won't abort while running the risk of them remaining as more or less permanent reactors to the blood test. The owner is usually the best judge of what he wants to do when the facts are known.

For our own part we favor a "middle of the road" course in this matter. You can't expect to win all the time, no matter what you do. However, you can vaccinate those calves at six months of age with reasonable assurance of satisfactory resistance and a clean blood test within the next eight months, too. No other age gives you a better chance of avoiding the two big undesirable features of calfhood vaccination, so we're inclined to think it's the best time for doing the job.

Homeland . . .

If you liked our cattle sold in the Central Iowa Sale of September 29th, we can supply both yearling bulls and heifers of comparable quality, but somewhat younger. Nearly all sired by RLS Prince Eric 18th.

Pay us a visit or write your needs.

MEIER BROS.

MELBOURNE, IOWA

Annfield Plantations

ABERDEEN-ANGUS CATTLE BERRYVILLE, VIRGINIA

Sire: Bar Eppy of Le Baron 910780	Epponian Jr. of Le Baron	**Eppon. 8th of R.	*Full Sister to Bandolier of Anoka; **1936 International Grand Champion; ***International Junior Champion and daughter of International Junior Champion; ****Sire of International Champion Bull.
		Idle Lass of Wick.	
	*Barbara M. of Anoka 5th	Blkbd Band. of Page	
Dam: Gammer of Annfield 835367	Barbarian of Callander	Barb. McH. of Anoka	
		Elmere 4th	
	Gammer Gaiety of Wickwire	***Anoka Barbara	
		****R. The B. of W.	
		Gammer Grier. of W.	

A GAMMER FOR WARRENTON!

At the Warrenton, Virginia, "Spotlight Sale", October 27, we will consign a GAMMER by Bar Eppy of Le Baron, who is a grandson of the International Grand Champion, Epponian 8th of Rosemere, and whose dam is a full sister to Bandolier of Anoka. Look this Gammer over at Warrenton.

"Cattle Bred 19 Years for Quick and Easy Fleshing"

WILLIAM BELL WATKINS, Owner **NELSON MARTIN, Manager**

DEATH OF J. G. HANLIN

One of the oldest Aberdeen-Angus breeders in the east, Jacob G. Hanlin of Elk Garden, West Virginia, died June 15 at the age of 80. Mr. Hanlin, better known as "Uncle Gabe", established his Doddie herd more than 50 years ago and has never been without his Angus cattle. Shortly before his death the herd was transferred to his daughter and son-in-law, Mr. and Mrs. Clyde C. Davis who will continue to operate the pioneer Maple Croft Farm.

Mr. and Mrs. Hanlin celebrated their Golden Wedding anniversary in November of 1949. Surviving are the widow and three daughters.

BLACKPOST RANCH

An Open Statement About Blackpost Blacks From A Successful Sale Manager

"As I Saw Them"

I have watched with interest the building of the Blackpost Angus Herd, noting the foundation, both in females and bulls that were laid in, and in recent years have had the opportunity and pleasure of visiting at the ranch numerous times.

A few weeks ago, I made a call at the ranch, pertaining to preparations toward the Blackpost Sale, which will be held on October 22. Each of the proposed sale Cattle was presented in open lots so I could make critical inspection of them and we finally concluded to sell one bull and fifty females.

The bull is most outstanding and is the kind that a breeder of a top herd will be interested in. He is by B.P.R. Prince Envious Bandolier, his dam being the popular 1950 International grand champion female, and she by Prince Eric of Sunbeam and from an imported Georgina dam.

The females from the Show herd will sell and they will have quite a show record by sale time, which will add materially to their value in their new owners' hands. The other females that are selling have been selected from a large group of heifers that have been on feed. I was authorized to weed out the undesirables. This, I did.

In inspecting the pedigrees, I find that we see a heavy concentration of the blood that has made the Angus breed so popular. You will find much Sunbeam, Bandolier and Eileenmere breeding in this offering, through a son of Eileenmere 487th, which has been used heavily in this herd.

As to the families represented, there are many of the most sought tribes. Included are three Eriannas, each of them descending through Revianna, the dam of two International grand champion females and, in reality, the foundation of the great Erianna family. There are representatives from the following families: Maid of Bummers, Ballindalloch Georginas, Blackcap Bessies, Edwinas, Lucys, Black Jestress, Herione, Elluna, Edella, and representatives from the other standard families within our breed. These cattle will be presented in very nice condition.

Perhaps a master stroke was taken by Blackpost Ranch when they purchased Bandolier 144th of Wilton A.N., he a many times champion bull in the Nobis Show herd, being sired by Bandolier 44th of Wilton. This bull is a proven sire of superior cattle. Many of the females will sell carrying his service. The purchasers of the bred heifers are assured of outstanding calves that will make great producers or will have above average value if you care to sell them.

This will be an ideal time for you to spend a few days away from home, as you can attend the American Royal Angus Show on October 20th and 21st and then attend the Blackpost Sale, which will be only a few miles from downtown Kansas City.

Blackpost Ranch has built upon a solid foundation. This sale is your opportunity to enrich your herd.

PS: At Otto Nobis, Wilton Farms Sale, May 31st, 1952, one bull and three open heifers sired by Bandolier 144th sold at an average of $6,950.00

J. B. McCorkle

J. B. McCorkle

The Annual Sale at Blackpost Ranch, Olathe, Kansas, Will Be Held On Oct. 22nd, 1952 (Wednesday of American Royal Week). Roy G. Johnston and Ray Sims, Auctioneers. For Catalog of sale, write to J. B. McCorkle, Sale Manager, 3500 A. I. U. Building, Columbus, Ohio.

BLACKPOST RANCH

Annual Production Sale

—Will be held at the Ranch,

Offering 1 Bull—51 Females

Featuring..

the Service of

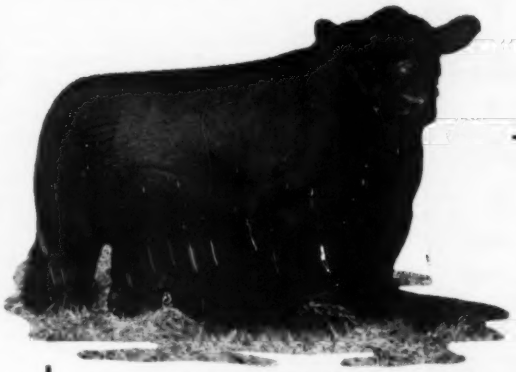

BANDOLIER 144th of WILTON A. N.

A many times grand champion in 1946, 1947 and 1948 at the major shows. Sired by Bandolier 44th of Wilton. His get averaged $6,950 in the past Noble sale. A daughter sold for $10,000, top selling female. Your chance to buy the service of a popular and proven sire. 26 females carry his service.

The Bull Selling—

Is a son of the 1951 International Grand Champion Female and she by Prince Eric of Sunbeam. Really a sensational individual that should be working in a top herd.

The Families—

Represented are: 3 Eriannas, coming through Revianna, the dam of two International grand champion females; 2 Blackcap Bessies; 2 Maid of Bummers (Miss Burgess); Ballindalloch Georginas; Edwinas; Ellunas; Edellas; Black Jestress; Portlethen Lucys; Heroine; several branches of the Barbaras; and other standard families.

The Show Herd—

Blackpost Ranch has campaigned a successful Show Herd for several years. In this sale the cattle that have won at the 1951 and 1952 shows are being sold.

This Will Be—

A wonderful opportunity for you to get into much Angus activity, as the Angus Show at the American Royal will be held on October 20 and 21 and you can attend the Blackpost Sale on October 22d.

* * *

For Catalogs, Address:
J. B. McCORKLE, Sale Manager
Suite 3500 A. I. U. Building
COLUMBUS 15, OHIO

Auctioneers:
ROY G. JOHNSTON and RAY SIMS
E. H. ANDERSON for the JOURNAL

Sale Headquarters:
PHILLIPS HOTEL, Kansas City, Missouri

MISS BURGESS 2d D-BAR-S

A Maid of Bummers (Miss Burgess) granddaughter of Prince Sunbeam 46th, coming through the El-Jon Maid of Bummers cows. Filling the senior yearling class in the show herd. She has a wonderful head and other characteristics that winning show cattle must have. Served to Bandolier 144th of Wilton A. N.

S. E. FIFIELD, Owner

ROBERT S. "Bob" STONE, Manager

Near OLATHE, KANSAS OCTOBER 22d, 1952

The Females—

Will consist of 37 bred heifers and 14 open heifers. They are daughters of Homeplace Eileenmere 39th, he an own son of the "Wonder Bull of the Breed", Eileenmere 487th, BPR Prince Envious of Bardolier, he by Prince Envious of Bates and out of a Bardella dam, Bandolier 133d of Wilton, Bandolier 88th of Wilton, and other well known bulls.

26 of These Females—

Will carry the service of Bandolier 144th of Wilton A. N., whose Get averaged $6,950 in the past Nobis sale. This bull is a many times champion and a proven sire of show winning cattle. 6 head will be bred to Homeplace Eileenmere 39th, an own son of the "Wonder Bull of the Breed." 4 head will be bred to BPR Prince Envious of Bardolier.

BLACKCAP BESSIE of B. A. R. 6th

A 4 year old Blackcap Bessie. A top individual. Bandolier topped. Fourth dam is Blackcap Bessie of Page. Third dam by an International grand chamnion bull. Has a heifer calf at side. Served to Bandolier 144th of Wilton A. N.

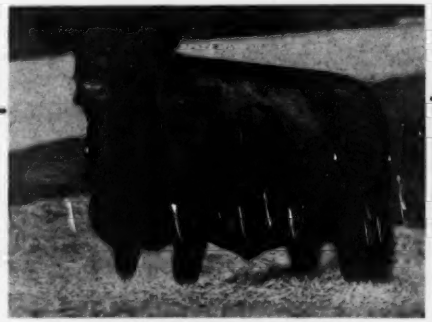

BPR MISS BURGESS EILEEN 4th

A Maid of Bummers (Miss Burgess) from the show herd. Sired by Bandolier 88th of Wilton. Dam by Eileenmere 487th. Second dam by Envious Blackcap B. 10th. Third dam by the International grand champion, Envious Marshall 3d. Fourth cow is Maid of Rose Hill. A great pedigree. A show heifer. Sells open.

EDWINA PRINCESS

An Edwina from the show herd. A very breedy, big bodied heifer. Sired by a son of Prince Sunbeam 46th and the Ash Row Edwina cow still shows. This family produces champions. Bred to Bandolier 144th of Wilton A. N.

BPR GEORGINA S. 2d

A Ballindalloch Georgina from the show herd, filling the senior yearling class. Won her class several times last year. Will have other show ring winnings by sale time. One of the best Georginas that has been sold recently. Served to Bandolier 144th of Wilton A. N.

GEORGE CRENSHAW, Herdsman

FLOYD CARTER, Crop Production Manager

BLACKPOST RANCH SALE

This Bull out of the 1951 International Grand Champion Female By Prince Eric

Sells

OCTOBER 22 1952

OLATHE • KANSAS

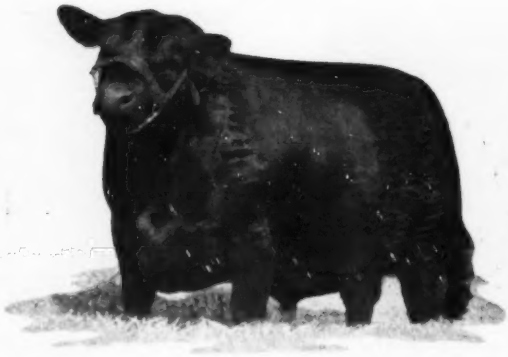

B. P. R. Prince Envious 1551st

Reserve Junior Champion Ozark Empire 1952, Junior Champion Missouri State Fair—Member of first pair of yearlings at both shows. One of the top young bulls that has sold in recent years. A son of BPR PRINCE ENVIOUS of BARDOLIER. His dam is the popular 1950 International grand champion female, she by Prince Eric of Sunbeam. He has everything we are looking for.

——AND——

B. P. R. Erianna Erica 5th

First in class Ozark Empire. Reserve Junior Champion Missouri State Fair. Member of first pair of yearlings at both shows. She is a true Erianna from the correct strain of Eriannas and a real breeding show heifer. Sired by a son of the "Wonder Bull". Dam by Prince Sunbeam 46th. A true Erianna coming through Revianna, the dam of two International grand champion females. One I recommend from breeding and individuality standpoint. Sells open.

Red Gate Farm, Millwood, Virginia In the Beautiful Shenandoah Valley

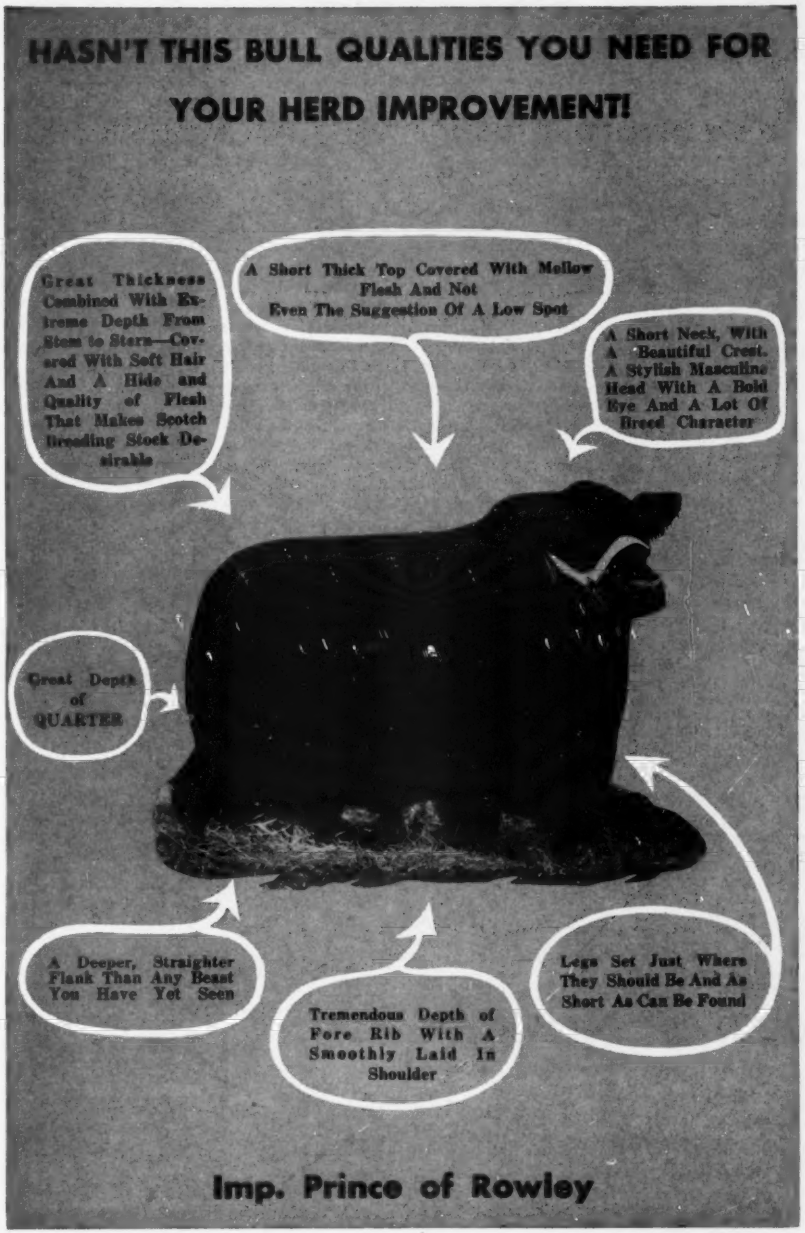

Top Sons Available

His Sons Prepotent

Red Gate Farm EDWARD JENKINS, Owner-Manager **Millwood, Va.**

10 MILES EAST OF WINCHESTER, VIRGINIA, 60 MILES WEST OF WASHINGTON, D. C. ON U. S. ROUTE 50

ROB ROY

By A. EARL SMITH

PEOPLE OF MANY NATIONALITIES, various degrees in life and of varied avocations have been breeders of the Aberdeen-Angus cattle.

Perhaps one of the most romantic characters to be engaged in the industry was Rob Roy, the popular name of Robert M'Gregor, a celebrated Scottish outlaw, whose singular adventures entitled him to be considered the Robin Hood of Scotland.

He was born between the years 1657 and 1660, and was the second son of Donald M'Gregor of Glengyle, by a daughter of Campbell of Glenlyon. Rob Roy, in consequence of the outlawry in 1660, of the clan M'Gregor by the Scottish parliment, assumed the name Campbell. In Gaelic, the name Roy signifies red, and was applied to him from his ruddy complexion and color of hair. Rob Roy received a fair education, and in his youth was distinguished for his skill in the use of the broadsword, in which the uncommon length of his arms was of much advantage. It was said that he could, without stooping, tie the garters of his Highland hose, which are placed two inches below the knee.

Like many of the Highland proprietors of the period Rob Roy delt in, grazing and rearing native black polled cattle for the English market. These were the ancestors of today's Angus. He took a tract of land for this purpose in Balquhidder; but his herds were so often stolen by banditti from Inverness, Ross and Sutherland, that, to protect himself, he had to maintain a party of armed men, to which may be attributed the warlike habits he afterward acquired. He also protected his neighbors' flocks and herds, in return for which he levied a tax, which went under the name of "black mail".

Rob Roy married a daughter of the laird of Glenfalloch, shortly after which he acquired the estates of Craig Royston and Inversnaid, near the head of Loch Lomond. In consequence of losses incurred in unsuccessful speculations in cattle, for which he had borrowed money from the Duke of Montrose, Rob Roy lost his estates, which were seized by the duke, on account of this debt. Rob Roy rendered desperate by his misfortunes, collected a band of about twenty followers, and made open war upon the duke, sweeping away all of the cattle of the district, and intercepting the rents of his tenants. That this could happen at so late a period, and in the immediate neighborhood of the garrison of Stirling, Dumbarton, and Glasgow, appears almost incredible; but Rob Roy enjoyed the protection of the Duke of Argyle and the respect of the country people, who gave him timely information of the designs of his enemies.

Numberless stories are still current in the neighborhood of Loch Lomond and Loch Katrine of his hairbreadth escapes from captured by the troops. At one time, a reward of 1.000 English pounds was offered for his head, in consequence of which he was obliged to take shelter in a cave at the base of Ben Lomond, on the banks of the lake, which in former times afforded a secure retreat to Robert the Bruce.

Many instances have also been recorded of his kindness to the poor, whose wants he often supplied at the expense of the rich. Rob Roy was not the commonplace marauder of the Scottish Highlands that many people think him. He gave his sons a good education and died peaceably in his bed about the year 1738. His funeral was attended by all the people of the district, with the exception of the partisans of his enemy, the Duke of Montrose. Rob Roy's exploits have been immortalized by Sir Walter Scott in his celebrated novel Rob Roy, written in 1817.

An interesting fact is, that in the list of subscribers to Keith's History of the Affairs of Church and State in Scotland, published in 1734, there occurs the name "Robert Macgregor, alias Rob Roy".

(Editor's Note: A. Earl Smith, author and journalist of Woodbine, Iowa, in submitting this article says: "While delving in Scottish literature for historical data on another subject I came across the information used in this story.

"Having a warm spot in my heart for Angus cattle, because I have a number of high grade Angus on my own farm, I was interested in the facts which I am submitting.")

NOTICE

Entries for the Angus Sale at the National Western Stock Show at Denver will close November 1st. This is the deadline and must be adhered to, as the cattle will be inspected and this requires work over such a large area.

Entries to be sent to Norman Smith, Sale Manager, of the National Western Aberdeen-Angus Sale, Box 19, Larkspur, Colorado.

This is the first time since the sale originated seven years ago that the entries have been required this early. Original date for entries used to be December 1st.

Pictures on opposite page are of the Norman Smith Field Day taken by Francis Dressor, field representative of the Western Farm Life. Story on page 67.

Reading from left to right: (1) Dr. and Mrs. Naylor, President of Western Aberdeen-Angus Association, Denver, Colorado; Mary Smith, hostess, Larkspur; Dorotha Howe, Secretary of the Association; Norman Smith, host, Larkspur, Colorado; (2) Mel Davis, Wheatridge, Colorado; Andrew Anderson, Encampment, Wyoming; Dr. J. R. Naylor, Denver.

(3) Charles Kirk, Superintendent of Judging, Castle Rock, Colorado; William Mulligan, International Farm Youth Delegate, Banbridge County Down, Ireland; Hugh Bennett, President of the Pikes Peak Cattle Growers Association; Ford Daugherty, judge, Colorado A. & M. College, Fort Collins, Colorado; W. E. Flint, speaker on Ball Indexing in the Southwest, Las Cruces, New Mexico; Mark T. Cox, III, sponsor of trophies, Wyoming Angus Ranch, Cheyenne, Wyoming; V. E. Bigler, National Livestock and Meat Board, Chicago, Illinois; Dr. J. R. Naylor; (4) Guy Caldwell, Harlan, Kansas; Carol Caine, Colorado Springs, Colorado; Mrs. John T. Caine, III, Denver, Colorado; Ada Caldwell, Harlan, Kansas; Gyra Caldwell, Harlan, Kansas; and in the back row, Ida and Chester E. Tupps, Mayor of Aurora, Colorado; Henry Christensen, Roggen, Colorado.

(5) Mr. and Mrs. Myron Fuerst, Pine Plains, New York; Andy Anderson, Encampment, Wyoming; Joe Hewitt, Saratoga, Wyoming; (6) V. E. Bigler, Chicago; William Mulligan, Ireland; Hugh Bennett; Phil Pollreis, Kit Carson, Colorado; Mark T. Cox, presents a trophy; and Charles Kirk, announces the winners.

(7) Mrs. John T. Caine, Denver; Kathy Caine in front of Robert Caine, Colorado Springs, Colorado; Lee T. Poole, Manager of Arizona National Show, Phoenix, Arizona; and Mrs. Robert Caine, Colorado Springs; (8) William Mulligan, Ireland; Walter and Martin Ferguson, Cheyenne, Wyoming.

Mommsen's

Still Meadows Angus

Presents...

Bandolier 183d of Wilton 1196531

Sire: Evader's Quality Bardolier 612551
- Evesback Evader 534359
  - Black Bardolier 480883
  - Eva Bardolier 473968
- Key of Faith 545131
  - Black Bardolier 480883
  - Key of Quality 408992

Dam: Bethel Katinka 4th 565782
- Bandolier of Anoka 7th 510437
  - Blackbird Bandolier of Page
  - Barbara of Rosemere 47th
- Briarcliff Katinka 7th 477325
  - Barbara's Ensign 403861
  - Katinka 5th of Page 366238

His dam is one of the good producing cows in the Otto Nobis herd and his calves are an asset to any herd. We are ready to sell some of his heifers of breeding age also cows and heifers bred to him. Two of his sons are ready to find a new home (age 16-18 months).

VISITORS ARE ALWAYS WELCOME

Mr. & Mrs. Waldo Mommsen and Dick

CLINTON, Phone Low Moor 76F23—Route 2 IOWA

Farm located 5 miles north of the Clinton airport.

1

2

3

4

5

6

7

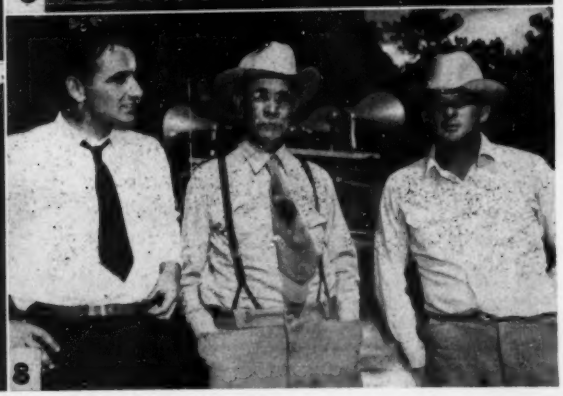

8

Hays Ranch

KERRVILLE, TEXAS

REGISTERED ABERDEEN ANGUS CATTLE

EILEENMERE SUNBEAM AND BANDOLIER BREEDING

WHAT'S NEW---

We'll Sell

An excellent group of most carefully bred young bulls and heifers.

•

You'll find them to include sons and daughters of many leading herd sires as well as representatives from all of the more popular families. Write early for a catalog.

During the San Antonio Show

Our New Sale Date

•

Saturday, Feb. 21st, 1953

PENN ABERDEEN-ANGUS KEYSTONE SALE

★

LANCASTER
PENNSYLVANIA

"You'll find cattle with sound breeding and good sound breeders in back of them in this Keystone Sale!"

Dale Fletcher

2 HERD BULLS
50 HEIFERS

FRIDAY OCTOBER 24th, 1952

Sale at Guernsey Pavilion, 6 miles east of Lancaster, Pa. on Route 30. The East's finest sales pavilion. Sale 1 P.M.

Sales Headquarters — Stevens House, Lancaster, Pa.

SALES CIRCUIT

Keystone Sale, Oct. 24, Lancaster Pa. 1 P.M.
Virginia Spotlight Show and Sale, Oct. 27, Warrenton, Va.
Kinloch Sale, Oct. 28, Supply, Va.
Maryland Quality Sale, Oct. 29, Timonium, Md. 1 P.M.
Glen-Angus, McGregor, Fair Promise Sale, Oct. 29, Timonium, Md. 6:30 P.M.

KEYSTONE CATTLE FROM KEYSTONE HERDS

CONSIGNED BY:

Arcola Farms	Arcola, Pa.
Ash Grove Farm	New Hope, Pa.
Boudinot Farm	Chester Springs, Pa.
Brookside Farm	Whitemarsh, Pa.
Buttonwood Farm	Lancaster, Pa.
Clovelly Farm	Devon, Pa.
Dalkeith	Kennett Square, Pa.
Hidden Valley Farm	Newtown, Pa.
Highland Farm	Doylestown, Pa.
Jefferson Farms	Butler, Pa.
Leader Farms	York, Pa.
Nittany Farms	State College, Pa.
Penn State College	State College, Pa.
Ridge Run Farm	Newtown, Pa.
Ritts Farm	Valencia, Pa.
Rolling Acres	Towanda, Pa.
Rowan Stock Farm	Landenburg, Pa.
Soleil Farms	Pottstown, Pa.
Twin Ash Farm	Newtown Square, Pa.
Upland Farm	Chester Springs, Pa.
Willauer Farms	Quakertown, Pa.

Scott L. French
Fieldman-Secretary
Pennsylvania Aberdeen Angus Breeding Assn., Inc.
2464 Ruby Rd. • Harrisburg, Pa.

AUCTIONEER
Col. Paul L. Good

For Catalogue Write NORMAN L. DAVIDSON, "DALKEITH", KENNETT SQUARE, PA.

Monday, October 13th, 1975

TRIANGLE SALE

Runacres Farm, Madison, Conn.

Cochran Farm, North Salem, N. Y.

Whitetail Farm, Sharon, Conn.

Runacres Farm, Madison Conn.

Cochran farm

THE RUNNYMEDE HERD

NORTH SALEM, N. Y.

When three breeders combine to have a joint sale,
you can count on the fact that
they are going to try to outdo each other.
Which means that each breeder is putting in
his top animals and withdrawing anything
which might compromise the excellence of his consignment
There is nothing quite like it.
With a squawk of agony at the wreckage done to our
breeding program, we present
the animals on these pages.

Monday Oct. 13 at Madison, Conn.

Ankonian 3216"

Our consignment will consist of:

12 daughters of Prince Sunbeam 405

8 heifers bred and safe in calf to Ankonian 3216, . . . just made Grand Champion at the Dutchess County Fair over some of the best and costliest bulls in the East. In the opinion of many he is due to go on to even greater triumphs. You will see him on sale day.

3 heifers safe in calf to Prince Sunbeam 405

11 open heifers

2 bulls . . 1 by Prince Sunbeam 405

. . 1 by Blackcap Prince Eric C. F., the Angus Valley herd sire dropped on this farm.

Gifford A. Cochran
North Salem, N. Y.

Blackcap of Runnymede 386

Runnymede Erica 411

Runnymede Blackbird 433

Runnymede Miss Burgess 143

Runnymede Pride Lady 2

Runnymede Miss Burgess 1072

Runnymede Blackcap Bessie 1103

Rally Blackcap 12

Runnymede Primrose 76

The Best From Top Virginia Herds

VIRGINIA

Ten Herd Bull Prospects

Sherwood Epponian General
Bandolier Burgess of Elysian
Black Prince of Elysian 145th

Kinloch Bandolier 44th
Highlandsmere 13th
Hawkwood Bandoliermere
Eileenmere C. C. 22d

Highlands Bandolier 68th
Creswell Barbarian Prince
Crown Prince L. H. 3d

Twenty-Seven Classy Bred Heifers

Selling guaranteed safe in calf to sixteen of the greatest young bulls in Virginia. They are home raised from Angus Valley, Sunbeam Farm, Tolan Farms, Shadow Isle, Essar Ranch and Rufflands. Virginia is proud of this array of youngsters.

Twenty-Five Beautiful Open Heifers

We know many of our friends have very important bulls and like to have calves by their own herd bulls to show their neighbors and fellow breeders. In keeping with our long established custom of selling half of our consignment as open heifers, we can truthfully say this is the tops in family, pedigree and quality.

Time Tested Families

BARBARA	ERIANNA BLACKBIRD	HARTLEY MISSIE	BLACKCAP BESSIE	MISS BUURGESS
GAMMER	ANTELOPE	JUANA ERICA	BALLINDALLOCH GEORGINA	MAID of BUMMERS
KARADA	QUEEN MOTHER	ERICA	PRIDE	BARBAROSA
ELINE	BLACKBERRY	TOLAN BLACKCAP MISSIE	ELBA	WITCH of ENDOR
BLACKCAP	EVERGREEN ERICA	JESTRESS	BLUE BLOOD LADY	

Monday, October 27th, 1952
Warrenton, Virginia

SHOW 9:30 a. m.——SALE 1:00 p. m.

Breeder Stockman Sale Pavilion

PARTY——Springfield Club——Warrenton, Virginia

Sunday 6:00 p. m., Miss Julia Shearer in charge.

Judges: ALEX EDWARDS, Canada — LOUIS GERACI, Florida

Auctioneers: PAUL GOOD, Ohio — RAY SIMS, Missouri

Sale Committee: GEORGE CANNING — WHITNEY GROVE — COLIN CAMPBELL

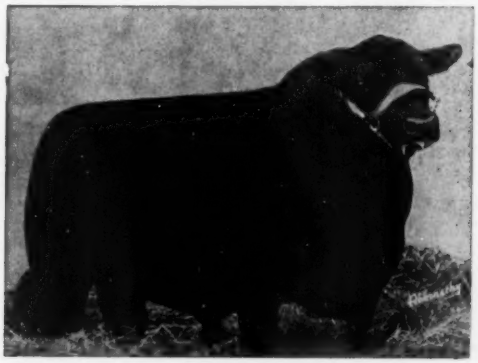

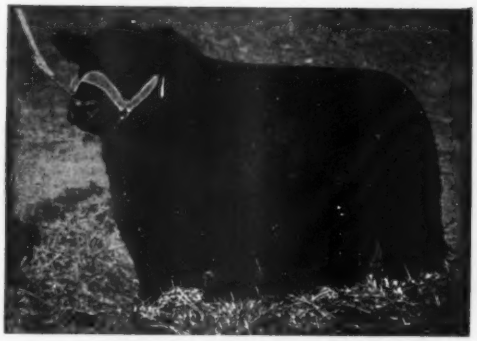

The Service of

These Six Service Bulls

—Will Be Featured—

Monday, October 27th

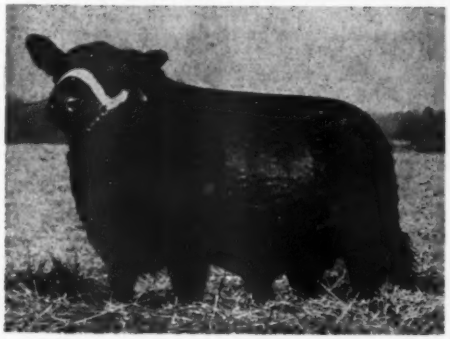

For Catalog and Reservations

Write:

DAVE CANNING, Sale Manager

CHARLOTTESVILLE, Box 196 VIRGINIA

VIRGINIA ABERDEEN ANGUS ASSOCIATION

THE TOPS ARE IN VIRGINIA

September 3, 1952

Mr. Dave Canning,

Virginia Angus Breeders Association,

Charlottesville, Virginia

Dear Dave:

Looks now like our pictures won't be in time for our September-October Advertising. I had counted on these rather heavily, as I am poor on getting out effective advertising and something that is interesting and that we will read. We have the cattle, the families and the best ever in individuals. I guess each breeder will have to work a little harder in seeing that breeders know about his offering. Your two assistant field men will have to dig in a little deeper and me and thee are in for a tough sixty days work. Guess it won't hurt any of us any.

If you think of some good way to convince our people that we have ten of the very best young bulls produced in Virginia during the years of '50 and '51 it will have been a good job well done. We have the Bandolier-Sunbeam-Eileenmere Pedigrees that are getting the job done for other people. Just because these calves were born in Virginia should not lessen their worth. As individuals they are good enough to use on pure bred herds of quality. It worries me that I cannot think of some effective way of getting this across to our friends and neighbors. If we sell them long enough in the fall for about sixty cents on the dollar as compared to spring prices, maybe we will develop a first rate bull market. Why get upset about it, they are our very best and some of the boys with a few lucky dollars will be there.

For the lack of something else to do I put down the prices paid for the service bulls as I remember them. The bulls bought, cost $120,000.00 in sales. I don't know what their total worth would be for the raised bulls include Kinlochmere 23d, last International Junior Champion bull. Then Prince Eric Esquire was International Reserve Grand Champion Bull after Mr. Adams purchased him. I believe it would take a half million dollars to buy these service bulls if they were for sale at any price. I would say we are really offering something rather rare and surely foundation cows in the twenty-seven bred heifers.

Jimmie Keister told me something the other day that I believe is worth passing on to you, and that is: "Ken, the 'Spotlight' Sale is the place to buy. My best cattle come out of that sale and do you know it is the only sale where you can buy the tops from most of those herds?" He also told me his neighbor at Roanoke got three nice heifer calves out of the three bred heifers he bought out of the 1951 Spotlight Sale and that they are good milkers. We are not foolish enough to think that all reports would be that good, but we are thankful our percentage is above the fifty mark.

These twenty-five open heifers are something to write home about, first off we have our first Sunbeam Barbarosa in this group, our first Gammer, our first Tolan Blackcap Missie, a Blackcap Bessie and two Ballindalloch Georginias. Gosh! they are what the doctor ordered. Strictly open, never been served and no chance of any disease of any sort, something well worth considering. Dave, if each of these would stay in Virginia it would really be a lift to our breeding program.

Miss Julia, has the Sunday Night party all lined up at the Springfield Club at Warrenton to commence at 6:00 p. m. "Mommie" Litton has a box lunch all set up for sale day. Wonder if you could jog up Hubert's memory about getting us some cushions for the bleachers, it would be mighty comforting to a body's back side. See you soon.

Sincerely,

Ken. Litton

BANMERE 1289221

Whitetail Farm SALE Runacres Farm Cochran Farm

MONDAY, OCTOBER 13
AT RUNACRES FARM, MADISON, CONN.

13 *outstanding* HEIFERS
from popular families all
Bred to BANMERE

Chester Plonski
Manager

James Vogt
Herdsman

Whitetail Farm

Tilden Southack, Owner

SHARON, CONN.

"GET AHEAD WITH AN H. C. EILEENMERE"

—from—

HICKORY COVE FARMS

G. M. WHEELER, *Owner*

ROGERSVILLE, TENNESSEE

Misner Farm

FOR SALE

Eileenmere Lad M. 18th

Whose pedigree was in June ad. He was calved July 5, 1946, and is very quiet and easy to handle. I am offering him only because I am keeping a large number of his daughters and nearly all of his calves this year are heifers. Yearling bulls are selling but I still have a few of the best ones left.

Farm located one mile south and three and one half miles west of Junction Indiana 9 and 114.

Arthur C. Misner, *Owner*

HUNTINGTON, Rte. 1 INDIANA

HARDWICKMERE 53d—Sire of Epponianmere 2d

K. B. EILEENMERE 20th—A Grandson of the 487th . . . and of Envious Blackcap B. 6th . . . Erianna B. 2d on the dam side.

17 Select Open Heifers

6 are Granddaughters of Eileenmere 500th

1—10 month old—Grandson of "487th"

1—11 month old—Great Grandson of "487th"

The Spot Steak House Farms —— Mayview Farms

DON F. BRADFORD and G. W. BRADFORD, Owners

JOHNSON CITY, Washington County TENNESSEE

A Reminder

NORTHEAST MISSOURI

Aberdeen-Angus Breeders Association

18TH ANNUAL FALL SALE

Thursday, October 2d, 1952

Memphis, Missouri

At the Fairground Beef Barn Beginning at 1:00 p. m. C. S. T.

Selling

18 Bulls - 32 Bred Heifers

15 Cows - 15 Open Heifers

• • •

For Catalogs, Write:

PAUL VAN METER, Secretary QUEEN CITY, MISSOURI

WESTERN PENNSYLVANIA ANGUS ASSOCIATION SPONSORS ANNUAL FIELD DAY

The Western Pennsylvania Aberdeen-Angus Association held its annual show August 27 at the Indiana County Fair, Homer City, Pennsylvania. Judge Bill McGregor of Chestertown, Maryland, selected Jeffersonmere 487th as grand champion bull. This son of Eileenmere 487th was shown by Jefferson Farms, Butler, Pennsylvania.

The reserve grand champion bull was Glen-Ru Bandolier, exhibited by Glen-Ru Farms, Brockway, Pennsylvania. He was also junior champion bull. Reserve senior champion bull honors went to Buxon Bandolier Heckmere, shown by Heckmere Highlands, Valencia, Pennsylvania. The reserve junior champion bull was Prince Glen-Ru, shown by Glen-Ru Farm.

Pride of Jefferson 7th, a senior heifer calf exhibited by Jefferson Farms, was named junior and grand champion female of the show. The senior and reserve grand champion female was Blackbird 10th of Glen Angus, shown by Bonniecroft Farm, Renfrew, Pennsylvania.

The reserve senior champion female was Buttonwood Heroine, shown by Joe Sherman, Hawthorn, Pennsylvania, and the reserve junior champion was Beulah of Jefferson Farms, exhibited by Jefferson Farms.

—o—

CONNECTICUT ASSOCIATION HOLDS ANNUAL ANGUS FIELD DAY

The annual field day and meeting of the Connecticut Aberdeen-Angus Breeders' Association was held recently at Rolling Hills Farm, Danbury, Connecticut. After many weeks of dry weather, a steady downpour greeted the visitors to this newer Angus breeding farm.

The morning program featured a judging contest. Four cows with their calves at side were judged as a unit, with emphasis placed on what the cows had produced. Don Gaylord of the University of Connecticut at Storrs was in charge.

A tour of the buildings, the young cattle, and the modern machinery, followed by a barbecue lunch, completed the morning program.

The afternoon session consisted of talks by James Coyner, fieldman for the American Aberdeen-Angus Breeders' Association, and Dr. W. Allen Cowan, who was recently appointed head of the department of animal industries at the University of Connecticut.

FOOSLAND

Herd Sire:

Ellerslie Prince 33d

By Prince G. of Sunbeam.

FAMILIES—Elaine Erica; Black Jestress; Miss Burgess; Barbara; Evergreen Erica; Blue Ribbon Blackbird; Blackwood Lady; Blue Blood Lady; Queen Mother; Hartley Eline Erica.

VISITORS WELCOME

DON FOOS R. 2 MARION, OHIO

Many Thanks—

To all those who attended the Dutchess County Sale, Especially to the Buyers

ROLLING HILLS FARM	Danbury, Connecticut
SQUARE D RANCH	Niantic, Connecticut
FORT ROCK FARM	Exeter, New Hampshire
GREAT OAKS STOCK FARM	Rochester, Michigan
ASH GROVE FARM	New Hope, Pennsylvania
F. W. DeFOE	Andrews, South Carolina
HALCYON FARM	Goshen, New York
ERNEST EDGAR	West Acton, Massachusetts

We sincerely hope the heifers do as well for them as their dams did for us.

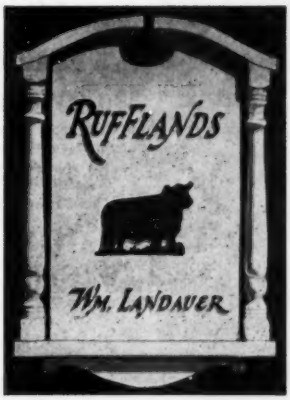

Red Hook, New York

BILL LANDAUER, Owner

W. ANDREWS, Manager

Everything Sells!

"The Pioneer Breeder"

DISPERSION

—OF THE—

John H. Fitch Herd

November 22d, 1952

Lake City, Iowa

95 Head

Founded in 1895 the John H. Fitch herd is the oldest Aberdeen-Angus breeding enterprise in continuous production under the same ownership. Today, at 80, Mr. Fitch has decided to retire and to sell this great foundation herd without reservations.

This is one of the greatest FOUNDATION INVESTMENT opportunities of recent years. For the Fitch herd has been the fountain head of some of the great cattle of the breed. Eventuation of Page, 1930 International grand champion bull; the phenomenal Black Bardolier; the great breeding bull, Enfileen's Bandolier—all stemmed from Fitch-bred cows.

—Offering—

50 Bred Foundation Females

33 COWS, 17 HEIFERS

They are thick, typy and well bred, sired by and bred to, bulls of today's popular bloodlines.

31 CALVES

of the 1952 crop, soggy and well grown.

2 HERD BULLS

12 TWO-YEAR OLD BULLS

They are thick and well grown, and a distinct sale attraction.

For Information Contact

Nichols and Moore Sales Service

Webster City, Iowa

Crawford County Sale

Oblong, Illinois, April 3d

SUMMARY:

83 Lots	$37,735.00,	average	$ 454.63
31 Bulls	12,325.00,	average	397.58
52 Cows	25,410.00,	average	488.65
Top 5 Head	5,475.00,	average	1095.00
Top 10 Head	9,125.00,	average	912.50
Top 15 Head	12,190.00,	average	812.66
Top 20 Head	14,730.00,	average	736.50

Top Bull—Marshallmere F. W. 10th 1353-253, calved Nov. 1, 1950; sire, Eileenmere of Sunnyslope 2d 1094604; dam, Elslow Eileenmere W. 859656; purchased by Leming & Swickart, Loogootee, Indiana **1200.00**

Second Top Bull—Eileenmere J. G. 28th 1312106, calved July 13, 1950; sire, Eileenmere 1069th 1047553; dam, Eileenmere's Queenmere B. 1061670; purchased by Roy Pinnel, Kansas, Illinois **640.00**

Top Cow—Pridemere T. of Maplemere 4th 1445900, calved April 2, 1951; sire, Bardoliermere 3d 1166963; dam, Pridemere T. 57th 859946; J. Frank Thornton, New Berlin, Illinois **1500.00**

Second Top Cow—Miss Burgess W. 6th 134-7659, calved March 25, 1950; sire, Eileenmere of Sunnyslope 2d 1094604; dam, Miss Burgess W. 5th 1016480; purchased by Orville Helms, Belleville, Ill. **1100.00**

BULLS:

Eileenmere of Angmere 14th 1457343, E. J. Burns & Sons), calved 3-30-51; sire, Eileenmere 723d 830968; George Freeman, Albion, Illinois 350.00

Bardoliermere of Maplemere 2d 1445902, David Deatherage), calved 4-18-51; sire, Bardoliermere 3d 1166963; Ray Pinnel, Kansas, Illinois 515.00

Fairview Beauty's Rebel, (Sam Finkbiner & Son), calved 4-3-51; sire, P. F. 424's Rebel 991731; Bernard Calvert, Worthington, Indiana 280.00

Eileenmere J. G. 28th 1434857, (Joseph B. Geheb), calved 1-18-51; sire, Eileenmere 1069th 1047553; Lewell Bailey, Oblong, Illinois 370.00

Eileenmere J. G. 29th 1434859, (Joseph B. Geheb), calved 3-18-51; sire, Eileenmere 1069th 1047553; Raymond J. Hines, West Liberty, Illinois 460.00

Eileenmere J. G. 26th 1312106, (Joseph B. Geheb), calved 7-13-50; sire, Eileenmere 1069th 1047553; Ray Pinnel, Kansas, Ill. 640.00

Eileenmere of Edgemere 57th 1469962, (Lewis Henry & Sons), calved 3-27-51; sire, Eileenmere 720th 830965; Bernard Calvert, Worthington, Indiana 265.00

Eileenmere of Edgemere 58th 1466453, (Lewis Henry & Sons), calved 5-14-51; sire, Eileenmere 720th 830965; Bernard Calvert, Worthington, Indiana 265.00

UJ Eileenmere 2d, (U. J. Farm), calved 4-14-51; sire, Eileenmere 1013th 943515; Walter Guyer, West York, Illinois 340.00

Dinah W. 50th 1452875, (Eugene B. Janney), calved 2-9-51; sire, Invincible 8th 894764; Bernard Calvert, Worthington, Indiana 250.00

Kinmere 35th 1452022, (Garvin Kincaid & Sons), calved 3-22-51; sire, Eileenmere 875th 859947; G. E. Goodwin, Annapolis, Illinois 310.00

Kinmere 41st 1452031, (Garvin Kincaid & Sons), calved 5-12-51; sire, Kinmere 4th 973898; Kenneth Berry, Newton, Ill. 370.00

Rainbowmere 3d 1461764, (A. T. Machetta), calved 5-7-51; sire, Hardwickmere 92d 774539; Roy Johnson, Oblong, Ill. 275.00

Elslow Eileen's Era 1462424, (Thomas C. Maddox), calved 5-3-51; sire, Epponian's Proud Era 1104169; Bernard Calvert,

Bill Anheuser's

TRIPLE-A-RANCH

Jonesburg, Mo.

Dear Mr. West:— Congratulations, much success and thanks! Bill

Mr. DALE WEST
MERRILL, OREGON

Aspired to own the most outstanding show and herd bull prospect available. He traveled far, visited many farms and . . .

Admired several of the fine young bulls he saw. His search ended, however, only when he had seen and . . .

Acquired "The thickest, deepest, most compact and best balanced young bull I have ever seen". He is CRITERION BARDOLIER 24th 1511376. He's a top son of ENVIOUS BARDOLIER 3d, "The All-American Favorite". He's "CRITERION".

Home of "CRITERION" Aberdeen-Angus

OUR PRINCIPAL HERD SIRES

ENVIOUS BARDOLIER 3d 1071958 "The All-American Sire"

CRITERION EILEENMERE of AAA 1589481

MARPAPO BARDOLIER PRINCE 1343681

OWNER

W. S. "Bill" Anheuser 1555 W. Grand Blvd. St. Louis 10, Mo.

RANCH MANAGER

Kelly Workman TRIPLE-A-RANCH Jonesburg, Mo.

LOCATION

Thirty miles out of Jonesburg, Mo. Highway 54 to Bowling Green, Mo.

Fuerst Stock Farms

Saturday, October 18th, 1952 at the farm near

Nearly 200 Head

The health of this herd is the best. The nurse cows also sell.

He Sells!

..Also..

18 Sons and
8 Daughters

Homeplace Eileenmere 145th

Son of Eileenmere 487th and full brother to a $15,000 female that was a member of the undefeated pair of females in the 1950 show season.

The Offering Consists of

17 Bulls ● **73 Cows** ●

Over 50 of them have calves at side. All are bred to Homeplace Eileenmere 999th 35. Their average age is 6 years.

THE FAMILIES REPRESENTED ARE: 8 Tolan Paulines, descending from a full sister to Eileenmere 487th, 3 Gammers, 2 Blackcap Bessies, 3 Maid of Bummers, 4 Ballindalloch Georginas, 7 Primroses, 2 Katinkas, 2 Hartley Elines, 3 Hartley Edellas, 1 Erianna Erica and cattle from the following tribes: Witch of Endor, Cridlan Evergreen, McHenry and Rosemere Barbaras, Eulima, Mignonne, Black Jestress, Barbara Rose, Queen Mother, Eisa Trojan Erica, Pride of Aberdeen, Glencarnock Elba, Special Blackbird, Blackbird, Eriskay, Blackcap Judy, Blackcap, Pure Pride, Karama, and Alexina.

Auctioneers:
ROY G. JOHNSTON,
HAMILTON JAMES,
PAUL GOOD

"Myron Fuerst told me that he has the utmost faith in the Angus business and would not disperse if it were not for dissolving the partnership of Myron M. Fuerst and Ralph Hess, Jr. Myron Fuerst is retaining 1/3 interest in Homeplace Eileenmere 999th 35. —J. B. McCORKLE

FUERST STOCK FARMS

For Catalog, Address: J. B. McCORKLE, Sale Manager, 3500 A I U Building, COLUMBUS 15, OHIO

Complete Dispersion

Pine Plains, Dutchess County, New York

Nearly 200 Head

Improve your breeding program through purchases from the herd that Myron and Agnes Fuerst have built over a 20 year period.

80 Females

Carry His Service →

"The Bull Everyone Likes"

Homeplace Eileenmere 999th 35

International Reserve Grand Champion in 1950 and 1951. He has sired the undefeated Junior Get of Sire groups, two separate Gets, on the midwestern and eastern show circuits this year. 11 1952 spring bull calves, 1 yearling son and 6 heifer calves by him will sell.

• 11 Bred Heifers • 35 Open Heifers

2 years old . . . all bred to Homeplace Eileenmere 999th 35.

THEY ARE SIRED BY THE FOLLOWING BULLS: 29 by Royal Bandolier of Glen Ross 5th, most of them served to the "35th". This is the nick at Fuerst Farms. 7 by Eileenmere 1500th, 2 by Eileenmere 1032d, 4 by Homeplace Eileenmere 999th 35, and daughters of Bandolier of Anoka 8th, Bertram's Eileenmere, Elban Bandolier, General of Page, Eileenmere 649th and other noted bulls.

FUERST STOCK FARMS

The farm is listed for sale. It consists of 500 acres. One of the best grass farms in the east. It contains the main house and 3 tenant houses, well watered. Buildings and equipment to handle a big herd. Half-million gallon pond stocked with fish. 1250 foot airstrip on farm. 100 miles from New York City, 92 miles of it by parkway. Crops and equipment will all be sold at separate auction.

SALE Headquarters: The NELSON HOUSE Poughkeepsie, New York

For Catalog, Address: J. B. McCORKLE, Sale Manager, 3500 A I U Building, COLUMBUS 15, OHIO

Calves by
Prince Sunbeam 737th
are here now for
your inspection

VISITORS ALWAYS WELCOME

Clearview Farms
FISACKERLY BROTHERS
Owners
5 miles Northeast
SUNFLOWER, MISSISSIPPI

Prince Sunbeam 45th
By Black Prince of Sunbeam

We have a few of his sons for sale at reasonable prices. Age 15 months to 2½ years.

Fairfield
Mr. & Mrs. R. B. McCarl
PAYSON, ILLINOIS

Tarkio's Own Breeding

. . . Bred for Beef, for Uniformity and Show Purposes

Look at the uniformity of the bulls shown—the alikeness that means prepotency in the bulls, quality in the Females that produced them.

Whatever your purpose in breeding too much care cannot be exercised in selecting your foundation. Down "Through the Years" TARKIO has become the Established Home for both GRAND CHAMPIONS and MARKET TOPPERS.

Offering: Some fine Herd Bull Prospects—Both yearlings and Proven Sires. Also some females of various ages. REASONABLY PRICED.

THEY WILL PLEASE YOU.

Come and inspect our herd, or write for information.

A. H. SCHMIDT & SON - STOCK YARDS STATION Kansas City 15, Missouri

Worthington, Indiana 260.00

Queen's Era 1462423, (Thomas C. Maddox), calved 4-29-51; sire, Epponian's Proud Era 1104169; Bernard Calvert, Worthington, Indiana 250.00

Epponian's Pride M. 4th 1462422, (Thomas C. Maddox), calved 4-22-51; sire, Epponian's Proud Era 1104169; L. D. Burns, Casey, Illinois 285.00

Epponian's Pride M. 3d 1462421, (Thomas C. Maddox), calved 4-18-51; sire, Epponian's Proud Era 1104169; Bernard Calvert, Worthington, Indiana 270.00

Eileen's Proud Era 1333269, (Thomas C. Maddox), calved 6-5-50; sire, Epponian's Proud Era 1104169; Chester Honnold, Kansas, Illinois 360.00

Blackcap Idolmere R. 6th 1302522, (A. O. Reed), calved 3-8-50; sire, Blackcap Idolmere R. 941941; W. L. Edwards, Tallula, Illinois 525.00

Blackcap Idolmere R. 7th 1470021, (A. O. Reed), calved 4-23-51; sire, Blackcap Idolmere R. 3d 1118682; Curtis White, Oblong, Illinois 330.00

Elbar Prince of Shipman 1321607, (Arthur E. Shipman, Jr.), calved 6-1-50; sire, Black Idolmere R. 5th 1118686; John Hattersburg, Elliott, Illinois 375.00

Blackcapper of Shipman 1321610, (Arthur E. Shipman, Jr.), calved 9-10-50; sire, Black Idolmere R. 5th 1118686; George Tuttle, Hutsonville, Illinois 400.00

Blackbird Prince of Shipman 1454445, (Arthur E. Shipman, Jr.), calved 3-11-51; sire, Black Idolmere R. 5th 1118686; Paul Patton, Robinson, Illinois 245.00

Marshallmere F. W. 10th 1353253, (Forrest Weger), calved 11-1-50; sire, Eileenmere of Sunnyslope 2d 1094604; Leming & Swickart, Loogootee, Indiana 1200.00

Eileenmere of Oaklawn 2d 1045640, (Elza O. Wiman & Son), calved 8-5-47; sire, Eileenmere 720th 830965; Casper Bromm, Dundas, Illinois 610.00

Eileenmere of Lakeview W. 13th 1360789, Elza O. Wiman & Son), calved 8-10-50; sire, Eileenmere of Oak Lawn 2d 10456-40; Bernard Calvert, Worthington, Ind. 490.00

Eileenmere of Lakeview W. 16th 1350794, (Elza O. Wiman & Son), calved 12-9-50; sire, Eileenmere of Oak Lawn 2d 1045-640; John Adkisson, Oblong, Illinois 460.00

Eileenmere of Lakeview W. 15th 1360792, (Elza O. Wiman & Son), calved 10-20-50; sire, Eileenmere of Oak Lawn 2d 10-45640; Hobart Somers, Galatia, Illinois 410.00

Wilson's Silvermere S. 3d 1330906, (Everett G. Wilson, Son and Daughter), calved 4-27-50; sire, Wilson's Blackcap 4th 108-3646; Orla Pepple, St. Francisville, Ill. 385.00

Barbara's Hardwickmere 1460918; (Everett G. Wilson, Son and Daughter), calved 2-28-51; sire, Wilson's Blackcap 4th 108-3646; John Ridgeway, Flat Rock, Illinois 350.00

Eileenmere of Barbara 1395688, (George Deatherage & Sons), calved 1-10-51; sire, Richard Westerdale, Altona, Illinois 430.00

COWS:

Blackcapmere A. 3d 1305439, (Samuel Allen, Son and Daughter), calved 6-2-50; sire, Black Wheatemere Ray 2d 941937; Howard Gray, Noble, Illinois 355.00

Erica of Idolmere 2d, (Samuel Allen, Son and Daughter), calved 3-20-51; sire, Blackcap Idolmere R. 3d 1118682; Walter's Angus Farms, Dexter, Missouri 300.00

Miss Burgess of Angmere 5th 1440541, (E. J. Burns & Sons), calved 2-21-51; sire, Eileenmere 722d 830968; Kenneth Lamont, Crossville, Illinois 425.00

Miss Blackbird B. 1457346, (E. J. Burns & Sons), calved 5-3-51; sire, Eileenmere 722d 830968; Kenneth Lamont, Crossville, Illinois 365.00

Erelite of Angmere 3d 1315217, (E. J. Burns & Sons), calved 10-5-50; sire,

E BARON'S OFFERING....

—TO THE—

Virginia "Spotlight" Sale

October 27th, 1952 — Warrenton, Virginia

★ ★ ★ ★

Four Top "Faultless Cross" Females

— Real Foundation Cows —

BARBARA 15th of LE BARON

- Sire: Epponian 6th of Broadview 596458
  - Epponian 8th of Rosemere
    - Eileenmere 61st
      - Eileenmere 32d
      - Ectessa
    - Epponia C. B. 2d
      - Prizemere 32d
      - Epponia C. B.
  - Glam. Barbara of Wickwire
    - Evilesco of Page
      - Revolution Blackcap
      - Early Verdict of Kinermony
    - Barbara Glencarnock 4th
      - Revolution 16th
      - Barbara Glencarnock
- Dam: Barbara of Winton 504157
  - Ericmere 45th
    - Comere 8th
      - Blackmere 29th
      - Coquette of Rosemere 3d
    - Eolamera
      - Eileenmere 4th
      - Ectessa
  - Barbara of Rosemere 134th
    - Blackmere 29th
      - Prizemere 9th
      - Blackbird of Rosemere 40th
    - Barbara of Rosemere 28th
      - Oakville Quiet Lad
      - Barbara of Rosemere 9th

Safe in calf to Le Baron Epponian—"Model" Bull.

EVERGREEN ERICA 3d of LE BARON

- Sire: Le Baron Epponian 738145
  - Epponian 6th of Broadview
    - Epponian 8th of Rosemere
      - Eileenmere 61st
      - Epponia C. B. 2d
    - Glam. Barbara of Wickwire
      - Evilesco of Page
      - Barbara Glencarnock 4th
  - Blackbird 5th of Winton
    - Enfileen's Bandolier 2d
      - Blackbird Bandolier of Page
      - Enfileen of Northlane 2d
    - Blackbird of Sherwood
      - Everald of Briarcliff
      - Blackbird of Northlane 5th
- Dam: Evergreen Erica of Le Baron 988904
  - Bandolier of Le Baron
    - Enfileen's Bandolier 2d
      - Blackbird Bandolier of Page
      - Enfileen of Northlane 2d
    - Bland Beulah of Wickwire
      - Evilesco of Page
      - Beulah Hopley 4th
  - Evergreen Lady T. 9th
    - Eileenmere 122d
      - Eileenmere 32d
      - Enchantrene
    - Evergreen Lady C
      - Blackcap Bertram
      - Evergreen 49th

Safe in calf to Prince 39th of Shadow Isle.

ANETA 9th of LE BARON

- Sire: Le Baron Epponian 738145
  - Epponian 6th of Broadview
    - Epponian 8th of Rosemere
      - Eileenmere 61st
      - Epponia C. B. 2d
    - Glam. Barbara of Wickwire
      - Evilesco of Page
      - Barbara Glencarnock 4th
  - Blackbird 5th of Winton
    - Enfileen's Bandolier 2d
      - Blackbird Bandolier of Page
      - Enfileen of Northlane 2d
    - Blackbird of Sherwood
      - Everald of Briarcliff
      - Blackbird of Northlane 5th
- Dam: Aneta of Le Baron 736703
  - Epponian 5th of Broadview
    - Epponian 8th of Rosemere
      - Eileenmere 61st
      - Epponia C. B. 2d
    - Buxom Maid 5th of Page
      - General of Page
      - Buxom Maid Glencarnock 4th
  - Antelope 4th of Winton
    - Enfileen's Bandolier 2d
      - Blackbird Bandolier of Page
      - Enfileen of Northlane 2d
    - Antelope of Rosemere 19th
      - Queenmere 70th
      - Antelope of Rosemere 7th

Sells bred to Epponian 16th of Le Baron.

GENEVETTE 9th of LE BARON

- Sire: Le Baron Epponian 738145
  - Epponian 6th of Broadview
    - Epponian 8th of Rosemere
      - Eileenmere 61st
      - Epponia C. B. 2d
    - Glam. Barbara of Wickwire
      - Evilesco of Page
      - Barbara Glencarnock 4th
  - Blackbird 5th of Winton
    - Enfileen's Bandolier 2d
      - Blackbird Bandolier of Page
      - Enfileen of Northlane 2d
    - Blackbird of Sherwood
      - Everald of Briarcliff
      - Blackbird of Northlane 5th
- Dam: Genevette 5th of Le Baron 1172878
  - Epponian Burgess of Le Baron
    - Le Baron Epponian
      - Epponian 6th of Broadview
      - Blackbird 5th of Winton
    - Buxom Maid of Broadview
      - Epponian 8th of Rosemere
      - Buxom Maid 5th of Page
  - Genevette 2d of Le Baron
    - Robert the Bruce of Wickwire
      - Imp. Koko of Dunira
      - Barbara 5th of Page
    - Genevette of Broadview
      - Epponian 8th of Rosemere
      - Creswell Pride Geneva

Will be bred before sale day.

MR. and MRS. LEON COTNAREANU
Owners

DAVE SUTHERLAND, Manager
Phone 207-W

Le Baron Farm, Warrenton, Virginia

W R S

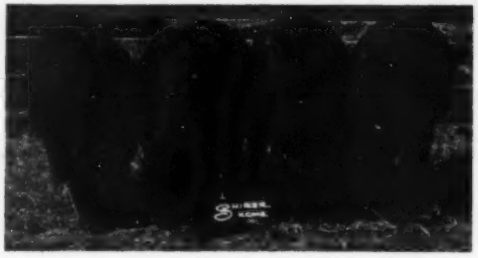

W R S

Typical of the get of Prince Sunbeam 502d. Note their Thickness, Smoothness, Good Heads, and Strong Backs which we think are very essential qualities in breeding good cattle.

★

Plan to pay us a visit and see these cattle along with their dams, also to see our cow herd.

★

VISITORS ALWAYS WELCOME

★

WRS Angus Farm

CHARLES W. SUMMERS, Owner

Farm located 9 miles North of Hutchinson on Hi-way 17.

Mailing Address: RFD 3, Hutchinson, Kansas

HUTCHINSON - - KANSAS

WALT REDD, Herdsman **VIRGIL GRAVES, Manager**

Eileenmere 722d 830968; D. F. Rincker & Sons, Strasburg, Illinois 660.00

Entry, Paul Jennings, Olney, Illinois 300.00

Blackcap T. of Maplemere 21st 1445901, (David Deatherage), calved 4-12-51; sire, Bardoliermere 3d 1166963; Cletus Hosselton, Clay City, Illinois 470.00

Barbara of Maplemere 22d 1463366, (David Deatherage), calved 5-21-51; sire, Bardoliermere 3d 1166963; McCormick Ranch, Scottsdale, Arizona 875.00

Barbara of Maplemere 21st 1463365, (David Deatherage), calved 5-14-51; sire, Bardoliermere 3d 1166963; Orville W. Helms, Belleville, Illinois 575.00

Pridemere T. of Maplemere 4th 1445900, (David Deatherage), calved 4-2-51; sire, Bardoliermere 3d 1166963; J. Frank Thornton, New Berlin, Illinois 1500.00

Pridemere T. of Maplemere 5th 1445903, (David Deatherage), calved 4-25-51; sire Bardoliermere 3d 1166963; Richard Graves, Georgetown, Illinois 500.00

Miss Erica Eileenmere 12th 1434861, (Joseph B. Geheb), calved 4-1-51; sire, Eileenmere 1069th 1047553; McCormick Ranch, Scottsdale, Arizona 500.00

Enchanta Thorn 49th 794294, (Joseph B. Geheb), calved 2-14-44; sire, Blackcap's Eileenmere G. 2d 634985; McCormick Ranch, Scottsdale, Arizona 750.00

Queen of Edgemere 25th 1317174, (Lewis Henry & Sons, calved 7-9-50; sire, Eileenmere 720th 830965; J. Frank Thornton, New Berlin, Illinois 800.00

Ellida J. 2d, (U. J. Farm), calved 4-26-51; sire, Eileenmere 1013th 943515; Ben Casebier, Buffalo Hart, Illinois 300.00

Miss Blackbird J., (U. J. Farm), calved 5-4-51; sire, Eileenmere 1013th 943515; J. Frank Thornton, New Berlin, Illinois 320.00

Miss Blackbird J. 2d, (U. J. Farm), calved 6-3-51; sire, Eileenmere 1013th 943515; Paul Jennings, Olney, Illinois 270.00

Klier's Blackbird 705176, (Ed S. & Paul L. Klier), calved 8-12-42; sire, Eileenmere Irwin 62d 632108; Richard Graves, Georgetown, Illinois 460.00

Klier's Bondmere 2d 816862, (Ed S. & Paul L. Klier), calved 6-25-44; sire, Eileenmere Irwin 62d 632108; F. L. Cook, Paris, Illinois 425.00

Elslow Erica 3d 1298371, (Ed S. & Paul L. Klier), calved 10-2-50; sire, Blackcap Eileenmere 298th 843118; Ralph Hoeffliger, Effingham, Illinois 400.00

Eline Erimore K. 4th 1452027, (Garvin Kincaid & Sons), calved 4-4-51; sire, Kinmere 4th 973898; Sam Finkbiner, Marshall, Illinois 370.00

Rose Pride of Kinmere 12th 1452028, (Garvin Kincaid & Sons), calved 5-4-51; sire, Kinmere 4th 973898; David Deatherage, Oblong, Illinois 490.00

Rainbow Barbaramere 6th 1300720, (A. T. Machetta), calved 5-2-50; sire, Hardwickmere 92d 774539; Lowell Diel, Newton, Illinois 400.00

Rainbow Barbaramere 7th 1300726, (A. T. Machetta), calved 9-7-50; sire, Hardwickmere 92d 774539; Richard A. Graves, Georgetown, Illinois 305.00

Clarquin Elslow 4th 667179, (A. T. Machetta), calved 3-14-42; sire, Clarquin Marshallmere Sensation 564609; Mac McCoy, Oblong, Illinois 475.00

G. Pride M. 7th 1333266, (Thomas C. Maddox), calved 2-28-50; sire, Brokhaven Evolution 937699; Roy Johnson, Oblong, Illinois 365.00

Ivamere Erica 2d 1462425, (Thomas C. Maddox), calved 5-6-51; sire, Epponian's Proud Era 1104169; Paul Jennings, Olney, Illinois 300.00

Ivamere Erica 1462420, (Thomas C. Maddox), calved 1-22-51; sire, Epponian's

(Please turn to page 111-A

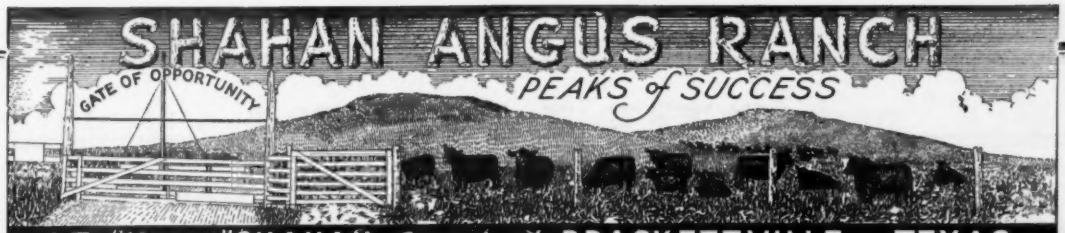

VARIETY SALE

NOVEMBER 24th

At the Ranch, Brackettville, Texas

SELLING 60 REGISTERED ANGUS
30 BULLS ····· 30 FEMALES

Due to the extreme and prolonged drouth, we were forced to hold this sale. The females will be in that condition.

Our bulls are well grown out and average from 18 to 24 months of age. Some are herd bulls, others are top range bulls.

This set of cows have good ages and a large portion have calves at side and some will be rebred; others will calve soon. This is an excellent time to lay in some registered Angus that will pay for themselves quickly.

Left—PRINCE SUNBEAM 505th, our double bred Black Prince of Sunbeam herd bull.

Right—R.L.S. PRINCE ERIC 16th, an own son of Prince Eric of Sunbeam. Many of their calves will sell.

Our sale bulls are bred like our champion bulls the past two years at the Range Sale in San Angelo. Their half brothers have consistently sired market topping calves for us. We will sell a few commercial heifer calves too.

Left—PRINCE ENVIOUS of SHAHAN, our son of Prince Envious of Bates.

WOODLAWN BANDOLIER 12th, some of his daughters sell; also his calves.

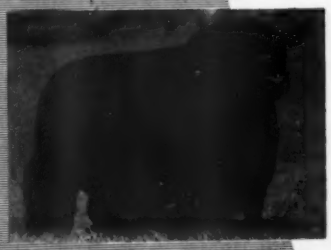

SELLING

The MYRON BAKER Herd

Wednesday, Nov. 19, Memphis, Missouri

50 Head

Cows, Cows with Calves, Bred Heifers, Open Heifers

★ ★ ★

Be sure to see the November issue for complete information and pictures.

★ ★ ★

For Catalog and Reservations, Write:

FRANK LITTLE - MEMPHIS HOTEL - MEMPHIS, MISSOURI

Kinloch's Annual "Quality Foundation" Sale

Tuesday, October 28th — Supply, Virginia

KINLOCHMERE 19th
Lot 3. An excellent "1029th" Herd Bull Prospect.

All Ten—

Of these bulls pictured are being offered in the sale. Several need more time to show to their best advantage, but each one carries modern type and prepotent blood, the two factors by which we select Top Herd Bulls.

KINLOCH BANDOLIER 49th
Lot 10. A well-bred Wintonian 5th grandson.

KINLOCH PRINCE 18th
Lot 7. A "Golden Cross" grandson of "Prince G".

KINLOCH ERIC 10th
Lot 9. A double bred "Glencarnock Eric" herd bull prospect.

KINLOCHMERE 26th
Lot 2. A "1029th" herd bull from a Rosemere-Eileenmere bred dam.

KINLOCHMERE 15th
Lot 5. An outstanding "1029th" prospect from a "Glencarnock Eric" dam.

KINLOCH PRINCE 16th
Lot 8. A top prospect by the 1948 International Junior Champion bull.

KINLOCH PRINCE 14th
Lot 6. Another "Prince G." grandson from a "1029th" dam.

KINLOCHMERE 14th
Lot 1. A full brother to Kinlochmere 12th, the McGregor bull.

These Are Our Best—

This group of young bulls was selected to keep Kinloch's flag flying. As a group and as individuals in a group they and each one have a right to be termed "Quality Foundation" Herd Bull Prospects.

KINLOCHMERE 25th
Lot 4. A Blackcap Bessie bull by "1029th".

Write, Wire or Telephone for Catalogs:

Kinloch Farm — **Mr. and Mrs. Lee D. Butler** — **Supply, Virginia**

Kinloch's Annual "Quality Foundation" Sale,

The 20 Heifers Pictured Here Are All Selling! . . . . . .

KINLOCH QUEEN 23d
Lot 20. A top Ada Queen L. by "1029th".

KINLOCH BLACKBIRD 22d
Lot 12. Another "1029th" daughter from a Highlands' bred cow.

KINLOCH BLACKBIRD 23d
Lot 30. A splendid Bandolier bred heifer.

KINLOCH BLKCP MARJORIE 3d
Lot 14. A "1029th" daughter. Selling bred to Kinlochmere 20th.

WITHAM GEORGINA 4th
Lot 37. A beautiful Georgina selling bred to "1029th".

KINLOCH ELBA 11th
Lot 32. A "Prince G." granddaughter from a "1029th" dam. Will breed to "23d".

KINLOCH EASTERN ERICA 5th
Lot 16. An Eastern Erica daughter of "1029th". Breeding privilege to "23d".

BLACK LASSIE of PIONEER
Lot 43. A Blackbird by Wintonier 4th with breeding privilege to "1029th" or "23d".

KINLOCH BLKCP MARJORIE 2d
Lot 35. A double bred "Glencarnock Eric". Selling bred to "23d".

KINLOCH JUANA ERICA 3d
Lot 18. A Juana Erica coming through the right cows—sired by our great "1029th"

For Catalogs, Please Write, Wire or Telephone:

To promote the great Futurity, all females in this sale have been nominated and their calves will be made eligible for either the 1953 or 1954 American Breeders' Futurity.

Featuring the Service of Eileenmere 1029th,

Tuesday, October 28, 1952, Supply, Virginia

Many Top Daughters of Eileenmere 1029th - All Top Families Selling!

WITHAM ERICA 15th

Lot 38. A line bred Bandolier female bred to Kinlochmere 23d.

BLACKCAP BESSIE WITHAM 2d

Lot 40. A beautiful Blackcap Bessie. Sells with breeding privilege to "1029th" or "23d".

KINLOCH BLACKCAP MISSIE 2d

Lot 31. A "Prince G." granddaughter, a Missie selling with breeding privilege to "1029th" or "23d".

KINLOCH BLACKCAP QUALITY

Lot 13. An exceptionally good "1029th" daughter selling bred to "23d".

KINLOCH BLACKBIRD 27th

Lot 17. A "1029th" daughter from the Canadian Champion Blackbird cow. Sells with option to breed to "23d".

KINLOCH ERICA 14th

Lot 11. Another "1029th" daughter of the Prince Sunbeam 28th dam. Selling bred to "23d".

WITHAM BLACKCAP 5th

Lot 36. A splendid Bandolier bred Blackcap heifer bred to "1029th".

SANTOLINA BLACKBIRD 3d

Lot 49. A Blackbird Progress heifer selling bred to the 1951 International Junior Champion.

KINLOCH MISS BURGESS 13th

Lot 21. Another "Quality Foundation" heifer by "1029th". Selling open.

Lee D. Butler, Kinloch Farm, Supply, Virginia

Attend These Sales

October 27th—Virginia Breeders' "SPOTLIGHT" Sale ..... Warrenton, Virginia
October 28th—Kinloch's "QUALITY FOUNDATION" Sale ..... Supply, Virginia
October 29th—Maryland Breeders' "FALL QUALITY" Sale ..... Timonium, Maryland
October 29th—The Glenangus-McGregor-Fair Promise Night Sale ..... Timonium, Maryland

KINLOCH PRIDE 14th

Lot 29. A line bred Bandolier heifer. Selling bred to "23d".

Kinlochmere 23d and Kinlochmere 20th . . .

Complete Dispersion of

Ten Miles east of Warrenton on Route 211

Thursday, October 23d,

Sale starts promptly at 12:30 p. m.

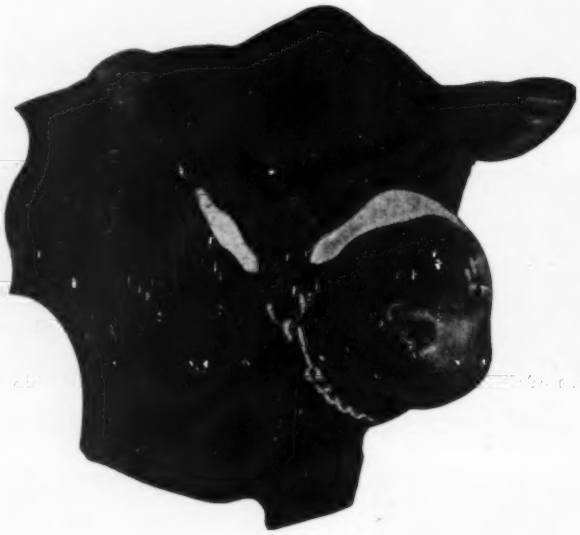

Selling

225 Head

...

70 head of COWS WITH CALVES AT SIDE—that three-in-one combination, bred heifers, bred cows and four splendid Epponian bred herd bulls. A lot of awfully good, thick beef cattle that have been carefully selected for a good many years for their milking qualities and beef production.

For Information and Catalog, Write:
DAVE CANNING, Sale Manager
Charlottesville, Virginia

BUCKLAND HALL FARM

Gainesville

Buckland Hall Farm Herd

Only 35 miles west of Washington

Gainesville, Virginia

THE BUCKLAND HALL FARM herd was established 15 years ago. The farm has been sold and the herd must go—This is your opportunity to select quality cattle at the price you want to pay.

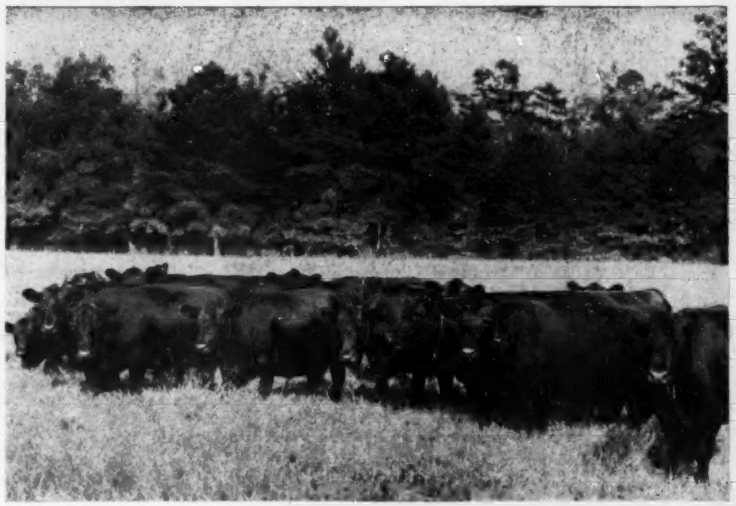

Auctioneers:
PAUL GOOD
STAN HAWORTH

BUCKLAND HALL FARM
Virginia

More Shadow Isle Firsts! — Th

The First $800,000 Sale Other Than Dispersions of Any Breed of Live Stock.
The First Time 100 Head Have Sold in One Day with None Selling Under $2,000
The First Time One Herd Has Grossed $1,755,800.00 in One Year's Time at Aucti
The First Time One Herd Has Grossed More Than $2,000,000 in Sales in 12 Mont
The First Time 340 Head Have Sold for $1,755,800.00 to Average Over $5,000.

Buyers Include

Lot 1	$25000	White Gates Farm	Flanders, New Jersey
Lot 2	$ 4500	Le Baron Farm	Warrenton, Virginia
Lot 3	$ 3500	Henry L. Ford	Kingsport, Tennessee
Lot 4	$ 3500	Oscar Hammerstein	Doylestown, Pennsylvania
Lot 5	$ 7500	Ralph Gardner	Shelby, North Carolina
Lot 6	$10000	Belted Fields	Haymarket, Virginia
Lot 7	$ 7000	Appalachian Angus	Marion, Virginia
Lot 8	$ 7500	Angus Valley Farm	Tulsa, Oklahoma
Lot 9	$ 7500	Appalachian Angus	Marion, Virginia
Lot 10	$ 12500	The Annex Angus	Cushing, Oklahoma
Lot 11	$13100	Ralph L. Smith Farms	Chillicothe, Missouri
Lot 12	$ 7000	White Gates Farm	Flanders, New Jersey
Lot 13	$ 6500	Creswell Farms	Forest, Virginia
Lot 14	$13200	Jefferson Farms	Butler, Pennsylvania
Lot 15	$ 8100	Jefferson Farms	Butler, Pennsylvania
Lot 16	$ 4000	Leonard Aleshire	Springfield, Ohio
Lot 17	$ 3000	Gallaghers Farm	Gainesville, Virginia
Lot 18	$ 3000	P & M Ranch	Pittsburg, Kansas
Lot 19	$ 2500	Ralph L. Smith	Chillicothe, Missouri
Lot 20	$ 2600	Angus Valley Farms	Tulsa, Oklahoma
Lot 21	$13200	Ralph L. Smith Farms	Chillicothe, Missouri
Lot 22	$ 5000	R. T. Davis	Wheatridge, Colorado
Lot 23	$ 3900	Meadow Lane Farm	North Salem, New York
Lot 24	$ 3000	Angus Valley Farms	Tulsa, Oklahoma
Lot 25	$ 2500	Angus Valley Farms	Tulsa, Oklahoma
Lot 26	$ 2700	Angus Valley Farms	Tulsa, Oklahoma
Lot 27	$13500	Mrs. Frank Cooper	Madison, Connecticut
Lot 28	$ 4000	Gallaghers Farm	Gainesville, Virginia
Lot 29	$ 6500	Angus Valley Farms	Tulsa, Oklahoma
Lot 30	$ 3500	Amandale Farm	Upperville, Virginia
Lot 31	$ 4000	Meadow Lane	North Salem, New York
Lot 32	$ 3000	Henry L. Ford	Kingsport, Tennessee
Lot 33	$ 4500	Runacres Farm	Madison, Connecticut
Lot 34	$ 2800	W. L. Bridgewater	Lovingston, Virginia
Lot 35	$ 5000	Runacres Farm	Madison, Connecticut
Lot 36	$ 4600	Ralph and Harold Fulton	Yellow Springs, Ohio
Lot 37	$ 2800	Grovelane	Lake Wales, Florida
Lot 38	$ 3000	Gallaghers Farm	Gainesville, Virginia
Lot 39	$ 3000	Meadow Lane Farm	North Salem, New York
Lot 40	$ 3000	Old Highlands Farm	Doylestown, Pennsylvania
Lot 41	$ 3000	M & L Ranch	Barnet, Texas
Lot 42	$ 2500	Mrs. Frank Cooper	Madison, Connecticut
Lot 43	$ 7100	Ess Kay Farm	East Aurora, New York
Lot 44	$ 4100	Mr. and Mrs. Ralph Gardner	Shelby, N. C.
Lot 45	$ 5000	Albert Ceiling	Elmira, Ontario, Canada
Lot 46	$ 2000	Lynnbrae Farms	Catawba, Virginia
Lot 47	$ 2500	Ralph L. Smith Farms	Chillicothe, Missouri
Lot 48	$ 3000	Good Earth Stock Farm	New Florence, Missouri
Lot 49	$ 3200	Kinloch Farm	Supply, Virginia
Lot 50	$ 3600	Craigland Farm	Maggie, Virginia
Lot 51	$ 2500	Marydale Farm	St. Francisville, Louisiana
Lot 52	$10600	Adams Plantation	Lynchburg, Virginia
Lot 53	$ 5000	Greenmere Farms	Oaktown, Indiana
Lot 54	$ 6200	Greenmere Farms	Oaktown, Indiana
Lot 55	$ 7500	Greenmere Farms	Oaktown, Indiana
Lot 56	$ 5100	Ralph L. Smith Farms	Chillicothe, Missouri
Lot 57	$ 3300	Mt. Prospect Farms	Gaithersburg, Maryland
Lot 58	$ 3000	G. W. Commander	Norfolk, Virginia
Lot 59	$ 3000	G. W. Commander	Norfolk, Virginia
Lot 60	$ 4100	George A. Tobin	Derby, Connecticut
Lot 61	$ 3600	Paynehurst Farm	Clarence, New York
Lot 62	$ 3000	G. W. Commander	Norfolk, Virginia
Lot 63	$ 3600	Kinloch Farms	Supply, Virginia
Lot 64	$ 2650	Seek-No-Further Farm	Jutland, New Jersey
Lot 65	$ 3000	John Snee	Pittsburg, Pennsylvania
Lot 66	$ 2500	Paynehurst Farm	Clarence, New York
Lot 67	$ 2300	P & M Ranch	Pittsburg, Kansas
Lot 68	$ 2400	Thompson Farms	Carmel, Indiana
Lot 69	$ 2100	John Snee	Pittsburg, Pennsylvania
Lot 70	$ 5000	Kinloch Farms	Supply, Virginia
Lot 71	$20000	Ralph L. Smith Farms	Chillicothe, Missouri
Lot 72	$ 8500	Gallaghers Farm	Gainesville, Virginia
Lot 73	$11000	Hawkwood Farm	Gordonsville, Virginia

"PRINCE ERIC"
Sire of 5 International Champions.

"249th"
1948 International Grand Champion.

Buyers Include

Lot 74	$ 7500	Essar Ranch	San Antonio, Texas
Lot 75	$10300	Belted Fields	Haymarket, Virginia
Lot 76	$ 5600	L. L. O'Bryan	Mukwonago, Wisconsin
Lot 77	$ 3950	Pete Carbau	Elwood City, Pennsylvania
Lot 78	$ 3700	Cold Saturday Farms	Finksburg, Maryland
Lot 79	$ 5800	Creswell Farms	Forest, Virginia
Lot 80	$10600	Ralph L. Smith Farms	Chillicothe, Missouri
Lot 81	$ 5000	Jackson Farm	Wartrace, Tennessee
Lot 82	$ 5000	Armandale Farm	Upperville, Virginia
Lot 83	$ 9500	Dee-L-Vee Farm	Eden, New York
Lot 84	$ 7500	Thompson Farm	Carmel, Indiana
Lot 85	$ 6000	Mt. Prospect Farms	Gaithersburg, Maryland

The record made, because of the "Investment Opportunit
Shadow Isle, with "No Ifs, No Ands, and No Maybes", wheth
That's why we bend over backward to maintain a "Custom
Appreciation to all buyers and bidders.

DR. ARMAND HAMMER, 7800 Empire S

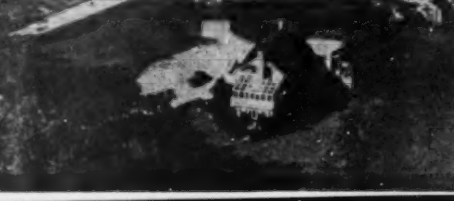

SHADOW ISLE FARM

DR. LEO M. CROPSEY, Manager • RED BANK, N. J.

45 Miles South of New York City

ıe First $800,000.00 Angus Sale

That's Big Business in any league. Only by having offered "Investment Opportunities" could we have so many REPEAT CUSTOMERS with us to make this record possible. More than 60% of the buyers were old and valued customers, many having made purchases at each of our several sales. Investment Opportunities are the result of having a cow herd of great production value and an incomparable herd bull battery. That's why the four bulls pictured head the Shadow Isle herd.

"328th"

1948 International Junior and Reserve Grand Champion.

"WILLIE"

1946 International Reserve Grand Champion.

Buyers Include

Lot 86	$10000	Thompson Farms	Carmel, Indiana
Lot 87	$ 7500	Thompson Farms	Carmel, Indiana
Lot 88	$ 6500	Hillside Farms	Washington, Missouri
Lot 89	$ 2500	P & M Ranch	Pittsburg, Kansas
Lot 90	$ 7500	Thompson Farms	Carmel, Indiana
Lot 91	$12000	Hillside Farm	Washington, Missouri
Lot 92	$ 8000	Angus Valley Farm	Tulsa, Oklahoma
Lot 93	$ 5000	Yates Farm	Orchard Park, New York
Lot 94	$ 4000	Thompson Farms	Carmel, Indiana
Lot 95	$ 2350	Segars Hill Farm	Hartsville, South Carolina
Lot 96	$ 4500	George A. Tobin	Derby, Connecticut
Lot 97	$10000	Kinloch Farm	Supply, Virginia

ies", gives buyers Proof that You Can Buy With Confidence at er you are making purchases at auction or at private treaty. er-Must-Be-Satisfied" policy. Our deep thanks and sincere

State Building, NEW YORK, NEW YORK

Buyers Include

Lot 98	$ 6000	Candy Meadows	Warrenton, Virginia
Lot 99	$ 5400	Mirador Farm	Greenwood, Virginia
Lot 100	$ 5000	Sunblest Farm	Noblesville, Indiana
Lot 101	$ 3500	Swope Angus Farm	Columbus, Mississippi
Lot 102	$ 5200	Dr. S. W. Moore	Mooresville, North Carolina
Lot 103	$ 6000	Thompson Farm	Carmel, Indiana
Lot 104	$ 5500	Lakewood Farm	Mukwonago, Wisconsin
Lot 105	$ 4000	Thompson Farm	Carmel, Indiana
Lot 106	$ 5000	John Mecom	Houston, Texas
Lot 107	$ 3500	Paynehurst Farm	Clarence, New York
Lot 108	$ 3800	Bar-Kes Knoll	Aberdeen, Maryland
Lot 109	$ 5000	V. D. Ryder	Gordsonville, Virginia
Lot 110	$ 3500	John Mecom	Houston, Texas
Lot 111	$ 2300	John Mecom	Houston, Texas
Lot 112	$ 3000	J. Garrett Tolan Farms	Pleasant Plains, Illinois
Lot 113	$ 3800	Kinloch Farm	Supply, Virginia
Lot 114	$ 2400	Rollolane	Lake Wales, Florida
Lot 115	$ 2900	Essar Ranch	San Antonio, Texas
Lot 116	$ 4500	Ralph and Roy Weaver	Waynesboro, Virginia
Lot 117	$ 2500	Triple-A-Ranch	Jonesburg, Missouri
Lot 118	$ 2200	Seven Lakes Farm	Yorktown Heights, N. Y.
Lot 119	$ 2000	Adams Plantation	Lynchburg, Virginia
Lot 120	$ 5200	John Mecom	Houston, Texas
Lot 121	$ 7900	Kinloch Farm	Supply, Virginia
Lot 122	$ 3100	Ray Longstreet	High Hill, Missouri
Lot 123	$ 3600	George Flint	Oxford, Connecticut
Lot 124	$ 3200	Sun Lake Ranch	Lutz, Florida
Lot 125	$ 7700	Mahrapo Farms	Mahwah, New Jersey
Lot 126	$ 3100	John Mecom	Houston, Texas
Lot 127	$ 2500	Triple-A-Ranch	Jonesboro, Missouri
Lot 128	$ 3100	Henry L. Ford	Kingsport, Tennessee
Lot 129	$ 2600	Craigland Farms	Maggie, Virginia
Lot 130	$ 3250	Jefferson Farms	Butler, Pennsylvania
Lot 131	$ 3750	Kinloch Farm	Supply, Virginia
Lot 132	$ 2700	John Mecom	Houston, Texas
Lot 133	$ 3500	John Mecom	Houston, Texas
Lot 134	$ 4800	Good Earth Stock Farm	New Florence, Missouri
Lot 135	$ 2000	P. H. Godfrey	Ottawa, Illinois
Lot 136	$ 2100	Craigland Farms	Maggie, Virginia
Lot 137	$ 3300	F. W. Rickard	Winchester, Kentucky
Lot 138	$ 2000	Grovelane Farms	Lake Wales, Florida
Lot 139	$ 2000	Good Earth Stock Farm	New Florence, Missouri
Lot 140	$ 2000	John Mecom	Houston, Texas
Lot 141	$ 2000	Good Earth Stock Farm	New Florence, Missouri
Lot 142	$ 2000	Good Earth Stock Farm	New Florence, Missouri
Lot 143	$ 5000	F. W. DeFoe	Andrews, South Carolina
Lot 144	$ 2900	John Mecom	Houston, Texas
Lot 145	$ 3100	Ebony Farms	Waynesboro, Virginia
Lot 146	$ 4000	P & M Ranch	Pittsburg, Kansas
Lot 147	$ 3000	John Mecom	Houston, Texas
Lot 148	$ 7000	Elysian Farms	Falls Church, Virginia
Lot 149	$ 5000	Essar Ranch	San Antonio, Texas
Lot 150	$ 2900	John Mecom	Houston, Texas
Lot 151	$ 2600	John Mecom	Houston, Texas
Lot 152	$ 2400	John Mecom	Houston, Texas
Lot 153	$ 3400	R. T. Davis	Wheatridge, Colorado
Lot 154	$ 2900	Ebony Farms	Waynesboro, Virginia
Lot 155	$ 2100	John Mecom	Houston, Texas
Lot 156	$ 2500	John Mecom	Houston, Texas
Lot 157	$ 2500	John Mecom	Houston, Texas
Lot 158	$ 2200	John Mecom	Houston, Texas
Lot 159	$ 2400	Good Earth Stock Farm	New Florence, Missouri
Lot 160	$ 2800	Good Earth Stock Farm	New Florence, Missouri
Lot 161	$ 2400	Adams Plantation	Lynchburg, Virginia
Lot 162	$ 2000	Good Earth Stock Farm	New Florence, Missouri
Lot 163	$ 2600	W. G. Merrells	Burlington, West Virginia
Lot 164	$ 3000	Sun Lake Ranch	Lutz, Florida
Lot 165	$ 2300	John Mecom	Houston, Texas
Lot 166	$ 2300	John Mecom	Houston, Texas
Lot 167	$ 2000	Woodlane Farm	Allentown, New Jersey
Lot 168	$ 5000	Adams Plantation	Lynchburg, Virginia
Lot 169	$ 2500	John Mecom	Houston, Texas
Lot 170	$ 3500	John Mecom	Houston, Texas

SHADOW ISLE FARM

JOHN FRENZEL, Chief Herdsman • RED BANK, N. J.

45 Miles South of New York City

Proud Era 1104169; Richard Graves, Georgetown, Illinois 300.00

Erica Supreme M. 3d Era 1349831, (Thomas C. Maddox), calved 7-14-50; sire, Epponian's Proud Era 1104169; Roy Johnson, Oblong, Illinois 340.00

Idol Eileen R. 2d 1118684, (A. O. Reed), calved 5-18-48; sire, Blackcap Idolmere R. 941941; F. L. Cook, Paris, Illinois 400.00

Idol Eileen R. 747104, (A. O. Reed), calved 6-26-43; sire, Judy's Idol Repeat 675-653; J. F. Cook, Paris, Illinois 500.00

Blackcap Wheatmere R. 3d 1056623, (A. O. Reed), calved 6-2-47; sire, Blackcap Eileenmere 58th 735663; W. L. Edwards, Tallula, Illinois 700.00

Black Wheatland R. 3d 941938, (A. O. Reed), calved 7-4-46; sire, Blackcap Eileenmere 58th 735663; Ben Casebier, Buffalo Hart, Illinois 500.00

Black Eppomere R. 810732, (A. O. Reed), calved 11-29-44; sire, Glenmere R. 747-102; F. L. Cook, Paris, Illinois 580.00

Repeater's Blackcap R. 2d 747103, (A. O. Reed), calved 1-2-43; sire, Repeater of Henry 506571; Ben Casebier, Buffalo Hart, Illinois 700.00

Black Thorn of Shipman 1321603, (Arthur E. Shipman, Jr.), calved 3-22-50; sire, Blackcap Idolmere R. 941941; Chester Honnold, Kansas, Illinois 410.00

Lady Blackbird of Shipman 1321604, (Arthur E. Shipman, Jr), calved 4-6-50; sire, Black Idolmere R. 5th 1118686; Lowell Diel, Newton, Illinois 500.00

Miss McHenry of Shipman 1321606, (Arthur E. Shipman, Jr.), calved 4-21-50; sire, Eileenmere of F. 19th 800138; Chester Honnold, Kansas, Illinois 400.00

Miss Blackcap of Shipman 2d 1321609, (Arthur E. Shipman, Jr.), calved 9-9-50; sire, Black Idolmere R. 5th 1118686; Hermon Weddle, Carlisle, Indiana 370.00

Prizemere of Shipman 1321608, (Arthur E. Shipman, Jr.), calved 6-15-50; sire, Black Idolmere R. 5th 118686; John Hattesburg, Elliott, Illinois 360.00

Elba Eileen F. W. 2d 1347656, (Forrest Weger), calved 3-14-50; sire, Eileenmere of Sunnyslope 2d 1094604; Walters Angus Farms, Dexter, Missouri 700.00

Miss Burgess W. 6th 1347659, (Forrest Weger), calved 3-25-50; sire, Eileenmere of Sunnyslope 2d 1094604; Orville Helms, Belleville, Illinois 1100.00

Miss Burgess F. W. 11th 1347664, (Forrest Weger), calved 10-3-50; sire, Eileenmere of Sunnyslope 2d 1094604; Noel Bond, Galatia, Illinois 800.00

C. N. P.'s Erica A. 990989, (Elza O. Wiman & Son), calved 11-30-45; sire, Blackcap's Eileenmere H. 723674; Walters Angus Farms, Dexter, Missouri 465.00

Prizemere's Pride E. B. 11th 913598, (Elza O. Wiman & Son), calved 9-16-45; sire, Prizemere 512th 620928; A. V. Poe, Dietrick, Illinois 425.00

Queen of Lakeview W. 1128409, (Elza O. Wiman & Son), calved 4-2-48; sire, Glencla Pride 917491; Roy Johnson, Oblong, Illinois 395.00

Blackcap of Lakeview 1360790, (Elza O. Wiman & Son), calved 5-11-50; sire, Eileenmere of Oak Lawn 2d 1045640; Lowell Diel, Newton, Illinois 410.00

Duchess Pride of Lakeview W. 2d 1360793, (Elza O. Wiman & Son), calved 11-12-50; sire, Eileenmere of Oak Lawn 2d 10-45640; R. Glen Knight & Son, Mount Vernon, Indiana 375.00

Erica of Lakeview W. 3d, (Elza O. Wiman & Son), calved 2-6-51; sire, Eileenmere of Oak Lawn 2d 1045640; Walters Angus Farms, Dexter, Missouri 350.00

Wilson's Rocket Blackcap 2d 1165951; (Everett G. Wilson, Son and Daughter), calved 7-14-49; sire, Wilson's Eileenmere 3d 1065355; Melvin Farror, Poseyville, Indiana 420.00

Rainbow Barbara D. 1461763, (George

Here is our PERSONAL THANKS to the Bidders and Buyers who attended our Successful Sale August 4th

B. C. & J. M. PARKER **PARK ROE FARMS** Bowling Green Kentucky

---

We're Offering at the MISSOURI STATE SALE, OCTOBER 27th, 1952

Sale at COLUMBIA, MISSOURI

A young heifer, but one with plenty of quality. Be sure to attend this sale and to look for DUKE'S STAR QUEEN 59th 1392838.

Sire: Blue Star Duke 1187722
- Hill Crest Stamp 2d 979557
  - Echo's Stamp 694095
  - Queen 181st of Hill Crest 664688
- Blue Star Lady Marshall R. 4th 991398
  - Elban of Hill Crest 714016
  - Blackcap Lady Marshall R. 633183

Dam: Blue Star Queen 55th 1187708
- Gay Elcho of Hill Crest 979555
  - Quiet Elcho of Hill Crest 541641
  - Queen 152d of Hill Crest 616925
- Blue Star Miss Crest 2d 913990
  - Echo B. 2d of Hill Crest 579816
  - Clark's Proud Miss Crest 3d 634083

Echo of Hill Crest
Julia Girl 5th
Eileenmere 299th
Queen 54th of Hill Crest
Hill Crest Model
Elba Lassie 5th
Erica Marshall of Hill Crest
Blackcap Bena 6th
Echo of Hill Crest
Julia Girl 4th
Echoberry 502505
Queen of Rosemere 304th
Echoberry 502505
Queen B. 2d of Hill Crest
Proud Marshall of Hill Crest
Miss Hill Crest 3d

The American Aberdeen-Angus Breeders' Futurity

L. J. SVERDRUP "The Old Man" — WILLIAM B. RAGLAND Cattle Superintendent — LEONARD JASPER Farm Superintendent

---

FOR SALE—

15 head registered yearling Angus heifers rich in Eileenmere blood, some good enough to show.

DAN KEARNEY

GRIDLEY, ILLINOIS

NOTICE

The Danley Thompson & Sons Dispersion which is to be held on November 5th will be held at DENISON, Iowa instead of Harlan, Iowa.

Deatherage & Sons), calved 2-23-51; sire, Hardwickmere 92d 774539; Iva and Leslie Hiddle, Scotland, Indiana..... 360.00

Erica of Postelmere D., (George Deatherage & Sons), calved 4-24-51; sire, Postelmere of Maplemere 2d 1057095; Russell McFarland, Martinsville, Illinois..... 295.00

CAUSE OF DEADLY X-DISEASE

At least one cause of the mysterious and costly malady known as "X disease" of cattle has been traced to chlorinated naphthalene compounds.

Dr. Dennis Sikes, staff veterinarian for the Agricultural Experiment Station, University of Tennessee, made the discovery recently after four years' intensive research.

The deadly X or "horny-skin" disease, first described in New York State in 1947, has had research scientists baffled. They had been able to produce symptoms of the disease in controlled experiments by feeding lubricants and exposing animals to complex wood preservatives, but were not able to determine the specific chemical compound which produced the disease.

Since 1949 six State Experiment Stations, including the U-T Station, have been cooperating with the U. S. Department of Agriculture Bureau of Animal Industry, trying to find the cause. Over 3,000 head of cattle in Tennessee alone have been affected and slaughtered because of the malady, since 1947. A number of valuable purebred herds have been affected and calf production in such herds ceased after a period.

Dr. Sikes produced the disease in three unaffected young animals by daily doses of penta-chloronaphthalene. One animal used as a pilot test to determine the amount of the compound necessary to cause death in a short period, was given 15 grams daily for 13 days. It was autopsied on the seventeenth day because of its morbid condition.

The other animals were given graduated doses over a period of 40 days as follows: 10 days, one gram each; 10 days, two grams; 10 days, three grams; 10 days, four grams.

At the end of this period the animals had developed all of the symptoms observed in naturally occurring field cases. Further evidence of the symptoms of the disease were verified by autopsy.

A check animal of comparable size and age which was housed with and fed the same ration as the other animals, but none of the compound, gained 175 pounds in the 120 day test period and showed no signs of the disease.

Chlorinated naphthalenes are widely used in industry in crankcase oils, as an ingredient in penetrating oils and greases, wood preservatives, as well as in some other products.

2 HEIFERS SELL

—AT—

Southwestern Regional

—AND—

National Sale

Tulsa, Oklahoma

October 9th

★

1 HEIFER SELLS

—AT—

Missouri State Sale

Columbia, Missouri

October 27th

★

MR. and MRS. E. W. THOMPSON, Owner

SEDALIA, MISSOURI

DARRELL OLSON, Office Manager — AL RUTLEDGE, Chief Herdsman

Creswell Farm

JOSEPH SCHWERIN Proprietor

BREEDERS OF ABERDEEN ANGUS CATTLE

Forest, Virginia

Consigns to the Virginia "Spotlight" Sale October 27th at Warrenton, Virginia

These Three...

Creswell Georgina 51st

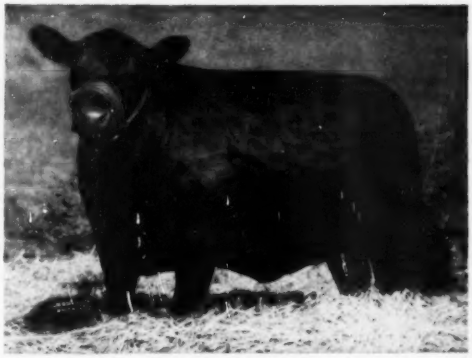

- Sire: Blackcap Bardolier G. R. 10th 847476
  - Black Bardolier 480883
    - Bandolier of Anoka 462299
    - Black Bardella 460791
  - Blackcap Rosebud 5th 517825
    - Bandolier of Anoka 462299
    - Blackcap Rosebud 4th 460821
- Dam: Reverie's Georgina 5th 1200721
  - Prince Sunbeam 129th 812753
    - Black Prince of Sunbeam 504521
    - Erica Marie of Sunbeam 543531
  - Georgina A. 2d 933185
    - The Peer of Lake Albans 704000
    - Georgina T. 2d 694475

Sells as Lot 21.

Creswell Blackcap Bessie

- Sire: Blackcap Bardolier G. R. 10th 847476
  - Black Bardolier 480883
    - Bandolier of Anoka 462299
    - Black Bardella 460791
  - Blackcap Rosebud 5th 517825
    - Bandolier of Anoka 462299
    - Blackcap Rosebud 4th 460821
- Dam: Blackberry of Mott's Farm 704428
  - Leeland of West Wind 648806
    - Briarcliff Blackcapper 5th 577260
    - Briarcliff Georgina 12th 471319
  - Blackcap Pride of Fingar Farm 561365
    - Bethel Balzac 511129
    - Blackcap Glencarnock 13th 408849

Sells as Lot 20.

Creswell Barbarian Prince

- Sire: Prince Barbarian of Sunbeam 835196
  - Prince Sunbeam 29th 629408
    - Black Prince of Sunbeam 504521
    - Erica Marie of Sunbeam 543531
  - Barbara 21st of Sunbeam 629396
    - Barbarian of Rosemere 103d 495064
    - Barbara McHenry 66th 423900
- Dam: Maid of Bummers of Lakewood 3d 908813
  - Prince Sunbeam 19th 599702
    - Black Prince of Sunbeam 504521
    - Erica Marlene 8th 398328
  - Miss Burgess of Glyn Mawr 29th 475084
    - Burgess 23d 444503
    - Miss Burgess 64th 445430

Sells as Lot 19.

M and L Ranch

MURCHISON and LJUNGDAHL, Owners

See Him Soon at M and L——

★★Prince Sunbeam 249th 881411

Sire: ★Prince Sunbeam 100th 677640	★★Black Prince of Sunbeam 504521	★★★Black Peer of St. Albans 456385	★Erie Revolution 404801
			★Blackcap Glencarnock 8th
		★Pride 17th of Sunbeam 407797	★★Playman of Sunbeam
			Elay's Pride Elnor 351980
	★★Barbara of Rosemere 100th 449669	★Prizemere 32d 369132	★Prizemere 9th 292566
			★Pride of Rosemere 37th
		★Barbara of Rosemere 33d 333887	Meraman of Tierra Alta
			Barbara of Rosemere 131205
Dam: ★Elba S. of Sunbeam 557500	Barbarian of Rosemere 88th 471481	★Prizemere 32d 369132	★Prizemere 9th 292566
			Pride of Rosemere 37th
		Barbara of Rosemere 44th 379945	★Prizemere 9th 292566
			Barbara of Rosemere 30th
	Elbana S. 13th 473200	Ballmere 440016	★★Eileenmere 15th 398457
			Ballerna 323205
		Elbana G. of Sunbeam 453178	Elban of Sunbeam 401496
			Elbana of Glencarnock 3d

His Get vindicates the purchase price of $100,000.00 for a one-half interest in him.

T. F. MURCHISON —Owners— W. A. "Bill" LJUNGDAHL

Burnet **M and L Ranch** **Texas**

Over 400

Registered Angus

For Sale at Private Treaty

Our Organization of Over 150 Member Herds with Over 5,000 Aberdeen-Angus Females.

Can supply your every need in TOP and USEFUL ABERDEEN-ANGUS FEMALES and HERD BULLS at REASONABLE PRICES.

WE OFFER YOU THE FACILITIES OF OUR ASSOCIATION TO ACCOMPANY YOU IN MAKING THE INSPECTION OF OUR OFFERING.

We Believe that you will find that CENTRAL ILLINOIS ANGUS BREEDERS' ASSOCIATION is a GOOD PLACE TO PURCHASE Aberdeen-Angus cattle of TOP QUALITY and BREEDING.

Please advise the Secretary-Manager in advance of your visit and inspection.

Central Illinois Aberdeen-Angus Breeders' Association

Where you can Buy One or a Carload

FORREST W. LEMONS, Sec'y-Manager, CONGERVILLE, ILL.

JOHN SKADBERG KILLED IN FARM ACCIDENT

Word reached the Journal office, during publication of this issue, that John Skadberg, prominent farmer and livestock breeder of northwest of Carrington, North Dakota, was killed instantly on Friday, September 5th, when a grain elevator fell on him, crushing his chest and back.

This accident happened at 11:30 a. m. when the elevator was being moved from a bin to truck level. The elevator went out of balance and fell directly on Mr. Skadberg, The elevator was operated on the farm of his son, Kermit, east of the John Skadberg farm home.

Services were held at the First Lutheran Church, New Rockford, Tuesday, September 9th at 4 p. m., and a large crowd of friends from Foster and Eddy counties came to pay their last respects. Rev. T. S. Mickelson officiated. Pallbearers were Bayard Amundson, C. A. (Ed) Anderson, John Lura, Ole Lura, Arnold Stokes and John Stokke. Burial was in Prairie Home Cemetery, New Rockford.

John (Johannes) Skadberg was born in Sarnes, Norway, December 28, 1893. He came to this country from Stavanger, Norway in March 1913 and spent most of his life since then in the community between Barlow and Cathay, where he was engaged in farming and stock raising. The Skadberg farm was known over the entire state and

Louisiana Angus Breeders' Association

COMBINATION SALE

Monday, November 3d, 1952

Livestock Exchange Building

Delhi, Louisiana

Sale includes fitted and unfitted animals.

30 Registered Bulls

One to Three Years Old

40 Registered Females

Open and Bred Heifers
Cows and Calves

150 Grade Females... Service Indicated

Attend Marydale Sale Saturday, November 1st... then on to Delhi, November 3d

Auctioneers: RAY SIMS and C. B. WALKER

For Sale Information and Catalog, Write W. P. MARTIN & SONS, Sale Managers, DELHI, LOUISIANA

The Annual

"Farmers' Chance" Calf Sale

Thursday, October 30th, Staunton, Virginia

At the Staunton Purebred Sales Pavilion six miles north of Staunton on Route 11.

Selling . . **100** . . *Head*

——NOTHING FITTED——

——15 Young Herd Bulls——

Selected from more than 150 offered, they all sell weaned just off their dams and are halter broken. THE FEMALES will be sold in uniform groups and pens.

THERE WILL BE GOOD FAMILIES, the calves are carefully selected; everything from clean healthy herds; the calves will be tested for T. B. and heifers officially vaccinated against Bang's disease.

An excellent chance to get some top quality foundation registered Angus breeding stock at most reasonable prices.

•

For Information, Write:
G. DAYTON HODGES, Sale Manager, STAUNTON, VIRGINIA

•

——Sponsored by——

The Virginia Aberdeen-Angus Breeders' Association

EILEENMERE R. G. 100th
Whose sire and dam are both International Champions

Greenmere Farms

Oaktown, Indiana

★

We invite your attention to our
—consignment to—

Indiana State Sale

OCTOBER 14th - - INDIANAPOLIS, INDIANA

1 Granddaughter of Epponianmere 2d, bred to the 487th.

1 Zara Heifer—excellent in Type and Breeding.

1 Daughter of Eileenmere 487th, bred to Eileenmere R. G. 100th.

Greenmere Farms — Oaktown, Indiana

neighboring states, because of the registered herd of Aberdeen-Angus cattle raised there, with stock being exhibited each year at the Foster county fair as well as other fairs in the state.

Skadberg was for many years a member of the Birtsell school board and was regarded as a leader in the cause of education of young people. He was very active in 4-H Club leadership.

He was married June 18, 1921 to Mamie Christina Stokes of Cathay. She and their eight children survive. They are: Stanley, Kermit and James of the home community; Jerrold, Walnut Creek, California; Marvin, stationed at an army camp in California; Mrs. Ralph Harmon (Arlis) of Carrington; and Judy and Sonja at home. All the children returned home for the funeral.

The Journal staff extends sincere sympathy to the Skadberg family, and we know that the ever helping hand of Mr. Skadberg will be greatly missed by his many Aberdeen-Angus friends.

SALE DATES

TOO LATE TO CLASSIFY

October 18—Fuerst Stock Farm Dispersion, Pine Plains, New York.

November 5—The Danley Thompson & Sons Dispersion which was to be held at Harlan, Iowa has been moved to Denison, Iowa.

November 22—John Fitch Dispersion, Lake City, Iowa.

East Tennessee's First...

"Beginner's Opportunity" Heifer Calf Sale

Approximately 75 Registered, Selected Angus Heifers, calved since August 1st, 1951

Also—Several Choice 4-H Club Steers

October 28th, 1952 University of Tennessee Farm **Knoxville, Tennessee**

Consignors:

ALLANDALE FARMS	Kingsport
PAUL HITCH	Louisville
JOHN HITCH	Louisville
FARMER BROTHERS	White Pine
J. H. McCARTT	Wartburg
H. R. DUNCAN	Knoxville
JAMES B. LOVINGOOD	Maryville
SUGAR CAMP FARMS	Knoxville
DOLPHA FARMS	Philadelphia
UNIVERSITY OF TENNESSEE	Knoxville
HICKORY COVE FARMS	Rogersville
GEORGE A. WILLIAMS	Jonesboro
KEEFAUVER BROTHERS	Jonesboro
R. C. BELL	White Pine
JAMES WIGGINGTON	White Pine
JAMES A. T. WOOD	Newport
GORDON WOODS	White Pine
HUGH P. VINLEY	Jellico

(and others)

These well known, established breeders, both large and small, are offering the CREAM OF THEIR HEIFER CALF CROP, as an incentive to beginners and others who have anticipated starting a herd of Registered Aberdeen-Angus Cattle.

Represented are bloodlines from outstanding herds heretofore, never consigning to auction sales.

PLAN NOW TO ATTEND!
And Take Advantage of This Rare Opportunity

For Catalogs, Write:
J. C. MONCIER, 108 S. Gay Street
Knoxville, Tennessee

"S-X" FARM

. . . Announces . . .

"S-X"-Meier Angus Farm Sale

Saturday, March 7th, 1953

Featured will be the Service of Our Chief Herd Sire

Homeplace Eileenmere 268th 1348901

Sire: Eileenmere 487th 608743	Eileenmere 85th 470007	Eileenmere 32d 428072	Eileenmere 15th 398457
			Blackbird Girl 7th 363545
		Enchantrene 364519	Shady Brook Elwood 246334
			Elmland Erica A. 7th
	Pauline T. 6th 523013	Eileenmere 32d 428072	Eileenmere 15th 398457
			Blackbird Girl 7th 363545
		Pauline T. 4th 363531	Eileenmere 4th 251504
			Pauline T. 3d 250145
Dam: Queen Dolly 19th of Ada 727550	Master Bell Boy 544391	Bell Boy M. K. 459602	Black Belmore 336163
			Blackbird Lady M. C.
		Blackcap Empress M. 12th 455503	Blackcap Belford 369738
			Blackcap Empress 55th
	Queen Dolly 3d of Ada 479452	Evaxus 8th of Page 445115	Evaxus of Ballindalloch
			Miss Burgess 3d of Nisbethill
		Queen Dolly 2d 389716	Blackbird Perfect of Page
			Canton Queen Dolly 178913

This son of Eileenmere 487th was one of the top selling bulls in the 1952 Penney and James sale. By right of conformation, by right of type, by right of pedigree he had the right to be among the top bulls in any sale. "487th" ranks with most any bull in the history of the breed, as a sire of top show and exceptionally good breeding stock. The Queen Dolly tribe had to be good or the late Ken McGregor would not have retained them in his select herd. The Bell Boys, noted for their great thickness and burliness add much to the value of Homeplace Eileenmere 268th. We believe in "268th"—we intend to mate him to cows of great merit, cows of top quality and exceptionally approved type.

CHARLES • THOMAS • **Taylor Brothers** • JAMES • HOWARD

Essex, Missouri

"Buckeye Blacks are Better"

OHIO ABERDEEN-ANGUS BREEDERS' SALE

Monday, November 3d

State Fair Grounds — Columbus, Ohio

SHOW 9:30 a. m.——SALE 1:00 p. m.

Auctioneers: ROY JOHNSTON, PAUL GOOD, MERLIN WOODRUFF

Judge of the Show: JACK FROST, Purdue University

10 Bulls

58 Cows

Consignors

ACHORVALE FARMS	New Carlisle
ALESHIRE, L. C.	Springfield
BARD-A-BEAM. ANGUS FARMS	Ada
BRADFUTE, D. C. & J. E.	Xenia
BRENTLINGER, A. E. & SONS	Wapakoneta
BRUMBAUGH, JAMES	Atwater
CASSELL BROTHERS	Mt. Vernon
CUBER, JOHN F.	Amlin
FOLK, A. N.	Louisville
GAKER, DR. LOUIS	Cincinnati
GALLOGLY BROTHERS	Chandlersville
GOODFELLOW HOMESTEAD FARMS	Springfield
JUNE, GEO. H.	Greenwich
LUDE, DALE L.	Belmont
MELVIN, WORLEY A.	Washington Court House
MILLER, DONALD I.	Bradner
NORRIS, CLYDE	Gambier
OHIO STATE UNIVERSITY	Columbus
PENICK, A. J. & SONS	Hebron
PLEASANT HILL FARMS	Frazeysburg
PRESAR, CARL W. & SONS	Wapakoneta
PRESTON, L. S.	Alger
RENKER, J. C. & SONS	Jerusalem
SHAWS ANGUS FARM	Williamsport
SMITH, GUY E.	South Charleston
TIMMONS, RUSSELL	Mt. Sterling
WAGNER, IRA & SON	Greenville
WALRICH FARMS	Columbus
WARNER GROVE FARMS	Greenville
WAYNE KNOLLS FARM	Marshallville
WELCH, ELDER & SON	Yellow Springs
WELLS and LLOYD	Alexandria
WISE, JOHN E.	Burbank

Sale Headquarters: THE NEIL HOUSE, Columbus, Ohio

For Catalogs, Please Write RAY PIFER, Sale Manager

1368 North High Street, Columbus, Ohio

OHIO ABERDEEN-ANGUS BREEDERS ASSOCIATION

"Buckeye Blacks are Better"

La Crest Farms Dispersal

Tuesday, October 21st 1 P. M. CST Columbia City, Indiana

Dispersals Are Your Opportunity to Buy the Best

SELLING

3 Herd Bulls — 21 Cows and Calves — 24 Bred Cows and Heifers — 7 Open Heifers

EILEENMERE 500th

This Son of Eileenmere 500th Sells

Eileenmere 1037th 995625

Sire: Eileenmere 500th 699155
- Eileenmere 85th 470007
  - Eileenmere 32d
    - Eileenmere 15th
    - Blackbird Girl 7th
  - Edwina 7th G. M.
    - Shady Brook Elwood
    - Elmland Erica A. 7th
- Edwina 7th G. M. 534304
  - Maid's Belmore
    - Belmore Star
    - Blackbird Maid 37th
  - Edwina 5th G. M.
    - Belasco 6th
    - Edwina M. 3d

Calved October 14, 1946

Dam: Erica Sunny T. 5th 572939
- Eileenmere H. 2d 459057
  - Eileenmere 33d
    - Eileenmere 15th
    - Esterelia 3d
  - Lady Marshall 3d
    - Black Marshall 11th
    - Blue Ribbon Lady 24th
- Erica Sunny T. 2d 492947
  - Eileenmere 32d
    - Eileenmere 15th
    - Blackbird Girl 7th
  - Erica Sunny T.
    - Revolution 25th
    - Sunnyside E. Erica

A great pedigree—a great bull—and a proven sire. Pronounced by many cattle judges to be one of the outstanding sons of Eileenmere 500th. 30 of his daughters sell in this sale. Many cows carrying his service.

Eileenmere T. F. 142d 1382952

Sire: Eileenmere 928th 800937
- Eileenmere 487th 668743
  - Eileenmere 85th
    - Eileenmere 32d
    - Enchantrene
  - Pauline T. 6th
    - Eileenmere 32d
    - Pauline T. 4th
- Esthermere 3d 470026
  - Eileenmere 32d
    - Eileenmere 15th
    - Blackbird Lady 7th
  - Esther C. B. 3d
    - Quality Lad of Rosemere 3d
    - Esther C. B.

Calved March 27, 1950

Dam: Blackbird V. S. 3d 789719
- Eileenmere 289th 598547
  - Eileenmere 85th
    - Eileenmere 32d
    - Enchantrene
  - Blackbird Tolan 14th
    - Eileenmere 32d
    - Blackbird Girl 7th
- Blackbird Virginia T. 629660
  - Epponianmere D.
    - Idolmere 9th
    - Epponian's Queen 4th
  - Blackbird Virginia S.
    - Eileenmere 73d
    - Blackbird Virginia B. 6th

A grandson of Eileenmere 487th, the "Wonder Bull." Will have calves on the ground by him sale day. His dam is by a son of Eileenmere 85th.

Oxbow Repeater of L. B. 24th 1280141

Sire: Repeater of Le Baron 850471
- Epponian 5th of Broadview 596452
  - Epponian of Rosemere 8th
    - Eileenmere 61st
    - Epponia C. B. 2d
  - Buxom Maid 5th of Page
    - General of Page
    - Buxom Maid Glencarnock 4th
- Cold Saturday Eline 4th 593879
  - Jock of Wheatland
    - Repeater of Wheatland
    - Ames Plantation Phairlea
  - Eline 19th of Page
    - Mulben Portfolio
    - Eline E. 6th of Page

Calved March 12, 1950

Dam: Royal Blueribbon of Oxbow 2d 1113072
- Eileenmere 638th 787510
  - Eileenmere 487th
    - Eileenmere 85th
    - Pauline T. 6th
  - Blackcap Tolan 98th
    - Eileenmere 85th
    - Blackcap Tolan 97th
- Miss Guttridge 126th 577467
  - 35 Pridee 2d
    - Prizemere 159th
    - Pride of Idoides
  - Miss Guttridge 16th
    - Blackmere 139th
    - Royal I. of Pridee

We have a few calves coming along by this bull and they are the right type. Send for a catalog to see his tabulated pedigree.

This offering includes 6 granddaughters of Revolution 84th, and 5 daughters of Eileenmere 371st. Families represented are: McHenry Blackcap, Rosemere Barbara, Blackcaps, Blackbirds and Chieftain Trojan Erica. The death of Mr. Mason and the sale of the farms makes this complete dispersal sale necessary.

For Catalogs, write to: KENNETH SHERBAHN, Sale Manager, SOUTH WHITLEY, INDIANA

Wilbert Worrick • Lester B. Worrick • L. A. Mason Estate

Old Elkton

"All Purple"!—We Think So—

Epponian Stamp 100th O. E. 1526378

Sire: Epponian Stamp of Broadview 607618	Epponian of Rosemere 8th 478362	Eileenmere 61st 450556	Eileenmere 32d
			Ectessa 370351
		Epponia C. B. 2d 452209	Prizemere 32d
			Epponia C. B.
	Blackcap 23d of Page 482971	General of Page 452594	Revolution of Page 11th
			Genevette of Ballindal
		Blackcap C. B. 15th 326312	Meraman of Tierra Alta
			Blackcap 52d
Dam: Enchantress Erica of Elkton 2d 727913	Blackcap Revolt M. 24th 509032	Erica's Earl 2d 443906	Enchant. Eiluna's Earl
			Ernest Erica 388113
		Blackcap Intensive M. 5th 413308	Blackcap Revolt
			Blackcap Intensive M.
	Esmeralda of Broadview 546389	Epponian 8th of Rosemere 478362	Eileenmere 61st
			Epponia C. B. 2d
		Fox Hill Esmeralda 7th 497667	The Sirdar 439597
			Fox Hill Esmeralda 3d

His calves stamp him as "ALL PURPLE"—They're uniformly like the many top sons and daughters of his own sire, EPPONIAN STAMP of BROADVIEW.

Next "All Purple" Sale—Monday, March 9, 1953

Forest — **Virginia**

The American Aberdeen-Angus Breeders' Futurity

"JIMMIE" LITTON, Herdsman — MR. and MRS. L. W. TURNER, Owners — WHITNEY GROVE, Manager

Lynchburg **Adams Plantation** Virginia

We Haven't Talked Too Much About This Bull, But, He Has Done a Great Job for Us . . . Look Him Over!

Eileenmere A. 32d 1045299

A grandson of the great Eileenmere 487th—and typical of all "487th" bred bulls, in that he sires top quality cattle that produce well for others.

Sire: Eileenmere 645th 783587	Eileenmere 487th 668743	Eileenmere 85th 470007	Eileenmere 32d
			Enchantrene 364519
		Pauline T. 6th 523013	Eileenmere 32d
			Pauline T. 4th
	Black Bernice 2d of Thousand Hills 598422	Ames Plantation Elmour's Earl 505953	Ames Plantation Elmour
			Ames Plantation Etna
		Black Bernice of Strathmore 512893	Revelation 11th
			Black Bernice 5th
Dam: Blackcap A. of Elkton 668395	Blackcap Revelation 23d 569866	Revelation 11th 437352	Revolution 7th
			Blackcap Empress 3d
		Blackcap of Glyn Mawr 23d 473093	Elgon Marshall 2d
			Blackcap of G. M. 19th
	Blackcap E. 204th 601359	Blackcapper E. D. 5th 546005	Renomar 490285
			Blackcap Ehlerton 5th
		Blackcap E. 125th 499669	Potter 2d 461657
			Blackcap E. 12th

A full brother to Eileenmere 999th, the bull that sired the 1950 and 1951 International Reserve Grand Champion bull. The "32d" is a deep, thick, low-set bull siring the same kind.

LOOK FOR HIS GET IN THE

1953 "All Purple" Sale—Monday, March 9th

JULIAN ADAMS, Owner

Adams Plantation Lynchburg, Virginia

FLASH—

Prince Sunbeam 249th, the $200,000.00 International Grand Champion, has two showy granddaughters in the Missouri State Sale at Columbia October 27. These are the first ones from the Perry Philips Farm collection at Columbia to be offered at auction.

ROUNDABOUT FARM

Herd Sire:

Black Gate Bandonian

A son of General 2d of Broadview out of a daughter of Bandolier of Anoka 6th.

See our consignments to: North Carolina Angus Association Sale, Greensboro, North Carolina, October 22, 1952.

Attend: North Carolina Association Calf Sale, Rocky Mount, North Carolina, October 30, 1952.

Thurman Chatham and Sons

RONDA, NORTH CAROLINA

KEEP CATTLE AWAY FROM OLD OIL OR GREASE

If your cattle get a chance to lick grease and oil from your farm machinery, some of them may end up with hyperkeratosis (X-disease).

That's the statement of Dr. R. P. Link of the University of Illinois College of Veterinary Medicine. He returned recently from a meeting at the University of Tennessee where scientists from 17 State Agricultural Experiment Stations met with representatives from the U. S. Department of Agriculture to compare results of their research on hyperkeratosis.

Scientists also advise that crankcase oil, old oil drums and similar containers should be kept away from cattle, Dr. Link states. And drainage from around grease racks and machinery sheds should not be allowed to contaminate cattle lots and pastures.

Hoppler Bros.

22 Miles N. Springfield on St. Rt. 29

GREENVIEW, ILLINOIS

Senior Herd Sire

EILEENMERE 925th

A top son of Eileenmere 500th and out of Pridemere T. 14th. Dam—a daughter of Eileenmere 32d. Producer of many show cattle.

FOR SALE

Sons of Eileenmere 925th and out of Sons and Grandams of Eileenmere 487th, 500th and 85th. Some breeding age. Visit us and inspect the many good prospects coming on.

Cattle may become affected with X-disease by swallowing highly chlorinated naphthalenes contained in certain lubricants, or by unknown toxic materials in feeds. The disease has also been produced experimentally by feeding certain batches of processed concentrates and roofing asphalt.

—o—

LIMESTONE STILL TOPS IN SOIL BUILDING

Limestone may still make more money for you than any fertilizer you can buy.

A. L. Lang, University of Illinois soils man, says that in the average rotation crops and leaching losses take about 500 pounds of limestone an acre a year. On that basis most fields will need two tons about every six to eight years. Some fields need four to five tons an acre to build up the lime needs to begin with.

Four tons of limestone on the Brownstown experiment field between 1948 and 1951 increased corn yields from 27 to 53 bushels, soybean yields from 15 to 21 bushels, wheat from 4 to 11 bushels, and hay yields from 400 to 2,600 pounds.

When phosphate and potassium were used in addition to limestone, corn during the same period produced 82 bushels, soybeans 29 bushels and wheat 18 bushels, and the hay yield was more than two tons.

Plantings with phosphate and potassium but no lime gave only 37 bushels of corn, 17 of soybeans, five of wheat and less than half a ton of hay.

—o—

QUALITY ANGUS EXHIBITED AT MINNESOTA STATE FAIR

Grand champion Angus bull of the recent Minnesota State Fair at St. Paul was Prince 301st of Shady Lane. The blue ribbon doddie was exhibited by Shady Lane Farm of Clear Lake, South Dakota.

Reserve champion honors were awarded to Revolution Barry, shown by George and Duane Clark of Worthing, South Dakota. Eikmeier Brothers, Pipestone, Minnesota, exhibited the grand champion female, Enchantress 56th of Elmdale. Reserve cham-

There Just Is No Gambling

For It's Just Plain Facts

We're Selling—

A Gammer and a Witch of Endor

At the Hawkeye Sale, October 11th, Cedar Rapids, Iowa

Gammer of Bellevue is an April 1952 calf and is really a top heifer. Her dam was one of the top females in the Ferndale Sale in California a year ago and this heifer is sired by our noted Prince Bellevue. We have sold two half sisters to this heifer, both Gammers. One is in the Ankony herd at Reinbeck, New York, and the other is in the Lorraine Farm herd at Macon, Georgia. We cannot elaborate too much on this great Gammer. She is young, not highly fitted but she is the kind that you like. Be sure and see her.

The stall mate to our Gammer will be a Witch of Endor that is sired by Eileenmere of Bellevue II. These Witch of Endors have been good producers for us and we have sold them to go to some of the leading herds in the United States.

Be sure and see these two great females. We have 200 registered Angus heifer calves for October and November delivery.

BELLEVUE FARM

LESLIE C. OLIVER WILLIAMSBURG, IOWA

Macedon Farms

Home of:

Whitney Eric 12th

1 First Prize—International at Chicago
First Prize—All American Futurity

9 First and Reserve Junior Champion, Ohio State Fair

4 First and Junior Champion, Maryland State Fair

9 First and Reserve Junior Champion, National Show, Dallas
First Prize Eastern National, Timonium

Some Good Sons for Sale from Top Female Winners.

JAMES E. HORTON and SONS

MADISON, ALABAMA

RIDGLEA ANGUS FARMS

HAVE MOVED TO
Dickson, Tennessee

Business Offices: 3108 Winthrop, Fort Worth, Texas

They're Here!

The Cattle From Scotland Have Arrived

AND ARE NOW AT THEIR NEW LOCATION OF

Dickson, Tennessee

The entire herd has been moved from Fort Worth, Texas to Dickson, Tennessee. All cattle are in excellent condition. We cordially invite all of you to visit us here at Dickson and see the herd. You're sure to be especially eager to see our 24 fine imported heifers consisting of:

8 GAMMERS
2 GEORGINAS
2 JILTS
3 WITCH of ENDORS
2 EULIMAS
1 BLACKCAP
3 ERICAS

RIDGLEA ANGUS FARMS

MR. and MRS. A. C. LUTHER——Owners——MR. and MRS. EARL WILSON, Jr.

RAYMOND BARTON, Manager **Phone 3882** **NEWTON SHERMAN, Herdsman**

DICKSON, TENNESSEE

Only One *for the*

"Niagara Frontier" Sale

Saturday, October 4th, 1952, East Aurora, New York

A SON OF

Bardolier of White Gates 2d

Here is His Pedigree—

Sire: Bardolier of White Gates 2d 999852	Blackbird Bardolier G. R. 741801	Queen's Grenadier G. R. 625624	Black Bardolier 480883
			Queen of Grand River 2d 540787
		Black Bardella 2d 499760	Bandolier of Anoka 462299
			Black Bardella 460791
	Eloquent Lady W. F. 739624	Bandolier of Anoka 462299	Blackbird Bandolier of Page 414212
			Barbara McHenry of Anoka 462298
		Eloquent Lady 480872	Bandolier of Anoka 462299
			Eloquent Lassie 395657
Dam: Bandolier's Enchantress 2d 1048639	Bandolier of Don Head 3d 595309	Bandolier of Anoka 8th 527553	Blackbird Bandolier of Page 414212
			Barbara McHenry of Anoka 462298
		Black Beauty of Don Head 594747	Bandolier of Anoka 6th 525109
			Beatrice of Don Head 581248
	Revolution's Enchantress 7th 640759	Blackcap Revolution of Ada 509378	Revolution of Page 28th 445119
			Blackcap Bessie 7th of Page 402727
		Hockhockson Annetta 542886	Blackcap Evexus 3d of Ada 493322
			Cockade Enchantress 502620

One of the greatest calves by Bardolier of White Gates 2d. He is short in his back, deep, good legged and from a dam which has consistently produced tops for us. See him. He could be the young herd sire you have been looking for.

Also remember that two of our top females will sell in the Atlantic Angus Sale, Timonium, Maryland, on November 14th. They will sell bred to our greatest sire, Prince Sunbeam 453d. More about them next month.

"See you at the Niagara Frontier!!"

HOCKHOCKSON FARM

Eatontown — **New Jersey**

DR. ROBERT A. COOKE, Owner
C. C. BAHRENBURG, Jr., Farm Supt.
S. A. GRINDE, Herd Supt.

H and L Farms

Will Send to the

ATLANTIC ANGUS SALE — NOVEMBER 18th

This Very Attractive Consignment of Nine Heifers

Here Are Two Samples

H & L WITCHCRAFT 5th 1385837

Sire: H & L Pride Eric 2d 796093
Dam: Winning Witch of Banks 1175831

H & L WITCHCRAFT 4th 1326598

Sire: H & L Pride Eric 2d 796093
Dam: Winsome N. of R. L. S. 991146

These are two Witch of Endors which are generally and uniformly characterized as the finest of their type in the Angus industry.

All of the nine heifers we are consigning are bred to one of the outstanding Sunbeam bulls, Prince Sunbeam 658th. The quality of this consignment has attracted breeders in our area as well as others who have visited our farm.

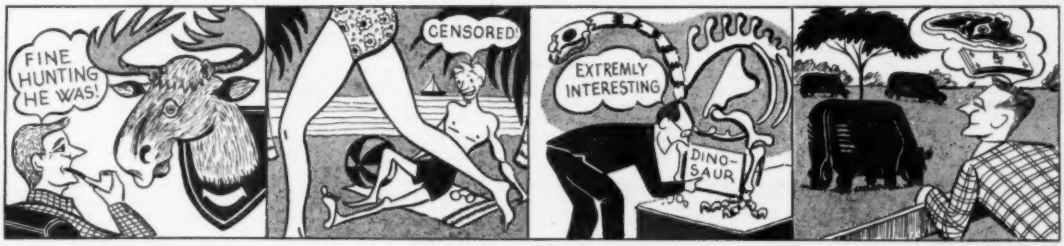

Some people like to look at BIG HORNS. | Others like to look at LONG, SLIM LEGS. | And some like to look at BONES WITHOUT MEAT. | BUT we at H & L like to look at HORNLESS, SHORTLEGGED Angus cattle COVERED WITH JUICY STEAKS.

DR. LOUIS F. WETTERBERG
HAROLD E. WETTERBERG } Owners

CHARLES McINTOSH, Herdsman

Marlboro New Jersey

NOTICE

The Danley Thompson & Sons Dispersion which is to be held on November 5th will be held at DENISON, Iowa instead of Harlan, Iowa.

As L. R. Morford
(the Chain Man) used to say:

"THE MORFORD NECK CHAIN PROTECTS THE FINE APPEARANCE OF YOUR ANGUS CATTLE."

The Morford neck chain does not rub the hair off the neck or chafe the skin. It is made of TWISTED-LINK chain, which LIES FLAT.

The Morford chain can be EASILY TAILORED TO EXACTLY FIT the animal that will wear it—you can shorten it at either end without using special tools.

The Morford Chain, Like your Angus cattle, is EASY ON THE EYES.

Morford Specialty Co.

321 East Burlington Street

IOWA CITY, IOWA

pion female was Highland Genette, shown by Campbell Brothers of Utica, Minnesota.

J. C. Holbert, Washington, Iowa, judged the Angus show.

Exhibitors of the Blacks were Emil Erickson, Sioux Falls, South Dakota; Nick Fox and Sons, Watertown, South Dakota; Thunderbird Ranch, Norbeck, South Dakota; Lloyd Albers and Son, Spirit Lake, Iowa; J. Ivan Sample, Spring Valley, Minnesota; Fritz Nibble, Lake City, Minnesota; Edward Hamaun, Lafayette, Minnesota; University of Minnesota, St. Paul; Campbell Brothers; Eikmeier Brothers, Shady Lane Farm; and George and Duane Clark.—C. O.

—o—

STRONG ANGUS SHOWING AT DUTCHESS COUNTY FAIR

The Dutchess County Fair at Rhinebeck, New York, brought out one of the strongest Angus shows to be seen this year in the East. The judge, B. A. Rucker, Jr., Eastham, Virginia, selected Ankonian 3216th as grand champion bull. This son of Eileenmere 1032d is owned jointly by Cochran Farm and Meadow Lane Farm of North Salem, New York. He won the two-year-old class and was named senior champion.

The reserve grand champion bull was Banmere, shown by Whitetail Farm, Sharon, Connecticut. The bull stood second in the two-year-old class and was reserve senior champion. The junior champion bull was Ankonian 3501st, a son of Homeplace Eileenmere 999th 35, shown by Panther Ledge Farm, Alamuchy, New Jersey. Reserve junior champion bull honors went to Rally Black Belmore 11th, shown by Rally Farm, Millbrook, New York.

Ankony Blackbird 37th, shown by Ankony Farms, Rhinebeck, New York, was awarded grand champion female honors. This Futurity champion was also winner of the two-year-old class and senior champion female. The reserve grand champion female was Rally Pride 53d, exhibited by Rally Farm. She had won the senior heifer calf class award and was made junior champion female.

Reserve senior champion female honors went to Bent Lee Miss Burgess 72d, shown by Bent Lee Farm, Brant Lake, New York, and the reserve junior champion female was Globe Hill Blackbird 204th, shown by Panther Ledge Farm.—J. R. C.

Herd Sires:

Tri R. Prince Eric 1128173
Blackcapdale's Prince 1187527

Grandsons of Prince Eric of Sunbeam

Breeding Stock For Sale

Chestnut & Railsback

QUINTER, KANSAS

Dalkeith

Presents two choice heifers for your consideration in the Pennsylvania, Aberdeen-Angus, Keystone Sale, October 24th, 1952 at Guernsey Sale Pavillon, Lancaster, Pennsylvania.

Dalkeith Blackcap D. 2d 1480889—Family—Blackcap Norma

Sire: Dalkeith El Bandolier 908618	Wintonian 5th 567767	Enfileen's Bandolier 2d	Blackbird Bandolier of Page
			Enfileen of Northlane 2d
		Queen of Rosemere 244th	Eileenmere 61st
			Queen of Rosemere 114th
	Bethel Eline 2d 541029	Briarcliff Mariner	Eventuation of Page
			Gwenmawr Mignonne 3d
		Eline 3d of Page	Glencarnock Revolution 6th
			Eline E. 4th of Page
Dam: Bethel Blackcap 33d 1090854	Bethel Elinolier 575016	Bandolier of Anoka 7th	Blackbird Bandolier of Page
			Barbara of Rosemere 47th
		Briarcliff Eline 11th	Revelerica
			Eline 3d of Page
	Blackcap Norma 13th 589857	Revolution 106th	Blackcap Revolution
			Woodmont Blackcap 7th
		Blackcap Norma 6th	Eline's Revolution of Page
			Blackcap Norma 4th

Dalkeith Barbara 1479652—Family—Barbara

Sire: Dalkeith El Bandolier 908618	Wintonian 5th 567767	Enfileen's Bandolier 2d	Blackbird Bandolier of Page
			Enfileen of Northlane 2d
		Queen of Rosemere 244th	Eileenmere 61st
			Queen of Rosemere 114th
	Bethel Eline 2d 541029	Briarcliff Mariner	Eventuation of Page
			Gwenmawr Mignonne 3d
		Eline 3d of Page	Glencarnock Revolution 6th
			Eline E. 4th of Page
Dam: Dee-L-Vee Barbara 3d 882948	Eventuation of Cremona 9th 614403	Glencarnock Eric of Cremona	Glencarnock Earl Eric 16th M.
			Fannie Bess of Ada
		Blackbird 6th of Ada	General of Ada
			Blackbird of Glencarnock 12th
	Bethel Barbara 16th 650325	Bandolier of Anoka 7th	Blackbird Bandolier of Page
			Barbara of Rosemere 47th
		Bethel Barbara 3d	Briarcliff Blackman 2d
			Barbara of Glencarnock 4th

Norman L. Davidson, owner, Kennett Square, Chester Co., Pennsylvania

For the National Show at Tulsa

Showing: 5 Heifers *and* 2 Bulls

All 5 of these heifers and 1 bull sired by Prince Sunbeam 408th. The other bull sired by Master Prince 3d of Triple E, by Master Prince 1000000, a full brother to Master Prince of R. K. 11th.

Two of these Heifers will Sell—

Triple E Bessie 2d 1531559

Sire: Prince Sunbeam 408th 1078686	Prince Sunbeam 29th 629408	Black Prince of Sunbeam 504521	Black Peer of St. Albans
			Pride 17th of Sunbeam
		Erica Marie of Sunbeam 543531	Revolution 81st 419223
			Erica Marie 9th 434227
	Queen 76th of Sunbeam 629410	Barbarian of Rosemere 103d 495064	Eileenmere 61st 450556
			Barbara of Rosemere 64th
		Queen 53d of Sunbeam 533692	Barbarian of Rosemere 88th
			Queen of Sunbeam
Calved October 20, 1951.			
Dam: Bessie of Silvertop 12th 1134880	Beefmaker 34th 767266	Ever Prince of Sunbeam 567027	Black Prince of Sunbeam
			Eraline E. of Sunbeam
		Black Rose 7th of Sunbeam 569517	Eolide Revolution
			Black Rose 3d of Sunbeam
	Bessie 6th of Black Rose 971447	Glenside Bell Boy 11th 710506	Eria Bell Boy K.
			Eboreva 2d of Black Rose
		Blackcap Betsy A. 617985	Enamma Marshall
			Bessie 2d of Black Rose

TRIPLE E BESSIE 2d 1531559—An excellent Blackcap Bessie heifer. A good individual. Well bred, plenty of type. From a good Bessie family. This is Sunbeam breeding at its best. This is one of the first daughters of Prince Sunbeam 408th to sell. Prince Sunbeam 408th, one of the good breeding sons of the "29th" and a full brother to Shadow Isle's "328th" which was the 1948 International Junior Champion. Sells open. Calfhood vaccinated.

—AND—

Blackbird 53d of Triple E. 1531558

Sire: Prince Sunbeam 408th 1078686	Prince Sunbeam 29th 629408	Black Prince of Sunbeam 504521	Black Peer of St. Albans
			Pride 17th of Sunbeam
		Erica Marie of Sunbeam 543531	Revolution 81st 419223
			Erica Marie 9th 434227
	Queen 76th of Sunbeam 629410	Barbarian of Rosemere 103d 495064	Eileenmere 61st 450556
			Barbara of Rosemere 64th
		Queen 53d of Sunbeam 533692	Barbarian of Rosemere 88th
			Queen of Sunbeam
Calved September 23, 1951.			
Dam: Angus Valley Blackbird 53d 1117621	Prince Sunbeam 105th 784382	Prince Sunbeam 29th 629408	Black Prince of Sunbeam
			Erica Marie of Sunbeam
		Queen Peeress S. B. 525281	Black Peer of St. Albans
			Queen of Sunbeam
	Blackbird 149th of Sunbeam 638035	Black Prince 3d of Sunbeam 521894	Black Peer of St. Albans
			Pride Perfection 22d
		Blackbird 43d of Sunbeam 476285	Elban of Sunbeam
			Blackbird 12th of Sunbeam

BLACKBIRD 53d of TRIPLE E. 1531558—It is with reluctance that we are selling these two daughters of Prince Sunbeam 408th. But we want you to see the type of calves he is siring. This daughter is out of a dam of Prince Sunbeam 105th of Angus Valley and you have only to look at her pedigree to see what a well bred heifer she is. She is a double bred Sunbeam, combining Prince Sunbeam 408th and Prince Sunbeam 105th of AV, both sons of the "29th". Calfhood vaccinated. Sells open.

Our Best Go To Warrenton For The

October 27th, 1952

These We Feature

BANDOLIER BURGESS of ELYSIAN 1293208

A perfect Golden Cross Pedigree, sired by Bandolier 102d of Wilton, he by Evader Quality Bardolier and out of a Maid of Bummers daughter of Black Prince of Sunbeam. He is thick, rugged, ready for service, and bred to be a top sire.

BLACK PRINCE of ELYSIAN 145th 1439607

A top son of Ellerslie Prince 17th, the sire of the 1950 Warrenton Supreme Champion and the 1951 Warrenton Grand Champion Bull. He is out of a Maid of Bummers daughter of the $17,000 Blackbird Bardolier G. R. 3d, and the second dam is an own daughter of the International Grand Champion, Black Prince of Sunbeam. This is the best bull we have ever offered at auction.

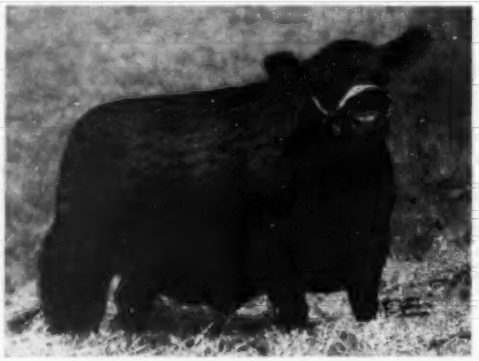

ELYSIAN MISSIE 352d 1480632

A true Glencarnock Missie and another daughter of Ellerslie Prince 17th. Her dam was one of the top selling females at Warrenton and is a granddaughter of General Blackcap of Lonjac and Bandolier 6th of Brandy Rock, the two great sires used at Highlands.

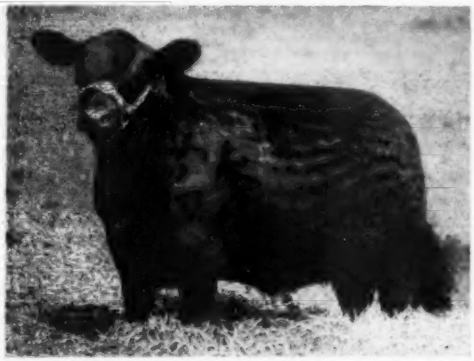

ELYSIAN BLACK JESTRESS 1556505

One of the best bred heifers ever offered in a consignment sale. She is sired by the International Grand Champion, Elleenmere 1032d, and out of a daughter of Elleenmere 999th. The second dam is also sired by the "Wonder Bull," Elleenmere 487th. She's Foundation Material.

Our herd is relatively small in number. We have tried to buy the best in establishing our breeding unit. Our herd sires have been the best we could obtain. We do not produce enough cattle each year to have our own production sale. Therefore our reputation depends upon the kind we can offer in the Virginia Sales. We have consigned to Warrenton twice. In 1950 our Summer Yearling heifer was the Grand Champion female and the Supreme Champion animal of the show. In 1951 our bull was the Grand Champion of the Warrenton Show. At the 1952 Orange and Staunton sales we again had the Grand Champion Female and the Supreme Champion animal of those shows.

ELYSIAN FARMS

MR. and MRS. MILTON R. WESTCOTT, Owners

Farm located about 35 miles out of Washington, D. C.,

Virginia "Spotlight" Show and Sale

October 27th, 1952

These are Our Attractions

These four foundation heifers, all sired by Elleralie Prince 17th. Remember he sired the 1950 Warrenton Supreme Champion animal and also the 1951 Warrenton Grand Champion bull. These are the best we have to offer.

ERIANNA 16th of ELYSIAN 1480638

A daughter of Erianna B. 17th, the top selling female in the 1949 El-Jon Sale. Her dam is a daughter of Raona's Bardolier 2d, the sire of the 1951 International Grand Champion Bull, and also out of Erianna B. 2d, the International Grand Champion Female. She is foundation material at its best.

ELYSIAN'S BLACKCAP LADY 2d 1360598

Our Futurity heifer and a Full Sister to the 1950 Warrenton Supreme Champion animal. She will speak for herself. We just ask that you see her.

ELYSIAN'S ELINE 255th 1480633

Out of a daughter of Elbar Black C. The Reserve Grand Champion bull at the 1943 National Show and Sale.

ELYSIAN'S JUANA ERICA 124th 1480367

Out of a granddaughter of Elleanmere 487th and Black Bardolier 2d. You will like her.

These cattle pictured above, are the best we have ever offered at any auction. This is no Malarkey. When we buy one it has to be good. When we sell it goes with the Elysian Trade Mark. Read the notes under each picture. The females, which are old enough, will of course sell bred to our present great sire, R. L. S. Black Prince 14th, the sire of the Supreme Champions at Orange and Staunton. His calves at our farm look great. Stop by and see for yourselves.

HAYMARKET, VIRGINIA

on County road 701, just off U. S. 15 and 50.

SOLON BARKER, Herdsman

Cattle sold right off the farm at private treaty means more dollars in the bank. Let us help you plan a promotional advertising program today.

Our New Sire

Prince Sunbeam 840th

A Son of the "29th"

We are selling two heifers carrying his service, at the Aberdeen-Angus Sale, Webster, Florida, Nov. 7.

Dixie Angus Farm

CECIL D. NETTLES, Owner
2 miles south on U. S. 1
CALLAHAN, FLORIDA

Southeastern Association holds meeting at Hotel Seelbach in Louisville, Kentucky, during the 1952 Futurity.

Warren's Sunbeam Bell Boy

Warren's Master Prince 7th

Warren's Quality Prince

Black Peer 80th of Angus Valley

WARREN'S—The Home of Four Fine Herd Bulls and a Quality Cow Herd. FOR SALE at this time—40 cows bred to calve in the spring and summer 1953—Also 15 head of yearling bulls—all registered.

W. A. F. Angus Farms R. E. WARREN Box 301—Phone 540 **Idabel, Oklahoma**

Senior Herd Sire

EILEENMERE 1650th... a double bred grandson of "487th"

Several fine bulls of Eileenmere breeding for sale at this time.

"Where fields are black with always better Angus"

Floodland Farms — Stanley, Kentucky

W. J. FOSTER, Owner E. F. TRUITT, Herdsman

Our Foundation **Beauty of Hayston** *Cow:*

Buena of Don Head 594754

Sire: Imp. Royalist of Logie -55683-582947
- Gandell (80993)
- Rosebush of Ballindalloch (102734)

Dam: Beauty of Don Head -49277-594734
- Ethric of Nisbethill -45120-
- Beaution of Advie -44647-

Prince Pride of Duthill (57900)
Gens (69375)
Ellerman of Kinermony (70265)
Rosebriar of Ballindalloch
Prince Baille (57842)
Estrella of Nisbethill (56198)
Bion of Inchgower (58405)
Beauty of Hayston (77727)

FOR SALE: We can spare a BEAUTY cow or heifer calf. 9 yearling heifers of Miss Burgess, Blackcap Empress, Jilt and Erica families.

Farm located on New Liberty—Dixon gravel road.

Write or Call:
LOUIE D. BROWN & SONS, New Liberty, Iowa

BROWNS and HANSENS
NEW LIBERTY, IOWA
—or—
OLIVER A. HANSEN, Durant, Iowa

SOUTHEASTERN ASSOCIATION MEETS IN KENTUCKY

The annual meeting of the directors of the Southeastern Aberdeen-Angus Breeders Association was held in the Leather Room of the Seelbach Hotel, Louisville, Kentucky, July 31st preceding the Futurity.

The following were in attendance: Joe Johnson, Jefferson, Ga.; King Merritt, Bovina, Miss.; Jim Farquhar, Fort Lauderdale, Fla.; Frank Binford, Thomaston, Ala.; Harold Stanford, Donelson, Tenn.; Crawford Rainwater, Pensacola, Fla.; George Wheeler, Rogersville, Tenn.; William Fishback, Versailles, Ky.; Julius Clark, Lexington, Ky.; and Dr. W. N. Payne, Bessemer, Ala., who had as his guest Julio Corte of Loxley, Ala. The following were not in the picture but attended the meeting: Charles Whitesides, Sharon, S. C.; B. C. Cotton, Dry Ridge, Ky.; and Gwyn Gambill, Crumpler, N. C.

President Crawford Rainwater called the meeting to order, and Secretary George Wheeler reported the financial condition of the association as very healthy and the membership at that time numbered over 150.

By unaminous vote Wheeler was re-elected Secretary, also a vote of confidence and a hope for continued service was accorded him.

Plans were made for the Annual Sale to be held in either Birmingham or Atlanta in February 1953, with a secondary sale in March either at Quincy or Ocala, Florida. Mr. Wheeler is to work out the details and information as to these events will be given at a later date.

RALLY FARMS
ANGUS
MILLBROOK, N.Y.
Dutchess County

Ellerslie Prince 25th

Again Sires Our Top.

Ellerslie Prince 25th

Sired both top bull and the top female in 1951—His only daughter offered this year topped the sale at $7,000.00 and was sold to Angus Valley Farms.

★ ★ ★ ★

Our thanks to Jay P. Walker, who purchased the top female and also our thanks to the bidders and buyers at the sale.

The Buyers

Angus Valley Farms	Tulsa, Oklahoma
Bel-Air	Millbrook, New York
Kinloch Farms	Supply, Virginia
J. Kirkwood	Allentown, Pennsylvania
Mt. Prospect	Gaithersburg, Maryland
Ash Grove	New Hope, Pennsylvania
Shadow Isle	Red Bank, New Jersey
Meadow Lane	North Salem, New York
P. & M. Angus Farm	Pittsburg, Kansas
Great Oaks Stock Farm	Rochester, Michigan
Seven Lakes	Yorktown Heights, New York
Candy Meadows	Warrenton, Virginia
Sally Esselstyn	Claverack, New York
The Ledges	East Aurora, New York
Stillwater Farm	Salisbury, Connecticut
George Tobin	Derby, Connecticut
John Tolan	Pleasant Plains, Illinois
Mahrapo Farms	Mahwah, New Jersey
Boudinot Farms	Ithan, Pennsylvania
University of Connecticut	Storrs, Connecticut
Harold Madsen	Claverack, New York
Ft. Rock Farm	Exeter, New Hampshire
Fuerst Stock Farms	Pine Plains, New York
J. Garrett Tolan	Pleasant Plains, Illinois
Runacres Farm	Madison, Connecticut

From year to year we are trying to improve the Aberdeen-Angus Breed.

Rally Farms (Dutchess County) Millbrook, New York

OBED POTTER, Manager

LINN POTTER, Herdsman

Prince Sunbeam 691st 1278073

Sire: Prince Sunbeam 217th 932046	Prince Sunbeam 55th 754906	Black Prince of Sunbeam 504521
		Evergreen 16th of Sunbeam 493260
	Eris 2d of Sunbeam 754898	Revelga 519425
		Black Eris of Sunbeam 496894
Dam: Miss Burgess 18th of Sunbeam 744666	Black Prince of Sunbeam 504521	Black Peer of St. Albans 456385
		Pride 17th of Sunbeam 407797
	Miss Burgess of Glyn Mawr 36th 517105	Burgess 23d 444503
		Miss Burgess of Glyn Mawr 6th 473100

We now have for sale heifers bred to this good bull and we also have the first small calves sired by him on the farm. We think they are very good calves.

★

Come and see our cattle any time.

★

Mathias Kassnell

Farm located 1 mile south, 3 miles east of Elkhorn on U. S. 12

Elkhorn R. R. 3 **Wisconsin**

Another Gammer and two Eulimas should arrive at the plantation in September.

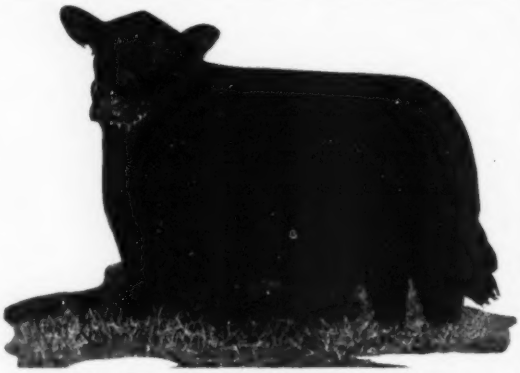

IMPORTED DIRECT FROM SCOTLAND

We invite your inspection of these select females

Write us your needs

NEIL L. BELL, Jr.
Herd Manager

MERLYN DENNY
Herdsman

T. B. and Bangs Accredited

VISIT US and SEE OUR HERD AT ANY TIME

They Must Pay—or—They Don't Stay

BRAYS ISLAND

Visitors Always Welcome

J. B. DAVIS, Jr.
Owner

YEMASSEE, SOUTH CAROLINA

Fair Reports...

(Continued from page 81)

Sauers, Dawson, Illinois; Schwarm Bros., Loogootee, Illinois; A. H. Spitzer, Jr., Pleasant Plains, Illinois; George Stoerger & Sons, Monticello, Illinois; Stonegate Farm, Springfield, Illinois; Blair Surber, Gladstone, Illinois; J. F. Thornton, New Berlin, Illinois; J. Garrett Tolan Farms, Pleasant Plains, Illinois; John J. Tolan, Pleasant Plains, Illinois; Tomlinson Farms, West Frankfort, Illinois; Nancy Turner, Champaign, Illinois; United Electric Coal Co., DuQuoin, Illinois; Clark Van Buskirk, Chadwick, Illinois; Robert E. Wagoner, Greenview, Illinois; Leslie Walker, Mackinaw, Illinois; Warter's Farms, Alberton, Illinois; William T. Weir, Gladstone, Illinois; Don Welbourne, Beardstown, Illinois; West Woodlawn Farms, Creston, Illinois; Earline Willoughby, Hammond, Illinois; Winterset Angus Farm, Winterset, Iowa; Ted Wixom, Vermont, Illinois; Margaret Yakey, Stewardson, Illinois.

Judge: DEAN H. H. KILDEE, Iowa State College, Ames, Iowa

BULLS:

Two Year Old Bulls (8 shown): 1—Eileenmere 1550th, J. Garrett Tolan Farms; 2—Bradolier 40th, F. M. Bradley & Sons; 3—Eileenmere T. F. 5th, George Stoerger & Sons; 4—Eileenmere of Woodbarr, West Woodlawn Farms; 5—Eileenmere T. F. 11th, George Stoerger & Sons; 6—Bandolier 30th of Kemmere, Lyman Kemmis & Sons; 7—Eileenmere B. D. 32d, B. A. Dye; 8—Elvina's Black Boy 2d, J. Arthur Roberts.

Senior Yearling Bulls (13 shown): 1—Bradolier 81st, F. M. Bradley & Sons; 2—Bandoliermere 83d, J. Garrett Tolan Farms; 3—Lar Eileenmere 23d, Goose Creek Farms; 4—Bessoleen 2d, Shoemaker Farms; 5—Bandoliermere 87th, J. Garrett Tolan Farms; 6—Eileenmere W. 484th, Leslie Walker; 7—Black Eileenmere 18th, Tomlinson Farms; 8—Eileenmere B. D. 56th, B. A. Dye; 9—Eileenmere 2354th, J. F. Thornton; 10—Bandolier 144th of Kemmere, Lyman Kemmis & Sons; 11—Enchanta's Blackcap Eileen C., Robert F. Cresap; 12—Blackbird Bardolier, Lucille & John Patton, Jr.; 13—Eileenmere M. Y., Margaret Yakey.

Junior Yearling Bulls (13 shown): 1—Eileenmere 1145th, J. Garrett Tolan Farms; 2—Bradolier 93d, F. M. Bradley & Sons; 3—Black Prince M. F., West Woodlawn Farms; 4—Eileenmere T. F. 156th, George Stoerger & Sons; 5—Eileenmere 1142d, J. Garrett Tolan Farms; 6—McLeandolier 23d, J. C. McLean; 7—Eileenmere 2356th, J. F. Thornton; 8—Bandolier of Prairie Lea V. & F., Lyman Kemmis & Sons; 9—Black Eileenmere 84th, Tomlinson Farms; 10—Black Eileenmere 2d, Tomlinson Farms; 11—Black Diamond Eileenmere 20th, United Electric Coal Co.; 12—Eileenmere B. D. 57th, B. A. Dye; 13—Black Diamond's Bell Boy 2d, United Electric Coal Co.

Summer Yearling Bulls (9 shown): 1—Eric of Lakewood, West Woodlawn Farms; 2—Eileenmere George WW, William T. Weir; 3—Bardolier 131st, F. M. Bradley & Sons; 4—Eileenmere 1173d, J. Garrett Tolan Farms; 5—Eileenmere 1178th, J. Garrett Tolan Farms; 6—Eileenmere WR 32d, Rundles

Duffy's

ANGUS FARMS

LONGMONT, COLO.

New, improved

Full-O-Pep Calf Starter

now contains more milk products... more protein...more molasses

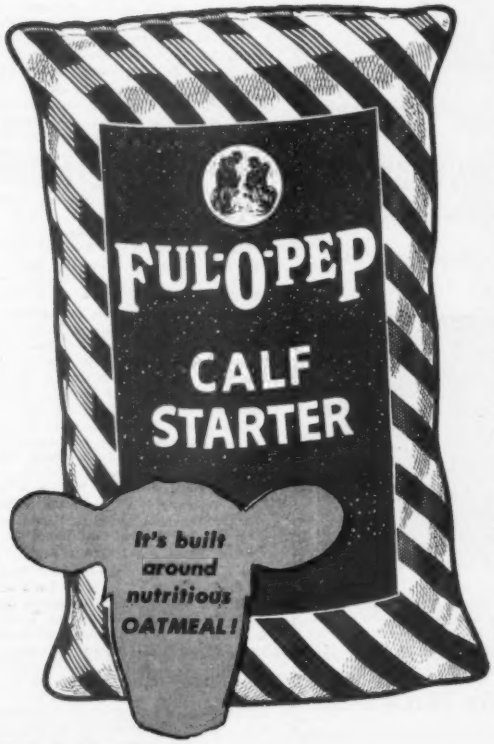

BUILDS CHAMPIONSHIP FINISH

Give your cattle luxuriant, glossy hair coats and "show-winning" body condition that takes both the buyer's and judge's eye. Fit 'em on *extra-nutritious, extra-palatable* Ful-O-Pep Calf Starter. It's truly a "purple-ribbon" cattle feed.

BOOSTS GROWTH AND BLOOM

Extra milk products . . . added molasses . . . *nutritious oatmeal* . . . plus vitamins galore in Ful-O-Pep Calf Starter make your calves grow extra fast . . . give all cattle an "eye-catching" *health bloom.*

CUTS FEEDING COSTS

Additional protein, plus high mineral and vitamin fortification enables you to feed more grain and less Ful-O-Pep Calf Starter than ever before. Sure keeps your feeding cost low . . . *pays off in top condition,* finish and bloom.

NOW IS THE TIME

Calves love tasty Ful-O-Pep Calf Starter . . . and it helps keep older cattle from "going stale." It's so easy to digest. And Ful-O-Pep is *priced right,* too. Why not see or call your Ful-O-Pep Representative today? Remember . . . Ful-O-Pep Calf Starter *builds champions!*

THE QUAKER OATS COMPANY
Headquarters: Chicago, Illinois

—For Sale—

Buxom's Burgess 1453105

Calved April 4, 1951. The last son we have of Brookside Eileenmere 750271 and one of the best. We kept him to use on a few heifers and are through with him now. Out of a Buxom Maid cow by Ensign of Page 20th, a Proven Breeder and Priced to Sell.

VISITORS ALWAYS WELCOME

Badgerlawn

EARL GELBACH, LANCASTER, WIS.

Eiten Bros.

Lyle — *Laverne*

1½ miles East of Princeton on US 6.

For Sale

20 Spring Calves

sired by

Enchanter of Don Read 32d 976089

Also a few cows with calves at side and rebred.

Zearing - - Illinois

8700 Feeder Calves

PRODUCER'S AUCTION SALE

From Top Hereford and Aberdeen-Angus Herds

3600 Angus—October 6 and 7 1500 Herefords—October 8
700 Angus—400 Herefords—October 10
At Unionville, Missouri

1250 Herefords—October 9 1250 Angus—October 11
At Bethany, Missouri

An opportunity to buy more Angus calves in these two sales than at any other place we know.

DIRECT INQUIRIES TO:

DON C. POLLOCK, Manager.....UNIONVILLE, MISSOURI
D. D. JOHNSON, Manager.....BETHANY, MISSOURI

Agassiz Farms *"Aberdeen-Angus of Merit"*

Consigning:

A Top Herd Bull
Two Choice Heifers

To the North Dakota Fall Sale

Carrington, October 24th

A select herd of over 60 females of popular families headed by two outstanding herd sires:

Great Oaks Bardolier and Prince Quality M. B. 2d 1053835

W. A. Plath

Davenport Phone: Leonard 4444 **North Dakota**

Angus Farms; 7—KF Bandolier, Lyman Kemmis & Sons; 8—Black Diamond Eileenmere 24th, United Electric Coal Co.; 9—Elba Envoy 3d, J. Arthur Roberts.

Senior Bull Calves (10 shown): 1—Bandoliermere, J. Garrett Tolan Farms; 2—Bradolier 137th, F. M. Bradley & Sons; 3—Eileenmere 1171st, J. Garrett Tolan Farms; 4—McLeandolier 32d, J. C. McLean; 5—Entry, Rundles Angus Farms; 6—Eileenmere Lar, Goose Creek Farms; 7—Black West Woodlawn 111th, West Woodlawn Farms; 8—Evermere of Bonnie Loch, Goose Creek Farms; 9—Blackcap GSF 5th, Schwarm Bros.; 10—Eileenmere Lad, J. Arthur Roberts.

Junior Bull Calves (10 shown): 1—Symbol Eileenmere 5th, A. H. Spitzer, Jr.; 2—Bardolier 140th, F. M. Bradley & Sons; 3—Entry, Rundles Angus Farms; 4—Bradolier 141st, F. M. Bradley & Sons; 5—Eileenmere 1175th, J. Garrett Tolan Farms; 6—Bandolier Kem, Lyman Kemmis & Sons; 7—Elba Mac of GVF, Grand View Farms; 8—Eileenmere BD 81st, B. A. Dye; 9—Pride's Blackbird of Bittersweet, C. E. Phillips; 10—Blackcap Emperor of WR, Cyrus E. Phillips, III.

Senior Champion Bull: Eileenmere 1550th, J. Garrett Tolan Farms.

Reserve Senior Champion Bull: Bradolier 81st, F. M. Bradley & Sons.

Junior Champion Bull: Eric of Lakewood, West Woodlawn Farms.

Reserve Junior Champion: Bandoliermere, J. Garrett Tolan Farms.

Grand Champion Bull: Eileenmere 1550th, J. Garrett Tolan Farms.

Reserve Grand Champion Bull: Bradolier 81st, F. M. Bradley & Sons.

Five Bulls Any Age (3 shown): 1—J. Garrett Tolan Farms; 2—F. M. Bradley & Sons; 3—Lyman Kemmis & Sons.

Three Bulls Any Age (5 shown): 1—F. M. Bradley & Sons; 2—Tomlinson Farms; 3—Rundles Angus Farms; 4—United Electric Coal Co.; 5—B. A. Dye.

Two Bulls Any Age (12 shown): 1—J. Garrett Tolan Farms; 2—F. M. Bradley & Sons; 3—George Stoerger & Sons; 4—J. Garrett Tolan Farms; 5—Goose Creek Farms; 6—Tomlinson Farms; 7—B. A. Dye; 8—Frank Thornton; 9—J. C. McLean; 10—Lyman Kemmis & Sons; 11—Rundles Angus Farms.

COWS:

Two Year Old Heifers (16 shown): 1—Effiemere 2d of West Woodlawn, West Woodlawn Farms; 2—Pride Parade 2d, J. Garrett Tolan Farms; 3—Effie's Blackcap Missie, J. Garrett Tolan Farms; 4—Dor-Mac's Blackcap Empress 17th, J. C. McLean; 5—Barbaramere 45th, J. Garrett Tolan Farms; 6—Elbine 34th of Bradley, F. M. Bradley & Sons; 7—Zara 4th of Bradley, F. M. Bradley & Sons; 8—Equator's W. 18th, Grand View Farms; 9—Blaeberry of West Woodlawn, West Woodlawn Farms; 10—Erica 40th of Moismere, Schwarm Bros.; 11—Eileena Erica LRP 2d, Lucille & John Patton, Jr.; 12—Blackcap Effie T. 14th, Judith Ann Castle; 13—Barbaramere 36th, J. Garrett Tolan Farms; 14—Enline M. 10th, J. L. Moberly; 15—Effie of Black Diamond, United Electric Coal Co.

Senior Yearling Heifers (19 shown): 1—White Gates Edwina, J. Garrett Tolan Farms; 2—White Gates Rosebud Pride, J. Garrett Tolan Farms; 3—Miss Georgina 55th of Bradley, F. M. Bradley & Sons; 4—Blackcap Effie R. 10th, George Stoerger & Sons; 5—Miss Burgess of Marycrest B. 3d, Tomlinson Farms; 6—Barbara McHenry C. 5th, Robert F. Cresap; 7—Eileenmere Lady W. 41st, Leslie Walker; 8—Dor-Mac's Birdie 3d, J. C. McLean; 9—Eileenmere Lady 36th, Leslie Walker; 10—Pride of BD 9th, B. A. Dye; 11—Blackcap Judy CR 5th, Rundles Angus Farms; 12—B. B. Ballindalloch P. 2d, Lucille and John Patton, Jr.; 13—Entry, Cherry Hills Farms.

Junior Yearling Heifers (15 shown): 1—Elbamere, J. Garrett Tolan Farms; 2—Gammer 12th of Bradley, F. M. Bradley & Sons; 3—Blackcap Spitzer, J. Garrett Tolan Farms; 4—Erica Eileen WB 49th, Ted Wixom; 5—Blackcap Effie E., Edwood & Ralph Hanes; 6—Lovely Ballerina 2d, A. H. Spitzer, Jr.; 7—Ishma D., Betty Hartter; 8—Erica Jule T. 10th, Nancy Turner; 9—S. G. Barbara, Robert Cresap; 10—Kemmere's Barbara 11th, Lyman Kemmis & Sons; 11—Dor-Mac's Blackcap Empress 19th, J. C. McLean; 12—Blackcap of West Woodlawn 52d, West Woodlawn Farms; 13—Blackbird Maid H. 3d, Blair Surber; 14—K. F. Blackbird Lassie, Lowell D. Nelson; 15—Blackcap G. C. 4th, C. E. Phillips.

Summer Yearling Heifers (18 shown): 1—Missouri Barbara, George Stoerger & Sons; 2—Elbina of GVF, Grand View Farm; 3—Queen Tolan, John Tolan; 4—Elbina 44th of Bradley, F. M. Bradley & Sons; 5—Barbara 103d of Bradley, F. M. Bradley & Sons; 6—Juanerra 51st of West Woodlawn, West Woodlawn Farms; 7—Blackbird LRP 10th, Lucille & John Patton, Jr.; 8—Blackbird 9th of Windy Hill 145th, Tomlinson Farms; 9—Erica Jule 5th, Nancy Turner; 10—Blackcap Tolan Missie 9th, J. Garrett Tolan Farms; 11—Erica BD 77th, B. A. Dye; 12—Eileenmere Blackcap Miss W., Leslie Walker; 13—Effie's Eileenmere W. 2d, Leslie Walker; 14—Enchantress Jane 4th, Lowell D. Nelson; 15—Blacklark 120th, United Electric Coal Co.

Senior Heifer Calves (18 shown): 1—Lady Banmere, John J. Tolan; 2—Blackcap Bradley 12th, F. M. Bradley & Sons; 3—Tolan Blackcap Missie 6th, J. Garrett Tolan Farms; 4—Blackcap Effie of WWF, West Woodlawn Farms; 5—Miss Georgina 67th of Bradley, F. M. Bradley & Sons; 6—Blackbird Typical Farms 101st, George Stoerger & Sons; 7—Miss Burgess BD 23d, B. A. Dye; 8—Blueblood Lady of Sun Fobe's, Delbert Rabe; 9—Pride of T. 80th, J. F. Thornton; 10—Pride of Dor-Mac 4th, J. C. McLean; 11—Blackcap Missie T. F. 12th, George Stoerger & Sons; 12—Eileen Allure 4th, Rundles Angus Farms;

INVEST IN ANKONY'S GREAT COMBINATION

EILEENMERE 1032d
1949 International
Grand Champion.

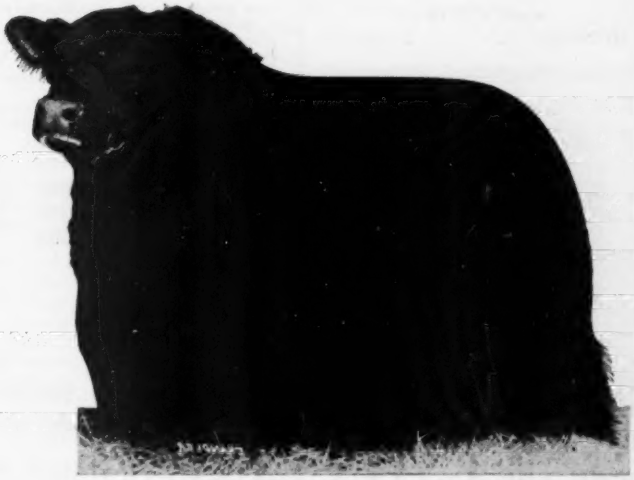

HOMEPLACE EILEENMERE
999th-35
1951 Eastern National Grand Champion
and twice Reserve Grand Champion
at the International.

This fall at weaning time we will have a few young bull calves for sale by "1032d" and the "35th". AND in our next annual sale, **MARCH 30, 1953,** we will offer an outstanding group of 25 bulls by these great sires.

ANKONY FARM

RHINEBECK, NEW YORK

ALLAN A. RYAN LEE LEACHMAN

— Head Herd Sire —

Erica's Lad of Blue Top 4th

1302752

20 heifers are being bred to Bandolier of Don Head 37th this season. 8 calves, sired by Erica's Lad of Blue Top 4th, will be dropped in October.

VISITORS WELCOME

Glenmere Angus Farm

E. M. GANT, Owner MINERAL POINT, WIS.

Angus Acres

Blasi and Son, Owners

• • •

We invite your inspection of our consignment at the

FLORIDA STATE SALE
Webster, Florida
November 7, 1952

• • •

4 miles W. on US 90

MILTON, FLORIDA

13—Blackbird T. 47th, J. F. Thornton; 14—K. F. Georgina 3d, Lyman Kemmis & Sons; 15—Evergreen Bandolette 3d, J. Garrett Tolan Farms.

Junior Heifer Calves (11 shown): 1—Barbaramere 47th, J. Garrett Tolan Farms; 2—Evergreen of T. F. 12th, George Stoerger & Sons; 3—Eileenmere 1095th, Stonegate Farm; 4—Entry, George Stoerger & Sons; 5—Bessie 16th of Bradley, F. M. Bradley & Sons; 6—Miss Lucy BD 5th, B. A. Dye; 7—Dor-Mac's Blackcap Empress 22d, J. C. McLean; 8—Entry, Rundles Angus Farms; 9—K. F. Rosebud 2d, Lyman Kemmis & Sons; 10—Pride of G. V. F. 22d, Grand View Farms; 11—Blackmond's Miss Effie, United Electric Coal Co.

Senior Champion Female—Effiemere 2d of West Woodlawn, West Woodlawn Farms.

Reserve Senior Champion Female—Prairie Pride, J. Garrett Tolan Farms.

Junior Champion Female—Lady Banmere, John Tolan.

Reserve Junior Champion Female—Blackcap Bradley 12th, F. M. Bradley & Sons.

Grand Champion Female—Effiemere 2d of West Woodlawn, West Woodlawn Farms.

Reserve Grand Champion Female—Lady Banmere, John Tolan.

Get of Sire (10 shown): 1—J. Garrett Tolan Farms; 2—F. M. Bradley & Sons; 3—George Stoerger & Sons; 4—Lucille & John Patton, Jr.; 5—J. F. Thornton; 6—J. C. McLean; 7—B. A. Dye; 8—Tomlinson Farms; 9—Leslie Walker; 10—United Electric Coal Co.

Junior Get of Sire (5 shown): 1—F. M. Bradley & Sons; 2—J. C. McLean; 3—Lyman Kemmis & Sons; 4—B. A. Dye; 5—Rundles Angus Farms.

Pair of Females (15 shown): 1—West Woodlawn Farms; 2—J. Garrett Tolan Farms; 3—F. M. Bradley & Sons; 4—J. Garrett Tolan Farms; 5—George Stoerger & Sons; 6—J. C. McLean; 7—Lucille & John Patton, Jr.; 8—Lyman Kemmis & Sons; 9—Leslie Walker; 10—George Stoerger & Sons; 11—Grand View Farms; 12—J. C. McLean; 13—J. F. Thornton; 14—B. A. Dye; 15—Cherry Hills Farms.

Pair of Yearlings (8 shown): 1—J. Garrett Tolan Farms; 2—J. Garrett Tolan Farms; 3—F. M. Bradley & Sons; 4—George Stoerger & Sons; 5—Tomlinson Farms; 6—J. C. McLean; 7—Lyman Kemmis & Sons; 8—B. A. Dye.

Pair of Calves (8 shown): 1—J. Garrett Tolan Farms; 2—F. M. Bradley & Sons; 3—J. Garrett Tolan Farms; 4—Lyman Kemmis & Sons; 5—J. C. McLean; 6—Rundles Angus Farms; 7—Grand View Farms; 8—B. A. Dye.

Produce of Dam (8 shown): 1—F. M. Bradley & Sons; 2—J. C. McLean; 3—Leslie Walker; 4—Lucille & John Paton, Jr.; 5—Tomlinson Farms; 6—B. A. Dye; 7—Grand View Farms; 8—United Electric Coal Co.

IOWA

EXHIBITORS: Lon C. Bigbee, Marengo, Iowa; Bonnie Loch Farm, Muscatine, Iowa; F. M. Bradley, Avon, Illinois; Clement Brothers, Newton, Iowa; Duffy & Baugher, Trenton, Missouri; Eil'tonier Angus, Tipton, Iowa; El-Jon Farms, Rose Hill, Iowa; Fairview Angus Farm, Eagleview, Missouri; Goose-Creek Farms, Muscatine, Iowa; Earl Graham & Sons, Gilman, Iowa; Janice Haeberlin, Carlisle, Iowa; Harken Farms, Osceola, Iowa; Rex Harmon & Sons, Creston, Iowa; Roy R. Henry & Sons, Indianola, Iowa; Homeplace Farms, Hamilton, Missouri; Earl Hullinger & Sons, Leon, Iowa; Enoch Johnson & Bob, Arthur, Iowa; Lyman Kemmis & Sons, Prophetstown, Illinois; Lad-Or Farm, Scranton, Iowa; Lancroft Farm, Grinnell, Iowa; Clarence Loynachan & Son, Knoxville, Iowa; Maas Brothers, Riverside, Iowa; McGrew's Greentop Farm, Walnut Grove, Illinois; Conard Miller & Sons, North English, Iowa; Arlo N. Moore & Son, Hudson, Iowa; A. A. Mugge & Sons, Spencer, Iowa; Keith G. Mugge, Spencer, Iowa; Mylan & Hansen, Remsen, Iowa; Leslie Oster, Webster, Iowa; Oxley Brothers, Marion, Iowa; Kenneth Redfern, Yarmouth, Iowa; Red Oak Farms, Rocky Comfort, Missouri; Rosengift Stock Farm, Kelley, Iowa; Robert G. Schmidt, Delmar, Iowa; Lynn Serbousek, Center Junction, Iowa; John M. Sheets, Maquoketa, Iowa; Dwight Short, Cantril, Iowa; Spear's Angus, Indianola, Iowa; Spring Valley Farms, Bayard, Iowa; Winslow Stark, Webster City, Iowa; William & Paul Stock, Laurel, Iowa; Sunset Knoll Farms, Ames, Iowa; J. Garrett Tolan, Pleasant Plains, Illinois; Wayland Hopley Farms, Atlantic, Iowa; Garnett G. West & Sons, Altoona, Iowa; D. C. Williams & Sons, Jefferson, Iowa; Wilton Farms, Davenport, Iowa; Winterset Angus Farm, Winterset, Iowa.

Judge: KENNETH LITTON, Round Hill, Virginia

BULLS:

Two Year Old Bulls, (9 shown): 1—Eileenmere 1550th, J. Garrett Tolan Farms; 2—Homeplace Eileenmere 183d, Homeplace Farms; 3—Bandolier 30th of Kemmere, Lyman Kemmis & Sons; 4—Bradolier 40th, F. M. Bradley & Sons; 5—Prince Sunbeam 690th, Wayland Hopley Farms; 6—Homeplace Eileenmere 200th, Homeplace Farms; 7—Envious of Ashmor M., Arlo N. Moore & Son; 8—Prince Idol of Erl-Son's, Earl Hullinger & Sons; 9—Blackcap's Bardolier 2d, Roy R. Henry & Sons.

Senior Yearling Bulls, (13 shown): 1—Bradolier 81st, F. M. Bradley & Sons; 2—Lar Eileenmere 23d, Goose Creek Farms; 3—Bandoliermere 83d, J. Garrett Tolan Farms; 4—Homeplace Eileenmere 316th, Homeplace Farms; 5—Bandolier 144th of Kemmere, Kemmis Lyman & Sons; 6—Homeplace Eileenmere 254th, Homeplace Farms; 7—Black Grenadier, Wayland Hopley Farms; 8—Prince Blueblood 8th, Leslie S. Stout; 9—Prince Quality M. B. 7th, Maas Brothers; 10—Buxom Bell Boy 5th, Harken Farms; 11—Elbrea Eileenmere, Leslie Oster; 12—Eileenmere Lad of Blue Top, Mylan & Hansen; 13—Greentop Blackbird, McGrew's Greentop Farm.

Junior Yearling Bulls, (11 shown): 1—Prince E. & B. 25th, Enoch & Bob Johnson; 2—Bradolier 93d, F. M. Bradley & Sons; 3—Eileenmere 1145th, J. Garrett Tolan; 4—Eileenmere 1142d, J. Garrett Tolan Farms; 5—Homeplace Eileenmere 303d, Homeplace Farms; 6—Bandolier of Prairie Lea V. & F., Lyman

— Wanted —

An Aggressive FIELDMAN for an aggressive Association. The Mississippi Aberdeen-Angus Breeders Association has an Attractive proposition to offer this Qualifying person.

WRITE—WIRE—CALL

T. J. Parker

McCOMB MISSISSIPPI

See The LYON LINE October 20th

At the Mississippi Angus Breeders Sale, Vicksburg, Miss.

—SELLING—

12 Good Heifers bred to our top bulls
PRINCE SUNBEAM 322d
PRINCE ENVOY of SUNBEAM

1 Fine Bull of this same breeding

LYON ANGUS FARMS
JOE E. LYON, Owner

OLIVE BRANCH, MISSISSIPPI
C. B. ANDERSON, Manager

"All Female" plus CLUB CALF SALE

At Hawkeye Downs Fairgrounds Pavilion

"All Female" Sale 12:00 Noon Sharp — Club Calf Sale 6:30 p. m.

Cedar Rapids, Iowa, October 11th

151

Well-Bred Females

★ 28 Cows with Calves at Foot
★ Bred Cows
★ Bred Heifers
★ Open Heifers

80

Choice 4-H Club Calves

Calves will sell immediately following sale of Registered Females. Quality calves with good type consigned by 35 of our good breeders.

Announcement:

This is a carefully selected offering of young, useful females and every effort has been made to pick tops in quality, type and breeding. Write for a copy of this catalog and inspect the tabulations, the families and bloodlines, and you will find cattle that will do to add to the best herds in this land. The 1952 heifer calves selling are a choice lot for 4-H and FFA members to get their pure bred heifers for next year. Plan to spend the day at Cedar Rapids.

Consignors:

VERNON ALDEN ..... Shellsburg, Iowa
HAROLD R. BROTHERSEN and SON ..... Guernsey
M. H. BROTHERSEN ..... Victor
BROWNS and HANSENS ..... New Liberty
HENRY W. EILER ..... Tipton
ELDORADO FARMS ..... Newhall
E. E. ENOCHSON ..... Williamsburg
MERLIN A. FAAS ..... North English
WALDEMAR FIEBELKORN ..... Van Horne
CECIL FRIMML and SONS ..... Atkins
H. H. GROFF ..... Fairfax
VERNON C. HAMANN ..... Clarence
HAMANN and WILDISH ..... Sunbury
JAMES IRONS and SONS ..... Clarence
DON KOENIGHAIN ..... Williamsburg
M. J. LEENEY ..... Oxford
PAUL LEENEY ..... Tiffin
LOCK RIDGE FARM ..... North English
NORWIN MARTENS ..... Tipton
EDWARD MASCHMANN ..... Victor
H. F. MAURER and SON ..... Tipton
T. I. McDONALD ..... North English
NORBERT MEADE ..... Oxford
CONARD MILLER and SONS ..... North English
RAY O'BRIEN ..... Parnell
LES OLIVER ..... Williamsburg
OLSON BROTHERS ..... Calamus
A. A. RARICK ..... Iowa City
ROHRET BROTHERS ..... Oxford
HENRY SCHMUECKER and SONS ..... Amana
C. W. SMITH ..... Mt. Vernon
GLEN H. SORDEN and SON ..... Webster
WALRIDGE FARMS ..... Williamsburg
WILLAMERE FARM ..... Stanwood
R. M. WILLER ..... Tipton
EVERETT WILLIAMS ..... Iowa City
ALFRED J. WARRELL ..... West Branch

Families

Pride of Aberdeen, Queen Mother, Miss Burgess, Kildonan Erica, Ballindalloch Georgina, Elba Erica, Rosemere Barbara, Judy Blackcap, Chieftain Trojan Erica, Cridlan Evergreen Erica, McHenry Pride, Blinky Burgess, Elba, Rose, Charlotte, Juanerra Erica, Maid of Bummers, Wester Fowlis Beatrice, Witch of Endor, Gammer, Eulima, McHenry Blackcap (Bandolene), McHenry Blackcap, Woodlawn Blackbird, Enchantress Trojan Erica, Enchantress Trojan Erica (Eriskay), Woodlawn Blackbird, Elba Tweeny, Blue Ribbon Blackbird, Ballindalloch Blackbird, Glencarnock Elba, Eisa Trojan Erica, Finlarig Elba Erica, Beauty of Hayston, Fourth Branch Blackbird, Juana Erica, Bandy Maid Miss Burgess, Miss Burgess, Greek Rosebud, Blackcap, Belinda Blackbird, Eline Erica, Juana Erica, Eborea Elba, Second Branch Blackbird, Windsom Queen Mother, Enchantress Erica, Beauty, Blackcap and Finlarig Elba.

For Further Information and Catalogs, Address: ALBERT STUART, Sale Manager, Newhall, Iowa

The Hawkeye Aberdeen-Angus Breeders' Association

HAMILTON JAMES, BILL HAGEL and CLAIR MASON, Auctioneers

MAURICE BONEY for the Aberdeen-Angus JOURNAL

Whiteoak Farm

Registered

Aberdeen-Angus Cattle

L. T. WHITE, Owner

P. C. JONES, Manager

745 Powell Drive

RALEIGH, NORTH CAROLINA

Boxwood Farm

"One of North Carolina's Oldest"

Herd Sires:

ENVIOUS ZAR of ELK HILL

—and—

ELLERSLIE ENVIOUS 3d

MARGARET C. WOODSON

Owner

MOCKSVILLE, NORTH CAROLINA

Kemmis & Sons; 7—Harken's Eileenmere 3d, Harken Farms; 8—Bar Prince of Erl-Son's 29th, Earl & Sons Hullinger; 9—Elapis Bellmere 5th, Clement Brothers; 10—Valley View Prince 2d, Sunset Knoll Farms.

Summer Yearling Bulls, (22 shown): 1—Bandolier 523d of Wilton, Wilton Farms; 2—Eileenmerit, Kenneth Redfern; 3—Black Prince of Lad-Or, A. A. Mugge & Sons; 4—Homeplace Eileenmere 319th, Homeplace Farms; 5—Eileenmere S. 575th, Robert G. Schmidt; 6—Hideaway Wiltonier, Wilton Farms; 7—Eston Proudmere, Wayland Hopley Farms; 8—Black Peer of Red Oak 12th, Red Oak Farms; 9—Elban Bardolier 5th, El Jon Farms; 10—K. F. Bardolier, Lyman Kemmis & Sons; 11—Barb Marshall of S. K., Sunset Knoll Farms; 12—Mahaska's Dallas 2d, Sunset Knoll Farms; 13—Bertram 2d of Otter, Spear's Angus; 14—Bandoliermere GW 2d, Garnett G. West & Sons; 15—Bandolier 3d S. V., Spring Valley Farms.

Senior Bull Calves, (17 shown): 1—Homeplace Eileenmere 374th, Homeplace Farms; 2—Homeplace Eileenmere 375th, Homeplace Farms; 3—Bandolier 300th of Wilton, Wilton Farms; 4—Bandoliermere, J. Garrett Tolan Farms; 5—Bradolier 137th, F. B. Bradley & Sons; 6—Bardolier Mahaska of S. K., Sunset Knoll Farms; 7—Prince Elban, El-Jon Farms; 8—Black Zar 77th, A. A. Mugge & Sons; 9—Revolution Mere RHS 2d, Rex Harmon & Sons; 10—El Proudmere, Wayland Hopley Farms; 11—Eileenmere Lar, Goose Creek Farms; 12—Bandolier 260th of Wilton, Wilton Farms; 13—Black Peer of Red Oak 50th, Red Oak Farms; 14—Evermere of Bonnie Loch, Goose Creek Farms; 15—Prince Eric R., Spring Valley Farms.

Junior Bull Calves, (8 shown): 1—Black Peer of Red Oak 23d, Red Oak Farms; 2—Bradolier 141st, F. M. Bradley & Sons; 3—Blackbar Lad 2d, Wayland Hopley Farms; 4—Bandolier Kem 4th, Lyman Kemmis & Sons; 5—Meredith Black Bardolier, Roy R. Henry & Sons; 6—Prince Elbon of Lad-Or, Lad-Or Farm; 7—Prince Revolution of Lad-Or, Lad-Or Farm; 8—Eileenmere Lar 2d, Goose Creek Farms.

Senior Champion Bull: Eileenmere 1550th, J. Garrett Tolan Farms.

Reserve Senior Champion Bull: Homeplace Eileenmere 183d, Homeplace Farms.

Junior Champion Bull: Homeplace Eileenmere 374th, Homeplace Farms.

Reserve Junior Champion Bull: Bandolier 523d of Wilton, Wilton Farms.

Grand Champion Bull: Eileenmere 1550th, J. Garrett Tolan Farms.

Reserve Grand Champion Bull: Homeplace Eileenmere 183d, Homeplace Farms.

Five Bulls Any Age, (5 shown): 1—J. Garrett Tolan Farms; 2—Home Place Farms; 3—F. M. Bradley & Sons; 4—Wayland Hopley Farms; 5—Lyman Kemmis & Sons.

Three Bulls Any Age, (8 shown): 1—Home Place Farms; 2—Wilton Farms; 3—F. M. Bradley & Sons; 4—Home Place Farms; 5—Wayland Hopley Farms; 6—Red Oak Farms; 7—Goose Creek Farms; 8—Rosengift Stock Farm.

Two Bulls Any Age, (14 shown): 1—Home Place Farms; 2—J. Garrett Tolan Farms; 3—Wilton Farms; 4—F. M. Bradley & Sons; 5—Home Place Farms; 6—Lyman Kemmis & Sons; 7—Wilton Farms; 8—El-Jon Farms; 9—Wayland Hopley Farms; 10—Goose Creek Farms; 11—Red Oak Farms; 12—Sunset Knoll Farms; 13—Wayland Hopley Farms; 14—Rosengift Stock Farm.

COWS:

Two Year Old Heifers, (11 shown): 1—Pride Parade 2d, J. Garrett Tolan Farms; 2—Barbara Lassie 42d, El-Jon Farms; 3—Homeplace Queen Mother 40th, Home Place Farms; 4—Enchanta of Deep View 4th, Robert G. Schmidt; 5—Elbine 34th of Bradley, F. M. Bradley & Sons; 6—Homeplace Bal. Blackbird 18th, Home Place Farms; 7—Barbaramere 45th, J. Garrett Tolan Farms; 8—Black Eva of Harken Farms 3d, Harken Farms; 9—Birdie A. A. of Spencer, Winterset Angus Farm; 10—Missouri Barbara of GV 16th, Red Oak Farms; 11—Greentop Pride III, McGrew's Greentop Farm.

Senior Yearling Heifers, (14 shown): 1—Homeplace Eisanerica 49th, Home Place Farms; 2—Homeplace Kilderica 5th, Home Place Farms; 3—Blackcap Bessie 30th of Wilton, Wilton Farm; 4—Delightful Miss of KC, Spring Valley Farms; 5—Miss Georgina 55th of Bradley, F. M. Bradley & Sons; 6—Miss Burgess 24th of Wilton, Wilton Farms; 7—Blackbird of Wilton 44th, Wilton Farms; 8—Blackbird Lassie 6th of Kemmere, Spear's Angus; 9—Erra Erica of Lad-Or, Lad-Or Farm; 10—Barbara Augusta of Lancroft, Lancroft Farm; 11—Elba's Bardolier of P. L., Leslie Oster; 12—Blackbird Betty S., Dwight Short; 13—Barbara 92d of Bradley, McGrew's Greentop Farm; 14—Kildo Reverness of Lancroft, Lancroft Farm.

Junior Yearling Heifers, (25 shown): 1—Homeplace Burgess 24th, Home Place Farms; 2—Entry, J. Garrett Tolan Farms; 3—Elbamera 50th J. Garrett Tolan Farms; 4—Georgina 2d of Wilton, Wilton Farms; 5—Elslow B. 10th, El-Jon Farms; 6—Gammer 12th of Bradley, F. M. Bradley & Sons; 7—Ballindalloch Blackbird H. B. 5th, Rex Harmon & Sons; 8—Miss McH. Barbara O. R. 20th, D. C. Williams & Son; 9—Kemmere's Barbara 11th, Lyman Kemmis & Sons; 10—Fairview Erica Bandoletta 2d, Fairview Angus Farm; 11—Miss Georgina of R. O. F., Red Oak Farms; 12—Blackcap Lady 2d of Lad-Or, Lad-Or Farm; 13—Gammer Delore GH, Wayland Hopley Farms; 14—Maggy's Maid, Earl Graham & Sons; 15—Queen of Ida 10th, Enoch Johnson & Bob.

Summer Yearling Heifers, (35 shown): 1—Queen Marie 22d, Enoch Johnson & Bob; 2—Bluebood Lady S., Leslie S. Stout; 3—Entry, J. Garrett Tolan Farms; 4—Keren Grenadier, Wayland Hopley Farms; 5—Homeplace Eisarica 22d, Home Place Farms; 6—Eisee Eileenmere, Lad-Or Farm; 7—Postelmere Erica 4th of A. C. F., Fairview Angus Farm; 8—Elbina 44th of Bradley, F. M. Bradley & Sons; 9—Blackcap

BARDOLIER X EILEENMERE =

BARDOLMERE

Yes, we have them, and they look very outstanding. See them at some of the major shows this Fall, or better yet, come and see them at our Farms.

We also have very fine line bred

EILEENMERES

As our herd now numbers 280 head and our winter accommodations are insufficient, we are now offering—

Females and Bulls at Attractive Prices.

VISITORS ALWAYS WELCOME

Rundles Angus Farms El Paso, Illinois

12 miles north of Bloomington on US 51

New England Angus Sale

Saturday, October 25, 1952

NORTHAMPTON, MASSACHUSETTS

60 Breeding Females

Open and Bred

60 Feeder Steers

Weight 350-600 lbs.

For Catalogs and Information, Write:

TOM REIDY, Secretary FEEDING HILLS, MASSACHUSETTS

SYMBOL OF QUALITY

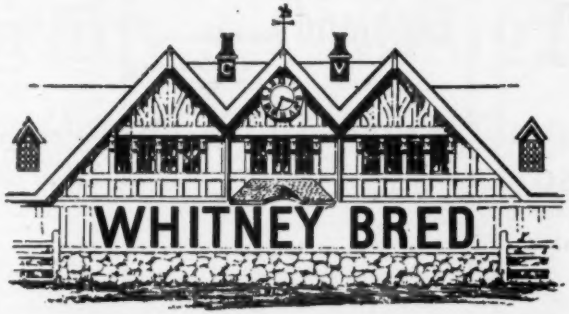

Two Top Bandolier Bulls

WHITNEY BANDOLIER 5th

Sire of Grand Champion Bull and Female at Maryland, 1952.

WHITNEY BANDOLIER 13th

Sire of the First Prize Junior Yearling Bull at 1952 Futurity.

And assisted by HOMEPLACE EILEENMERE 210th

KEN HAINES

C. V. Whitney Farms

LES LEACHMAN

Lexington, Kentucky

IVOR BALDING, Manager

Old Westbury, New York

PACIFIC COAST
Aberdeen-Angus
Association
SHOW and SALE
At Portland, Oregon

50 Head 50
of Registered Aberdeen-Angus
25 Bulls 25 Females
October 7, 1952

Sale Headquarters: BENSON HOTEL, Portland, Oregon
Auctioneer: CHARLES ADAMS
For Catalogs, write to:
HARRISON CUTLER, Secretary
P. O. Box 251
NAPA, CALIFORNIA

Highland *Stock Farms...*
. . . . . Established 1884

Bulls in Service

GENERIC of AULDICH
Full brother to Gyp 2d of Auldich, dam of the champion Female 1950 International.

MODEL PRINCE ERIC
By the $100,000.00 Prince Eric of Sunbeam, the sire of two International champion females.

We will have some Top Cattle in the Spring sales, sired by the Imported bulls.

Families represented — Barbaras, Blackcaps, Blackbirds, Georginas, Miss Burgess, Eileen Ericas, and Pride of Aberdeen.

BRED HEIFERS and BULLS sired by IMPORTED BULLS

Visitors Welcome at All Times

Farm 30 Miles East of Rochester

Campbell Bros. Utica, Minn.

DeMILLERmere Farm

Is proud of descendants of RLS Emulous 2d by Envious Emulous selling in Tulsa and Missouri State Sale. Serviceable age bulls for sale.

DAN E. MILLER FAYETTE, MISSOURI

Lairds Aberdeen-Angus Farm

Sires in Service:

Eileenmere 1154th 1225439

Bandoliermere 92d 1461689

We extend an invitation to all to pay us a visit at the farm.

Mr. and Mrs. Lawrence Laird

ANKENY, IOWA

Presenting... **Eileenmere 500th of McCartt 2d**
OUR JUNIOR HERD BULL

Sire: Eileenmere 500th of McCartt 1056015	★★★Eileenmere 500th 699155	★★★Eileenmere 85th 470007	★Eileenmere 32d
			★Enchantrene
		★Edwina 7th G. M. 534304	Maid's Belmore
			Edwina 5th G. M.
	Barbaramere T. 4th 947736	Prizemere 364th 484821	Queenmere 70th
			★★Pride of Rosemere 67th
		Barbara 34th of Greenview 498800	Elbyron
			Barbara 3d of St. Albans
Dam: Maplemere Blackcap 59th 1166477	Bandolier 4th of McCartt 982775	McCartt's Bandolier 750543	★★Bandolier of Anoka 6th
			Miss Brandy Rock Anoka 74th
		Erica Fairy 13th 727137	Revelation Windsor
			Erica Fairy E. W. 4th
	Blackcap Girdler 644157	Eileenmere 305th 576428	★★★Eileenmere 85th
			Blackbird Tolan
		Blackcap H. 50th 577652	Eileenmere 176th
			Blackcap of Lavillon

★ A producer of a product of an International Grand Champion.
★★ An International Grand Champion.
★★★ Both an International Grand Champion and a producer of an International Grand Champion.

We invite you to observe the above pedigree which needs no further elaboration; then we invite you to inspect him at your first convenience. He looks as though he would be a great individual and a sire of much worth. We have two of his brothers which we are offering at private treaty.

J. H. McCartt Farms Wartburg, Tenn.

Empress 5th S. V., Spring Valley Farms; 10—Queen Marie 21st, Enoch Johnson & Bob; 11—Miss McH. Barbara O. R. 23d, D. C. Williams & Son; 12—Maid of Bummers RHS, Rex Harmon & Sons; 13—Queen of Spring Valley, Spring Valley Farms; 14—Heroinemere R. 4th, Kenneth Redfern; 15—Miss Burgess 158th, Harken Farms.

Senior Heifer Calves, (18 shown): 1—Lady Banmere, J. Garrett Tolan Farms; 2—Homeplace Elberica 17th, Home Place Farms; 3—Homeplace Blue Lady 2d, Home Place Farms; 4—Goose Creek Black Carmen, Goose Creek Farms; 5—Erica Erlata W. 39th, Wilton Farms; 6—K. F. Georgiana 3d, Lyman Kemmis & Sons; 7—Miss Burgess Proudmere, Wayland Hopley Farms; 8—R. O. F. Miss Erica 34th, Red Oak Farms; 9—Harken's Eileenmere 55th, Harken Farms; 10—Blackbird RHS, Rex Harmon & Sons; 11—Blackcap Bessie G., Earl Graham & Sons; 12—Blackcap Dianamere GW, Garnett G. West & Sons; 13—Enchantress RHS, Rex Harmon & Sons; 14—Harken's Miss Eileenmere 33d, Harken Farms; 15—Pioneer's Elba 11th, Winterset Angus Farm.

Junior Heifer Calves, (10 shown): 1—Barbaramere 47th, J. Garrett Tolan Farms; 2—Elba of Wilton 26th, Wilton Farms; 3—Edwina B. 13th, El-Jon Farms; 4—Bummer's Proudmere, Wayland Hopley Farms; 5—R. O. F. Miss Burgess 17th, Red Oak Farms; 6—Jillette of Goose Creek, Goose Creek Farms; 7—Erinamere GW, Garnett G. West & Sons; 8—K. F. Rosebud 2d, Lyman Kemmis & Sons; 9—Polynesian of Goose Creek, Goose Creek Farms; 10—Elluna Princess, McGrew's Greentop Farm.

Senior Champion Female: Homeplace Eisanerica 49th, Home Place Farms.

Reserve Senior Champion Female: Pride Parade 2d, J. Garrett Tolan Farms.

Junior Champion Female: Lady Banmere, J. Garrett Tolan Farms.

Reserve Junior Champion Female: Homeplace Elberica 17th, Home Place Farms.

Grand Champion Female: Homeplace Eisanerica 49th, Home Place Farms.

Reserve Grand Champion Female: Lady Banmere, J. Garrett Tolan Farms.

Pair of Females, (18 shown): 1—Home Place Farms; 2—J. Garrett Tolan Farms; 3—Home Place Farms; 4—El-Jon Farms; 5—Wilton Farms; 6—Wilton Farms; 7—J. Garrett Tolan Farms; 8—Lancroft Farm; 9—F. M. Bradley & Sons; 10—Enoch Johnson & Bob; 11—Wayland Hopley Farms; 12—Kemmis, Lyman & Sons; 13—Rex Harmon & Sons; 14—Red Oak Farms; 15—Fairview Angus Farm.

Get of Sire, (8 shown): 1—J. Garrett Tolan Farms; 2—Home Place Farms; 3—Home Place Farms; 4—Wilton Farms; 5—F. M. Bradley & Sons; 6—Enoch Johnson & Bob; 7—Wayland Hopley Farms; 8—Red Oak Farms.

Junior Get of Sire, (7 shown): 1—Home Place Farms; 2—Wilton Farms; 3—F. M. Bradley & Sons; 4—Wayland Hopley Farms; 5—Lyman Kemmis & Sons; 6—Red Oak Farms; 7—Goose Creek Farms.

Pair of Yearlings, (9 shown): 1—J. Garrett Tolan Farms; 2—Enoch Johnson & Bob; 3—Wilton Farms; 4—F. M. Bradley & Sons; 5—Home Place Farms; 6—Lyman Kemmis & Sons; 7—El-Jon Farms; 8—Red Oak Farms; 9—Wayland Hopley Farms.

Pair of Calves, (12 shown): 1—Home Place Farms; 2—Home Place Farms; 3—J. Garrett Tolan Farms; 4—Wilton Farms; 5—F. M. Bradley & Sons; 6—Red Oak; 7—Wayland Hopley; 8—Lyman Kemmis & Sons; 9—El-Jon Farms; 10—Rex Harmon & Sons.

Produce of Dam, (7 shown): 1—Home Place Farms; 2—Wilton Farms; 3—F. M. Bradley & Sons; 4—El-Jon Farms; 5—Goose Creek Farms; 6—Lad-Or Farm; 7—Leslie S. Stout.

Chicago Market

(Continued from page 84)

at Chicago. Hogs were at the lowest level in seven years, barring 1949.

Hog prices during August averaged at $20.00, little below July, but the average was the lowest of the post-war period, barring 1949.

Monocacy's Consignments

To Maryland Quality Angus Sale *at* Timonium, Oct. 29:

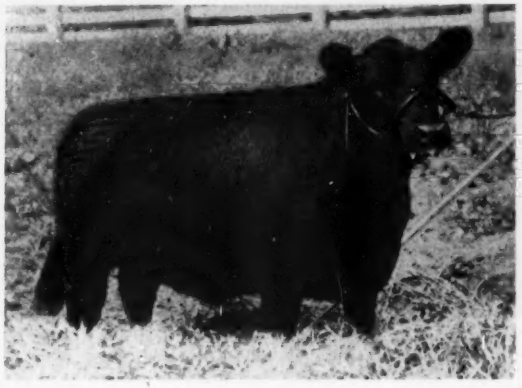

Monocacy Eurotia 21st

MONOCACY EUROTIA 23d

Calved June 7, 1951. Sire: Grenada's Bandolier 2d L. S. F. by Blackbird Bandolier of Anoka 19th out of a daughter of Black Bardolier. He and his full brother were grand champions at Maryland sales and two half sisters were reserve champions at Eastern National Shows and Sales. He has done a great job for us. Dam: Eurotia Monocacy 9th by Elvax of Page, the greatest breeding bull we have used over a 19 year period. Monocacy Eurotias a strain of Elsa Trojan Ericas have been outstanding. A full sister in blood to this heifer, pictured here, was at 13 months of age Reserve Grand Champion and top selling animal at the May 1951 Maryland sale at $3025 to Mr. Frank Cooper. Monocacy Eurotia 23d sells open, has a beautiful head and is full of quality.

MONOCACY ERICA 45th

Calved July 8, 1952. Sire: Grenada's Bandolier 2d L. S. F. (see above). Dam: Effie Monocacy 6th by Elvax of Page (also see above) out of a granddaughter of Revolution 16th. This strain of Elsa Trojan Ericas have also been great producers for us. The "45th", selling open, is also a heifer of great quality.

To Maryland Calf Sale at Salisbury, on October 18th:

MONOCACY MISS BURGESS 24th

Calved November 8, 1951. Sire: Black Peer 31st of Angus Valley, by Prince Sunbeam 105th out of Queen 67th of Sunbeam by Barbarian of Rosemere 103d. This bull is bred almost exactly like the Shadow Isle sire Prince Sunbeam 328th, the 1948 International Junior Champion. Dam: Monocacy Miss Burgess 18th by a son and out of a daughter of Elvax of Page.

MONOCACY ELBA 31st

Calved December 9, 1951. Sire: Grenada's Bandolier 2d L. S. F. Dam: Elba Monocacy 26th by a son of Elvax of Page out of a daughter of the 1930 International Grand Champion, Eventuation of Page. This heifer is the Glencarnock Elba strain of ELSA TROJAN ERICAS.

EDELLA MONOCACY 20th

Calved December 22, 1951. Sire: Black Peer 31st of Angus Valley. Dam: Edella Mona 2d, a granddaughter of the International Grand Champion, Eventuation of Page and of Revolution 81st. This heifer is also an Elsa Trojan Erica.

Where Monocacy appears first in the name, the heifer is a close descendant of one of the nine greatest producing cows in the two hundred cows we have had in our herd. These cows have been partly responsible for our 61 repeat customers who have bought 118 bulls and 259 females from us.

MONOCACY
Repeat Customer **FARMS**

FREDERICK, **DAN WIGHT, Owner** **MARYLAND**

Making a clean sweep in the 4-H heifer competition at the Illinois State Fair, held at Springfield, are left to right: Delbert Rahe, Chapin; Joan Freitag, Minear; Harold Wherely, Vermont, who showed a heifer for Ted Wixom, Vermont, who was in the hospital and unable to attend the fair; and Daniel Harner, Hartsburg. Betty Hartter, Carlock, showed the Reserve Grand Champion steer of the interbreed competition.

Editorial...

(Continued from page 72)

been sent to this newest publication on the market.

In August I wrote letters to the breeders whose ads appeared in past issues of the International Cattleman and here are a few samples of the replies I received.

From the manager of a well known auction sale in Iowa, "No, I did not authorize the International Cattleman to run that ad of our.....sale in their May issue. Just a few days following the sale I received a letter from them containing the ad and also enclosed was a bill, the amount I do not remember. I just cast ad, bill and everything in the waste basket and forgot the matter. I never heard of this publication until I received a copy of the ..... sale ad."

From the executive secretary of a well known eastern breeders group, "At one time when the International Cattleman was first started, through the intercession of a mutual friend, we did run an ad on some bulls in that magazine. Since that time we have never authorized any advertising whatsoever, and certainly none of those you mention in your letter. Frankly, I do wish they would stop this practice as it is a bit embarassing. ..... wanted to know why we were spending so much money with the International Cattleman and so little with them. I do hope you can get this thing stopped".

From a well known mid-west sales manager, "With reference to your letter of August 22, in regard to the advertisements in the International Cattleman, as I told you over the phone, we have never ordered any space in this publication. They just pick up the information and print the stuff, then bill us in huge amounts for the ads, but we have never O. K.'d any advertising with them and have never paid for any of the ads they have run on our sales."

From a well known Texas breeder, and a swell guy too, "I have your letter concerning my ad in the International Cattleman. The man was here at my place and high powered me for this small ad. I have heard lots of complaints concerning his practices. I think he did the ..... Association the way described in your letter and I know he did ..... about the same way on his sale in San Antonio. I do not contemplate future advertising with him."

From the secretary of a North Dakota association, "No authority from any of us. Also might add we got a bill for $190 for above mentioned page of advertising. I never have, nor intend to acknowledge their letter."

From the secretary of a Minnesota group, "I did not authorize the reprint referred to

Fox's Angus Farm

If you're looking for a good herd or range bull, or bulls, look over our consignment of two-yearling bulls at the Interstate Show and Sale at Sioux City, Iowa, Monday, October 13th, 1952.

These bulls are ready for service. They are good headed, thick, and carrying good bone. They are sired by our Pet's Elbar of S. L. Sire of Fox's Marshall Pride Lad 29th, now owned by C. E. Tupps of Aurora, Colorado. Mr. Tupps purchased the 29th at the recent Denver Sale for $5000.00.

We have several heifers left from our '52 calf crop. They are of popular families and are very good quality.

The Home of Blackcap Empress 262d

Denver Grand Champion Female 1950-1951

FOX'S ANGUS FARM

You are Always Welcome at FOX'S, 4 miles east of

WATERTOWN, SOUTH DAKOTA

Shandra Farms... *1st Annual Sale*

5 Bulls—55 Bred Heifers with Calves at Side

Bred to Sons of EVA'S BANDOLIER LAD and EILEENMERE 500th

EILEENMERE 1551st
A 3/4 brother to the "700th" being out of Eilunamere 34, the dam of "700th".

Offering

The Get and Service of

THESE TWO SIRES

Shandra's Females have won Grand Champion Awards the Past Four years at Georgia State Shows.

"Cattle You Will Like"

BANDOLIER 73d
Out of Pridemere T. 120th, a daughter of the "500th".

Watch Future Editions for Anticipated Surprise Attraction!!

Thursday, November 20th

Shandra Farms — 6 miles N. E. on Hiway 53 — **Rome, Georgia**

A. R. LOVVORN and A. B. JARRETT
Owners

W. "Tup" BENNETT, Sale Manager
M. H. JARRETT, Herdsman

Plan Now To Attend:

West Virginia Eastern-Panhandle Sale

Saturday, November 8th, 1952 1:00 p. m. E. S. T. Charles Town, West Virginia

Sale to be held at the Poca Dot Farm Sale Barn (Formerly Victor Farms) at Ranson, West Virginia, near Charles Town.

Bred and Open Heifers

Cows with Calves and Rebred

.... Herd Bull Prospects

All in Practical Breeding Condition.

Complete Listing of Cattle, Families, Etc., in Next Issue.

Sponsored by:

Virginia and West Virginia Aberdeen-Angus Association

"HAM" JAMES, Auctioneer

FRANKLIN CLAPHAM, Chairman, Sale Committee, Martinsburg, West Virginia

For Catalogs and Information:

DAVE CANNING, Box 196, Charlottesville, Virginia —or— DICK STEIN, 4 Park St., Elkins, West Virginia

Greenacre Farms

Herd Sires:

PRINCE SUNBEAM 246th 878878
GOOD HOPE GENERAL 8th 885965
RAONA'S BARDOLIER 77th 1234457
WITHAM'S M. BANDOLIER 830384

Junior Herd Sires:

ELBA PRINCE G. F. 1195340
BLACKCAP BARDOLIER G. F. 2d
BARD BARDOLIER G. F. 1394041

Visitors Are Always Welcome

MAJ. and MRS. W. A. RAFFERTY — HAROLD CLEVINGER, Herdsman

Morocco — 60 Miles South of Chicago — **Indiana**

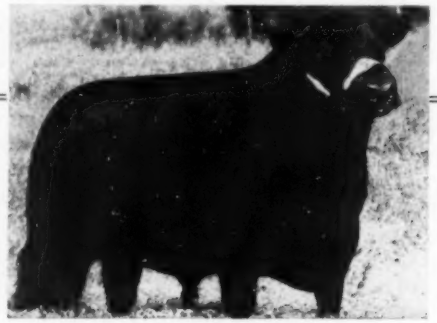

HOMEPLACE EILEENMERE 65th

The third crop of calves by the "65th" are here. They again are the kind you will like to own. If you are considering buying a herd sire, we would like to show you the sons of "65th". They are the right type, backed by top breeding and priced reasonably.

Northeast Missouri Sale, October 2d

Be sure to attend the 1952 at Memphis, Missouri. The get of "65th" will sell in this sale.

P. O. Van Meter & Son —Owners— **Floyd C. Hocker**

Meadow Lawn Farm — Edward Tietsort

QUEEN CITY — MISSOURI — DOWNING

in your letter. I may be able to find the letter they wrote telling me they were doing it, if I can will send it to you."

These letters on file are authentic answers to my inquiry concerning the ads appearing for various parts of the country. I have also had phone conversations with other breeders who told of being high-pressured to the extent that they took ads merely to get the salesman out of their hair.

Why had the International Cattleman carried these ads on a basis of pay if you want too? They knew full well that Aberdeen-Angus breeders had budgets for sales, that they were not interested in advertising consignment sales held in Minnesota or North Dakota to readers of a magazine circulated in the gulf stream states, and especially not in any magazine that was less than a half-year old at the time the ads appeared.

Aberdeen-Angus breeders are businessmen and deserve to be treated as such. Running ads for these men is the same thing as this new magazine saying they had the support of the breeders in these various areas —actually the breeders did not enjoy having unauthorized ads carried, nor being billed for space they did not buy. Certainly this is not the way to try to do business with the same men at any future date.

There is only one reason why the International Cattleman carried ads for these folks and that was to mis-lead prospective advertisers into thinking that they were doing business on a cash basis with Aberdeen-Angus breeders all over this country. If you authorize space in this new publication your paid ad will be carried along with free ads, and you will be lending assistance for them to continue the practices mentioned above.

Had this new magazine started up properly, placed a working field force on the road and actually sold space on their own merits, with price of the ads balanced by paid subscription circulation, with established rates to be the same for all breeders, and carried on like gentlemen we would have welcomed them to join in cooperating in promotion of Aberdeen-Angus.

As long as the practices I have outlined continue I do not see how any of the established live stock publications can feel too kindly toward them, nor how they can expect any of the field men of the various papers to extend the hand of fellowship. Also it is most evident that advertising carried in the past has been for breeders who do not receive the International Cattleman and therefore did not know that the publication named was using them merely as decoys to try to influence other breeders to purchase advertising.

I am not telling our readers to refuse to advertise in this new publication, but wanted to give you the facts concerning their past history. You may do as you wish.

Richard H. Halue

Chariton Valley Angus Sale

Wednesday, October 1st, 1952, 1:00 p. m.

Kirksville, Missouri

1 mile north of Kirksville on Highway 63

16 Bulls..... 73 Head ..57 Females

A very select set of young bulls with some outstanding prospects included.

A very choice set of open heifers just coming of breeding age. The bred heifers are a choice lot bred to real good bulls, and the several cows and calves furnish a three in one combination which is hard to beat.

This set of cattle are sired by or bred to one of the great set of herd bulls in the Angus Association.

For Catalogs, Write:
EARL E. ROGERS, Secretary
Kirksville, Missouri

SALE CIRCUIT:
September 30—North Central Missouri Association.....Chillicothe
October 1—Chariton Valley Breeders.....Kirksville
October 2—Northeast Missouri Breeders.....Memphis

Sale Headquarters:
TRAVELERS
Kirksville, Missouri

ROY JOHNSTON, Auctioneer

KENNETH EITEL, President

E. H. (Red) ANDERSON, for the Aberdeen-Angus JOURNAL

November—

Is "Lone Star Circuit" Time in Texas!

Plan now to be down Texas way

November 10th, 11th and 12th—November 12th is your opportunity to buy—

Featuring These Proven Sires:

Quality Prince 5th of A. V. Homeplace Eileenmere 999th 5 Prince Sunbeam 334th Prince Sunbeam 463d

BLACK GOLD ANGUS FARMS

MR. and MRS. MARVIN SIMPSON

ROBERT LEE, TEXAS

Junior Breeder

(Continued from page 69)

three heifer county champions. In 1948 and 1950 he showed the champion females in the junior division at Springfield. In 1948 his steer was second in class and first in open competition. His 1950 heifer, reserve champion female of the county show at Pekin, won the open class at Springfield. In 1950 he also won the showmanship award at the Pekin fair. Raising his own cattle during the past years, Don, who looks to a great future, currently farms with his father, Leslie, on 420 acres south and east of Mackinaw.

Karen Kuhfuss, who lives just across the road from Don, has only been in 4-H work for the past year but has already shown an inclination toward winning. Last year she had the champion female in the county and also the champion female in the junior department at Springfield. This heifer was second in the open class and first in the Illinois State class. Karen's father, William, is treasurer of the Central association.

Betty Hartter, who is now in her sixth year of 4-H club work, has completed 10 projects in Agriculture Club and 12 projects in Home Economics club. Her career was started in 4-H when her dad, Harvey, presented her with a heifer calf. With this heifer and a companion steer, Betty placed second with the heifer and third with the steer in the Woodford county show. In 1948 she purchased another steer, named "Shorty", and started out by winning the Grand Championship over all breeds at the Woodford show. At Illinois "Shorty" won his class, was Reserve Champion Angus and stood third in the open class. At the International he stood 12th in class.

In 1949 the first progeny of Betty's original heifer was ready to make the show circuit. "Lucky Strike," as the steer was called, turned out to be a champion in all the shows. After topping the entries at the Central Illinois field day, he moved to the Woodford show to take his class and the Grand Championship over all. At the Illinois State Fair he won his class, was champion 4-H Angus, Reserve Grand Champion of the Junior show and champion Angus in the open class. At the Heart of Illinois Exposition, Peoria, he was also champion steer. At the International he started off by winning his class and continued on by taking the Reserve Grand Championship of the Junior show, first in class in open competition and champion summer yearling in the open class. At auction Lucky Strike sold to the Stevens hotel for $1.60 per pound, weighing 1040 pounds at the time. In 1951, "Chubby," a junior calf was selected by Betty for show activity. Last year at the International he stood third in class. This year, in competition at the Illinois State Fair he was named champion Angus of the show and Reserve Grand Champion of the inter-breed competition.

Another 4-H'er who has done outstanding work along beef cattle lines is Delbert Rahe. Delbert started in the business in 1943 when he purchased five head of heifers in partnership with his dad from the Stanley Pierce and Sons herd at Creston, Illinois. Since that time their herd has grown to include 35 head of cows. Delbert's first show entries were a heifer and steer, the steer winning an "A" rating and the heifer placing first and taking Grand Championship at the county fair. In 1944 he took a pair of seconds on two heifers and a pair of first and a championship on two steers. Taking the steers to Chicago he placed 4th and 16th. In group competition in which he was entered, his county placed second while the Illinois state group, of 10 head, also placed second. With another fat steer in 1945 he picked up another "A" rating and a reserve championship. In 1946 he went one better to take a grand championship. With two heifers in 1947 he won two firsts plus the grand and reserve championship at the county fair. At the state these same heifers placed second and fourth. A steer which placed first and was champion at the county the same year placed fourth in state competition. A grand champion steer and

Our Planned Improvement Program is well under way here at Wayne Knolls and as each new calf sired by "Shorty" is on the ground, our enthusiasm grows!

Chief Herd Sire *"Shorty"*
Duke of Wayne Knolls 9′ 1056474

We're Working Toward

- Herd expansion by adding carefully selected females of good breeding.
- Improved pastureland to support our growing herd.
- Improved quarters for wintering stock.
- An offering of top-quality individuals for our sale in October, 1953.

Visit us at the farm and see the get of Duke of Wayne Knolls 9′, our enthusiasm can't be contained — we want to share it with you.

Don Trongo
Manager

WAYNE KNOLLS FARM

MARSHALLVILLE
OHIO

North Dakota Annual Show & Sale

At the Carrington Fairgrounds Buildings

Friday, October 24th — Carrington, North Dakota

SHOW 10:00 a. m.—SALE 1:30 p. m.

Selling

20 Bulls–20 Cows

Consigned by

VERN STEVICH	Des Lacs
LOKEN HOMESTEAD	Brocket
ARLAND FROST and SON	Harvey
LAUREN SAUNDERS and SON	Buffalo
NELSON BROTHERS	Braddock
HENRY KRANZLER	Lehr
HENKE STOCK FARM	Hannover
CHARLIE PEKAS	Regent
MERLE HANSON	Deering
KENNETH ALDERIN	Fort Clark
JOHN SKADBERG and SONS	Carrington
W. A. PLATH	Davenport
DON CAMERON and SON	Westhope
CLYDE BARKS	Egeland

It would be hard to name a leading herd anywhere in the nation that is not fortified with some of the prepotent breeding from this section. North Dakota has long been a stronghold for foundation cattle. Leading breeders throughout the land have found from experience that the cattle they have selected from this area have responded with exceptional "doing ability". You too, will be more than pleased with the quality and blood lines represented. Those desiring the best of foundation seed stock should not fail to attend this leading Aberdeen-Angus event.

Hotel Headquarters:

Buchanan Hotel and Garland Hotel, Carrington

For catalogs or sale information contact

RAY BUCHANAN, GNDA Office, Box 1781, FARGO, NORTH DAKOTA

Sponsored by

North Dakota Aberdeen-Angus Breeders' Ass'n

MAURICE BONEY, for the Aberdeen-Angus JOURNAL **KEN CONZELMAN, Auctioneer**

Dunraven Ranch

Our Herd of 160 Breeding Cows is headed by a Herd Bull Battery that is getting the job done.

Prince 29th of S. A. F.

A Good Son of Prince Sunbeam 29th.

Gregory of Auldich

The good Imported Georgina bull that sired so many good ones in Minnesota AND a winner in the Aberdeen Show.

Prince Keillor 2d

A young grandson of Prince Sunbeam 15th that is siring calves of true Angus type.

We usually have young breeding stock for sale.

James C. Tucker & Sons

BUDA, TEXAS

heifer climaxed the next season with the steer placing ninth at the International. A repeat performance was in order in 1949 with another pair of championships on a heifer and a steer.

An even bigger year came in 1950, however, when Delbert's steer, "Diamonds," placed fourth at the state fair. Diamonds also won numerous grand championships in neighboring counties as well as at home. At the International he placed third in the open class, first and champion of the Angus breed and Grand Champion over all breeds in the junior show. A heifer this same year placed second in class at the Illinois state fair. Last year a heifer brought Delbert a first and grand championship at the county show as well as a third spot at the state fair. This year a pair of heifers have earned him several firsts and grand championships in county activity as well as a first and fourth at the state.

Although these 4-H members are but a few among many throughout the country who are doing an outstanding job in 4-H work, the backing of the Central association has made them top-notch competitors—a situation which calls for quality calves and alert showmanship.

Aberdeen-Angus Live Longest

New Mexico Aberdeen-Angus Cattlemen's Association

Sixth Annual Show and Sale

Clovis, New Mexico, Monday, October 20th

Sale Starts Promptly at 1 p. m.—During Annual Southwestern Cattle Festival

30 Bulls——SELLING——56 Females

Consignors

Kenyon Farms	Portales, New Mexico	Norman H. Smith	Larkspur, Colorado
Calvin Holcomb	Tulia, Texas	J. S. Brown	Follett, Texas
Norman McAnelly	Tulia, Texas	Harold Meredith	Rye, Colorado
C. L. Gunter	Silverton, Texas	Larry Lehman	Colorado Springs, Colorado
E. R. Sorrenson	Tulia, Texas	Joe Harmon Lee	Portales, New Mexico
George Curtis	Melrose, New Mexico	D. O. Robason, Jr.	Friona, Texas
Caprock Angus Farm	Memphis, Texas	Tijaras Angus Ranch	Albuquerque, New Mexico
Wayne Burford	Texico, New Mexico	J. H. Anglin, Jr.	Amistad, New Mexico
Clyde Bradford	Happy, Texas	Albert Matlock	Grier, New Mexico
Dick Fowler	Ninnekah, Oklahoma	A. E. Richmond	Munday, Texas
Mrs. Bonnie Haberer	Muleshoe, Texas	Walter B. Jones	Roswell, New Mexico
Mr. V. E. Glumpler	Littlefield, Texas	G. E. Travis	Follett, Texas
C. A. Rapp & Son	Estelline, Texas	C. L. Gunn, Jr.	St. Vrain, New Mexico
Mote Brothers	Tulia, Texas	Glenn G. Halley & Son	Colorado Springs, Colo.
Quinnie Flint	Bard, New Mexico	A. C. Chesher	Littlefield, Texas
James Thompson	Clovis, New Mexico	Millard Walton	Raton, New Mexico
Bill F. Musick & Sons	Portales, New Mexico	O'Neil Rockey	Muleshoe, Texas
W. L. Vickrey	Apache, Oklahoma	Howard P. Meyers	Colorado Springs, Colorado

Wayne Burford, Texico
President

Mallard Walton, Raton
Vice-President

Wm. H. James, Taos
Secretary-Treasurer

For Catalog, Address: WAYNE BURFORD, Sale Manager, TEXICO, NEW MEXICO

For Hotel or Court Reservations, Phone, Wire, or Write: CLOVIS CHAMBER OF COMMERCE.

Judges:
J. D. MANKIN, Mesilla Park, New Mexico
TOMMIE STUART, Cleburne, Texas

Auctioneer:
WALTER E. PALMER, Los Angeles, California

New Mexico Aberdeen-Angus Cattle Association

Double Diamond Ranch

We are sorry to announce the death of **Prince Sunbeam 248th 881407,** *on August 4, 1952, one of the good breeding sons of the famous Prince Sunbeam 29th.*

We have at this time sons of breeding age by this great sire, herd bull prospects and range bulls, you should see these bulls. We also have some bulls for sale by our Evermere 2d 1077594, he is by Eileenmere 1025th his dam by Prince Marshall.

WE ARE CONSIGNING TO THE

Southwestern Regional Angus Sale, Tulsa, Oklahoma, October 9th, 1952

Evermere 4th D. D.

Sire: Evermere 2d 1077594	Eileenmere 1025th 947773	Eileenmere 500th 947773	Eileenmere 85th 470007
			Edwina 7th G. M. 534304
		Blackcap Tolan 119th 735615	Eileenmere 85th 470007
			Blackcap Tolan 45th 498055
	Evergreen 17th of Muskogee 473496	Prince Marshal' 261280	Earl Marshall 183780
			Pride McHenry 46th 82428
		Evergreen 7th of Muskogee 420413	Erwin Evergreen 381237
			Evergreen of Muskogee 420413
Dam: Ballerna 11th of Sunbeam 802762	Sunbeam 2d 543780	Black Prince of Sunbeam 504520	Black Peer of St. Albans 456385
			Pride 17th of Sunbeam 407797
		Barbara R. of Sunbeam 504514	Revolution of Sunbeam 468380
			Barbara of Rosemere 100th 449669
	Ballerna 3d of Sunbeam 552707	Barbarian of Rosemere 88th 471481	Prizemere 32d 369132
			Barbara of Rosemere 44th 379945
		Ballindalloch Sunbeam 432782	Proud Marshall of Sunbeam 377261
			Black Pudding May 356566

We think he is the best bull on our ranch, not as fat as he should be, but is good enough to head the best herds.

WE ARE ALSO CONSIGNING TWO HEIFERS.

Eudora 7th D. D. 1267351 an Enchantress Trojan Erica, a granddaughter of the "248th", sired by Evermere 2d and bred to Master Prince of R. K. 40th 1222356, should calve by sale day.

Evergreen 13th D. D. a Cridlan Evergreen, sired by Evermere 2d a very typy heifer with a wonderful pedigree, tracing to some of the best bulls in the breed, as Eileenmere 500th, Eileenmere 85th, Revolution 100th, Prince Marshall and the great Earl Marshall.

Be sure and look these cattle over before the sale. They will be bred to Master Prince of R. K. 40th.

W. W. WARNER
Nowata, Okla.

Double Diamond Ranch

C. E. MABRY
Talala, Okla.

NOWATA, Box 88 OKLAHOMA

Goodfellow Homestead Farms

GEORGE E. GOODFELLOW & JOHN A. GOODFELLOW

Springfield R.F.D. 6 Ohio

We still have a few heifers and young cows for sale. They are by our Prince Eric bulls and good families. A few very good young bulls of service age for sale.

Watch next issue for our consignment of

1 Bull and 5 Heifers

to Ohio State Sale, November 3d at Columbus.

VISITORS ALWAYS WELCOME

Goodfellow Homestead Farms R. F. D. 6 **Springfield, Ohio**

George E. Goodfellow — John A. Goodfellow

Better Than Ever...

He's Every Inch a GOOD BULL for the Guesswork is Eliminated with MASTER BANDOLIER B. 50th

Our new herd sire. A son of the "retired" Bandolier of Anoka 34th. We have been so impressed with this young bull ever since he was a calf, that we have retained him in our herd and "retired the old gent". We feel fortunate to raise and own such a great young bull. He possesses an excellent head, the eyes of a breeding bull, very short legs, deep body. A smooth, well fleshed bull—all the necessary characteristics for siring good Aberdeen-Angus type. We have proof on the ground of his great breeding ability. We think his calves are the right kind and we believe that you will agree with our opinion. He is being assisted in our herd by the great proven sire and top selling bull in the Lloyd Guyer dispersion sale, Penn's Revolution.

Master Bandolier B. 50th would like to have his picture in the Angus Journal but we have been too busy to get him to pose. We would enjoy showing you the newest herd sire addition as well as the rest of the herd.

You're always welcome.

BREEDING STOCK FOR SALE

PARADISE STOCK FARM

ERNEST BRENIMAN and SON — Phone 3F2 — BROOKLYN, IOWA

Raona Farms and Grand River Stock Farm Sale

Williamston, Michigan, June 14th

SUMMARY:

58 Lots	$116,400.00,	average	$2006.89
9 Bulls	17,100.00,	average	1900.00
49 Cows	99,300.00,	average	2026.53
Top 5 Head	34,500.00,	average	6900.00
Top 10 Head	51,400.00,	average	5140.00
Top 15 Head	64,400.00,	average	4293.33
Top 20 Head	73,950.00,	average	3697.50

Top Bull—King Bardolier G. R. 8th 1313-484, calved June 5, 1950; sire, King Bardolier G. R. 2d 794615; dam, Blackbird Bardella G. R. 6th 1016883; owned by Grand River Stock Farm, Williamston, Michigan; purchased by Joseph Bonness, Waukesha, Wisconsin 5000.00

Second Top Bull—Raona Prince 33d 1494-640, calved June 28, 1951; sire, Prince Burgess of Lakewood 2d 846744; dam, Blackcap of Raona 49th 1079904; bred and owned by Raona Farms, Williamston, Michigan; purchased by Jennings Bros., Miller, South Dakota 2400.00

Top Cow—Raona's Blackcap Bessie 12th 13-63853, calved July 11, 1950; sire, Prince Burgess of Lakewood 2d 846744; dam, Raona's Blackcap Bessie 5th 108-8589; bred and owned by Raona Farms, Williamston, Michigan; purchased by Prospect Farms, London, Ontario, Canada 8300.00

Second Top Cow—Blackcap of Raona 64th 1417945, calved January 2, 1951; sire, Raona's Prince 6th 1088586; dam, Blackcap Grenada G. R. 9th 661307; bred and owned by Raona Farms, Williamston, Michigan; purchased by M and L Ranch, Burnet, Texas 8100.00

Third Top Cow—Gammer 10th of Raona 1363845, calved May 17, 1950; sire, Black Prince 2d of Paris 799141; dam, Gammer Evenda of Gitcil 844864; bred and owned by Raona Farms, Williamston, Michigan; purchased by White Gates, Flanders, New Jersey 8000.00

BULLS:

RAONA

Raona's Prince Eric 18th 1382042, calved 10-25-50; sire, R. L. S. Prince Eric 24th 991143; Knobby Hills Farm, Clyde, Mich. 1550.00

Raona's Prince Eric 20th 1494647, calved 7-10-51; sire, R. L. S. Prince Eric 24th 991143; Jennings Brothers, Miller, S. D. 1050.00

Raona's Prince Eric 17th 1383383, calved 9-8-50; sire, Raona's Prince Eric 108-8595; Jennings Brothers, Miller, S. Dak. 1800.00

Raona's Prince Eric 8th 1383384, calved 9-20-50; sire, Raona's Prince Eric 108-8595; Jennings Brothers, Miller, S. Dak. 1200.00

Raona Prince 33d 1494640, calved 6-28-51; sire, Prince Burgess of Lakewood 2d 846-744; Jennings Brothers, Miller, S. Dak. 2400.00

Raona's Bardolier 88th 1417964, calved 4-9-51; sire, Raona's Bardolier 8th 826823; Lawrence Varley, Shenandoah, Iowa 1500.00

GRAND RIVER

Black Bardolier G. R. 26th 1313494, calved 9-15-50; sire, Black Bardolier G. R. 910-064; Jennings Brothers, Miller, S. D. 1600.00

King Bardolier G. R. 8th 1313484, calved 6-5-50; sire, King Bardolier G. R. 2d 794-615; Joseph Bonness, Waukesha, Wis. 5000.00

Prince Bardolier G. R. 4th, calved 6-3-51; sire, R. L. S. Prince Eric 24th 991143; Hormell's Farm, Liberty, Indiana 1000.00

COWS:

RAONA

Blackcap of Raona 64th 1417945, calved 1-2-51; sire, Raona's Prince 6th 1088586;

Duffy's ANGUS FARMS

ANNOUNCEMENT!

of our Registered Aberdeen-Angus

Sale

Featuring 170 Head

Duffy's Angus Farms, Longmont, Colorado, will sell, at Public Auction, MONDAY, NOVEMBER 24, 1952, at 1:00 p. m. 55 Bred Females, 15 Bulls

Featuring the Get and Service of

HOMEPLACE EILEENMERE 69th 1076780
A Top Son of the "487th"
"The Wonder Bull of the Breed"

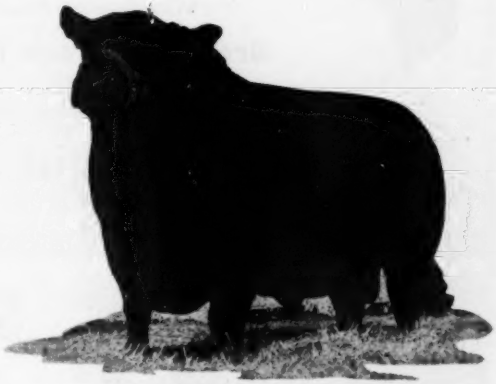

BLACK BANDOLIER D. 15th 897625
A Double-Bred Bandolier of Aneka 462290

PLACE—DENVER UNION STOCKYARDS
Lamont Pavilion, 46th & Lafayette Streets

DENVER, COLORADO

Auctioneers—COL. ROY JOHNSTON and COL. BILL HAGEL

MAURICE BONEY for the Aberdeen-Angus JOURNAL

Duffy's ANGUS FARMS

Remember!

KEEFAUVER BROS. SALE

OCTOBER 25th

Sons and daughters of LR Eileenmere 4th, $12,000 Amandale Herd Sire, will be in the sale.

Leonard & Reedy Farms

JONESBORO, TENNESSEE

M and L Ranch, Burnet, Texas 8100.00

Blackcap of Raona 66th 1382040, calved 10-24-50; sire, Raona's Prince 6th 1088586; Pennsylvania State College, State College, Pennsylvania 3000.00

Blackcap of Raona 68th 1417965, calved 4-12-51; sire, Raona's Bardolier 8th 826-823; Peter Blovehaw, Short Hills, N. J..... 950.00

Blackcap of Raona 69th 1417947, calved 1-4-51; sire, R. L. S. Prince Eric 24th 991-143; Gordon L. Berry, Glandford Station, Ontario, Canada 1700.00

Blackcap of Raona 65th 1417957, calved 3-1-51; sire, R. L. S. Prince Eric 24th 991-143; Spring River Farm, Burr Oak, Mich. 675.00

Blackcap of Raona 67th 1382043, calved 11-20-50; sire, Black Prince 2d of Paris 799-141; Shadow Isle, Red Bank, N. J..... 1100.00

Raona's Blackcap Bessie 12th 1363853, calved 7-11-50; sire, Prince Burgess of Lakewood 2d 846744; Prospect Farms, London, Ontario, Canada 8300.00

Raona's Blackcap Bessie 10th 1285205, calved 1-10-50; sire, Raona's Bardolier 2d 681777; White Gates Farm, Flanders, New Jersey 5100.00

Georgina of Raona 14th 1417948, calved 1-8-51; sire, Black Prince 2d of Paris 799141; Bill Fishback, Versailles, Ky..... 1650.00

Georgina of Raona 13th 1382044, calved 12-9-50; sire, R. L. S. Prince Eric 24th 991143; Cecil Johnston, Lucknow, Ontario, Canada 1150.00

Gammer 10th of Raona 1363845, calved 5-17-50; sire, Black Prince 2d of Paris 799-141; White Gates Farm, Flanders, N. J... 8000.00

Barbara Rose 3d of Raona 1383382, calved 9-17-50; sire, Raona's Prince Eric 1088-595; B. A. Dye Farms, Wyanet, Ill..... 2500.00

Barbara of Raona 7th 1382039, calved 10-18-50; sire, Black Prince 2d of Paris 799-141; Essar Ranch, San Antonio, Texas..... 1200.00

Juanerra 15th of Raona 1383379, calved 9-24-50; sire, R. L. S. Prince Eric 24th 991143; The Ledges, East Aurora, N. Y... 3000.00

Juanerra 16th of Raona 1417946, calved 1-4-51; sire, Raona's Prince 6th 1088586; Highlands Farm, Round Hill, Va..... 1125.00

Juanerra 15th of Raona 1383379, calved 9-10-50; sire, Raona's Prince Eric 1088-595; Highlands Farm, Round Hill, Va..... 1000.00

Juanerra 13th of Raona 1383389, calved 12-9-50; sire, Raona's Prince Eric 1088595; Russell Gregor, Williamston, Michigan..... 600.00

Raona's Katinka 18th 1417951, calved 1-12-51; sire, Raona's Prince Eric 1088595; Angus Valley Farms, Tulsa, Oklahoma..... 2600.00

Raona's Katinka 15th 1422322, calved 1-4-51; sire, Raona's Prince Eric 1088595; White Gates Farm, Flanders, N. J..... 1700.00

Raona's Katinka 16th 1422321, calved 1-4-51; sire, Raona's Prince Eric 1088595; White Gates Farm, Flanders, N. J..... 1700.00

Raona's Katinka 17th 1417966, calved 4-13-51; sire, Black Prince 2d of Paris 799-141; Wil-Son-Co. Farm, Plymouth, Mich. 675.00

Raona's Katinka 14th 1363846, calved 5-20-50; sire, Black Prince 2d of Paris 799141; Bonnie Drive Farm, Waukesha, Wis..... 1500.00

Raona's Pride 38th 1383388, calved 11-5-50; sire, Raona's Prince Eric 1088595; Will Hunt, Hesperia, Michigan 800.00

Raona's Pride 34th 1285207, calved 2-7-50; sire, Bandolier 85th of Wilton 861084; W.

Owen Stock Farm

10 Years of Line Breeding

Headed by famous bulls such as Eileenmere 100th, half brother of Eileenmere 85th, International Grand Champion in 1935 — Epponianmere R. G. 62d — Belmar E. B. Carrying daughters, granddaughters and grandsons of these famous bulls.

Special reduced prices this month on bulls and heifers.

Write or Call

OWEN STOCK FARMS Route N SPENCER, INDIANA

H. B. LAYMON, Owner — H. G. KOLB and WALTER PEDEN, Supervisors

—THE HOME OF—

K. B. EILEENMERE 9th

Our Great Breeding Son of "2631st"

Breeding Stock For Sale

WE LIKE VISITORS

"They are our best friends and future customers."

High-Peak Angus Farm

EARL B. SEARCY, Sr. & SON, Owners — VALDESE, NORTH CAROLINA, 5 miles Southeast — C. C. SIMMONS, Herdsman

EILEENMERE of GILLCREST 2d 1281003
Grand Champion 1951 North Carolina State Fair

SEE HIM At the Dixie Classic — Winston Salem and at the North Carolina State Fair at Raleigh in October.

He is the Service Sire of our selected heifers consigned to:

Piedmont Sale, October 22d

AT GREENSBORO

—and—

Farmers' Opportunity Sale, October 30th

AT ROCKY MOUNT

•

Gillcrest Farms - - Wake Forest, North Carolina

Henry H. McUmber, D. D. S.—Owners—J. Clark Osborne, D. V. M. — D. A. Halsey, Manager

Come To Maryland For Quality

The "Fall Quality" Sale

Wednesday, October 29th, Timonium, Maryland

Maryland State Fair Grounds—Home of the Eastern National

50 Lots

Outstanding Females

SHOW 9:30 a. m. SALE 12:30 p. m.

CONSIGNORS of the Best they have to offer

ARROWHEAD FARM	Walkersville
BRYAN'S MANOR FARM	Salisbury
CANTON FARM	St. Michaels
COLD SATURDAY FARM	Finksburg
DOWNSBRAGH FARM	Chestertown
FAIR HOPE FARM	Chestertown
FENBROOK FARM	Cockeysville
GLENANGUS FARMS	Bel Air
GLEN MARYS FARM	Great Mills
GOOD FELLOWSHIP FARM	Towson
GOOD LUCK FARM	Westminster
JONES' CONTRIVANCE FARM	Reisterstown
LINDEN MANOR FARM	Cecilton
LONDONDERRY FARM	Germantown
MAPLELEAF FARM	Taneytown
MARCO RIDGE FARM	Davidsonville
MELFORDS FARM	Mitchellville
MONOCACY FARMS	Frederick
MOUNT PROSPECT FARM	Gaithersburg
ALAN McGREGOR & SON	Chestertown
POINT FARM	St. Leonards
RED BARN FARM	Hagerstown
SWAN POINT FARM	Rockville
TACARO FARM	Nutwell
TIMBER GROVE FARMS	Owings Mills
TYRCONNEL FARMS	Knoxville
VALLEY VIEW FARM	Whitehall
WHITEHALL FARM	Gambrills
WILMAE FARMS	Monkton
WIMBERLEY FARMS	Princess Ann

Cattle Selected by: BILL McGREGOR — CHILLY PEERY — DAN WIGHT

Judge: ORIN L. JAMES

Auctioneers: HAMILTON JAMES — PAUL GOOD

For Catalogs and Reservations:
RUSS WEST, Sale Manager, 400 York Road, TOWSON 4, MARYLAND

MARYLAND ABERDEEN ANGUS ASSOCIATION

400 York Road

TOWSON 4, MARYLAND

Come To Maryland For Quality

The "Fall Quality" Sale

Wednesday, October 29th

Maryland State Fairgrounds

.... 50 Outstanding Females ....

SHOW: 9:30 a. m.——Judge: ORIN L. JAMES

SALE: 12:30 p. m.——Auctioneers: HAMILTON JAMES and PAUL GOOD

Pedigrees from the Box: "BILL" BARTON

Cattle Selected By: "Bill" McGregor — "Chilly" Peery — "Dan" Wight

(The top 50 from over 100 offered)

——AND FOR THE——

"Buyers Convenience" Sale

Glenangus — McGregor — Fair Promise

Will sell 60 lots of females most of them bred to their TOP BULLS

Homeplace Eileenmere 270th • Kinlochmere 12th • Eva's Bandolier Lad

SAME DATE——SAME PLACE——6:30 P. M.

Worry about nothing! Transportation, accommodations, food. Just let us know. We will do the rest!

MARYLAND ABERDEEN ANGUS ASSOCIATION

Come To Maryland For Quality

The "Fall Quality" Sale

—Home of the Eastern National

Timonium, Maryland

These are a few of the many Tops selling

A WITCH of ENDOR

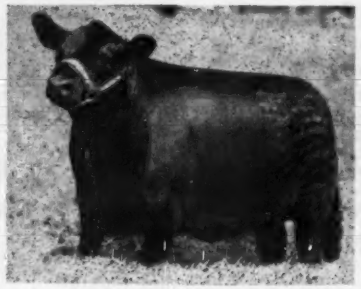

A MIGNONNE

A ZARA

A MISS WIX

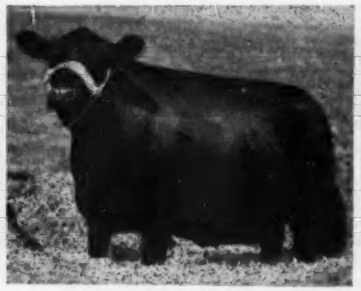

A HARTLEY ELINE

A BLACKWOOD LADY

Maryland Breeders Pledged Their Best For This Sale— 50 Were Selected From Over 100 Offered

THE FAMILIES:

Blackcap Bessie, Georginas, Zaras, Witches, Miss Wixes, Mignonnes, Hartley Elines, Blackwod Ladies, Karamas, Rosemere Barbaras, Primrose, Eurotia, McHenry Barbaras, Miss Burgess, Queen Mother, Blackcaps, Ericas, Blackbirds, Prides and others.

Plan to attend this Mid-Fall Circuit:

October 24th—Pennsylvania "Keystone" Sale.....Lancaster, Pennsylvania
October 27th—Virginia "Spotlight" Sale.....Warrenton, Virginia
October 28th—Kinloch "Foundation" Sale.....Supply, Virginia
October 29th—MARYLAND "FALL QUALITY" SALE.....Timonium, Maryland (12:30 p. m.)
October 29th—GLENANGUS-McGREGOR-FAIR PROMISE.....Timonium, Md. (6:30 p. m.)

For Catalogs and Reservations:
Russ West, *Sale Manager* **400 York Road Towson-4, Maryland**

Senior Herd Sire

H. C. Eileenmere 42d

By H. C. Eileenmere
By Eileenmere 2631st
By the "487th"

★

People who know have pronounced several of his first calves OUTSTANDING.

★

H. C. Eileenmere 42d

Grand Champion Southeastern Regional 1951

Also in Service:

ANKONIAN 3242d by the "1032d"
ANKONIAN 3249th by the "1032d"

Our herd has been assembled from Individuals from the following families: Barbara, Blackbird, Blackcap, Edwina, Effie, Elba, Empress, Gammer, Georgina, Hartley Edella, Juana Erica, Maid of Bummers, K. Pride, Portlethen Lucy, Queen Mother, Witch of Endor.

We are consigning to the Florida Association Sale November 7th

Gulfstream Farm

Jim Farquhar — FT. LAUDERDALE, FLORIDA — Jim Ousley

Bar-W-Farms
QUALITY ABERDEEN-ANGUS

Featuring our consignment to the "Quality Prince" Sale is our little Blackcap Bessie heifer Blackcap Bessie Bar-W 2d 1546204. She is sired by our own Prince Quality of OAMC 8th and is out of a daughter of Prince G. of Sunbeam which gives her one of the top Sunbeam pedigrees for a Blackcap Bessie and the top Sunbeam Bessie sold for the record price of $35,100.00.

We are also selling a daughter of Alford's Quality Prince with calf by her side sired by Prince Quality of OAMC 8th.

We are happy here at BAR-W FARMS to join our fellow breeders in helping to bring to you a great set of Angus cattle sired by Quality Prince of Sunbeam or his top sons.

A. M. Wilkins

Henderson - - Texas

A. Seidel, Knippa, Texas 1200.00

Miss Burgess 21st of Raona 1417962, calved 3-21-51; sire, Raona's Prince Eric 1088595; Russell Gregor, Williamston, Michigan 625.00

Erica of Raona 27th 1417963, calved 3-22-51; sire, Prince Burgess of Lakewood 2d 846744; Arnold Martinmass and Son, Faulkton, South Dakota 1000.00

Raona's Pride 35th R. F. 630, calved 6-10-50; sire, Prince Burgess 2d of L. W. 946-744; William L. Paling and Sons, Van Wert, Ohio 750.00

Edella 11th of Raona 1383380, calved 9-13-50; sire, Raona's Prince Eric 1088595; W. A. Seidel and Son, Knippa, Texas 1150.00

Queen 19th of Raona 1417949, calved 1-9-51; sire, Black Prince 2d of Paris 799-141; J. A. and J. B. Porter, Lansing, Michigan 700.00

Blackbird 8th of Raona 1285213, calved 5-6-50; sire, Black Prince 2d of Paris 799-141; M. V. Hitt, Landenburg, Pa. 3000.00

GRAND RIVER

Electra Grenada G. R. 2d 1257792, calved 3-15-50; sire, Black Bardolier G. R. 910-064; Roger Underhill, Bath, Michigan 1800.00

Miss Burgess Grenada G. R. 6th 1313490, calved 9-3-50; sire, King Bardolier G. R. 2d 794615; W. A. Seidel and Son, Knippa, Texas 2200.00

Pride Grenada G. R. 19th, calved 1-13-51; sire, Prince Burgess of Lakewood 2d 846-744; Angus Valley Farms, Tulsa, Okla. 1725.00

Pride Grenada G. R. 18th, calved 3-21-50; sire, Black Bardolier G. R. 910064; Russell Gregor, Williamston, Michigan 500.00

Erica Grenada G. R. 29th 1429038, calved 5-24-51; sire, Black Bardolier G. R. 910-064; W. A. Seidel and Son, Knippa, Tex. 4000.00

Queen Grenada G. R. 21st, calved 1-2-51; sire, Black Bardolier G. R. 910064; Angus Valley Farms, Tulsa, Oklahoma 1900.00

Queen Grenada G. R. 20th 1313488, calved 7-9-50; sire, Black Bardolier G. R. 910-064; C. T. Ranch, Miami, Oklahoma 1100.00

Elannah Grenada G. R. 2d 1313480, calved 5-5-50; sire, Black Bardolier G. R. 910-064; Angus Valley Farms, Tulsa, Okla. 1250.00

Elannah Grenada G. R. 3d 1313497, calved 11-2-50; sire, Black Bardolier G. R. 910-064; W. A. Seidel and Son, Knipps, Tex. 3200.00

Barbara McHenry G. R. 3d 1313491, calved 9-5-50; sire, Black Bardolier G. R. 910-064; Fair Lea Stock Farm, New Port, Michigan 1500.00

Blackbird Grenada G. R. 23d 1313478, calved 5-2-50; sire, King Bardolier G. R. 2d 794615; Roger Underhill, Bath, Mich. 1450.00

Blackbird Grenada G. R. 26th 1313497, calved 11-1-50; sire, King Bardolier G. R. 2d 794615; B. A. Dye Farms, Wyanet, Illinois 2500.00

Blackbird Grenada G. R. 22d, calved 3-30-50; sire, Prince Burger G. R. 1016888; Spring River Farm, Burr Oak, Mich. 650.00

Blackbird Grenada G. R. 24th 1313485, calved 7-26-50; sire, Black Bardolier G. R. 910064; J. G. Davidson, Eaton Rapids, Michigan 750.00

Erica Grenada G. R. 28th 1429034, calved 5-9-51; sire, Black Bardolier G. R. 910-064; Angus Valley Farms, Tulsa, Okla. 1125.00

Blackbird Grenada G. R. 27th 1313499, calved 11-2-50; sire, Black Bardolier G. R. 910064; W. A. Seidel and Sons, Knippa, Texas 550.00

Electra Grenada G. R. 3d 1416485, calved 1-23-51; sire, Bardolier of Black Anchor 1064432; Shadow Isle Farm, Red Bank, New Jersey 1000.00

Blackcap Grenada G. R. 59th, calved 3-6-50; sire, Black Bardolier G. R. 910064; Arnold Martinmass and Son, Faulkton, S. D. 1850.00

Georgina of Raona 11th 1288170, calved 3-18-50; sire, Prince Burgess of Lakewood 2d 846744; Great Oaks, Rochester, Mich. 3700.00

Eileenmere of South Oaks 28th 1339560

Top selling bull in our recent sale. An own son of our "Universal Favorite", HOMEPLACE EILEENMERE 26th. This extremely good headed son was purchased by Bob and Wilbur Lynch who report that they have 70 good cows already safe in calf to his services.

THERE'S NO SUBSTITUTE
for
Breeding Ability

We are proud of the breeding records that sons of our noted 26th are compiling. The **"26th Influence"** is clearly shown in his Grandchildren. This unusual breeding prepotency will more than ever mark the 26th as one of our truly great breeding bulls of the breed.

• • •

We have increased our herd numbers whereby we are now able to offer top sons of the 26th at private treaty. We will have a grand selection of 1952 bulls for your selection this fall, some double bred through Eileenmere 487th. It will pay you to make your selections early.

Marycrest Farms
JOHN D. and MARY C. WARIN, Owners

Maloy, Iowa
HOWARD JACKSON, Herdsman

SALE
November 1st, 1952

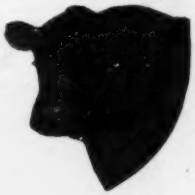

At our Sale barn—1/4 mile east of Appleton City, Missouri, on Hiway 52.
60 miles south on Hiway 71 and 20 miles east of Kansas City on Hiway 52.

Selling

5 Bulls . . 40 Head . . 35 Females

31 Bred Cows and Heifers and 4 Open Heifers. They are bred to our herd bulls Prince Sunbeam 613th 1217290 and Black Prince of Cooper 2d 100936.

ROYCE ZINK, Sales Manager
Appleton City, Missouri

• • •

ROY G. JOHNSTON
Belton, Missouri

ZINK FARMS
Appleton City, Missouri

—Home of—
PRINCE ROYALIST of SUNBEAM
Son of Prince Sunbeam 20th
LUSAMAR FARMS
Mr. and Mrs. Lawson P. Kiser
Phone Tampa 49-3211
Valrico, Florida

Ames Plantation
Home of
Prince Envious
of Bates
Ames Plantation Grand Jct., Tenn.
R. H. SCOTT, Mgr. HOBART AMES, Owner

Senior Sire . . .
OAKRIDGE REVEMERE 11th
of Earl Marshall breeding on both sides.
Junior Sire . . .
ERIC of T. B.
a son of Oakridge Revemere 11th
FOR SALE
10 cows and heifers sired by these bulls. They are Eulima Ericas . . . directly descended from Eulima 21st . . . one of the outstanding females of this family.
TURNER BROTHERS
COVINGTON, Rt. 4 TENNESSEE

Aberdeen-Angus Bulletin

(Continued from page 67)

Naylor of Denver and Philip Polleris, Kit Carson.—J. R. C.

■

HARDEN GIRLS WIN HIGH HONORS WITH ABERDEEN-ANGUS

A combination of the Harden sisters of Nunn, Colorado, and their Angus cattle took high honors at the recent Weld County Fair at Greeley, Colorado. The grand champion steer over all breeds was an Angus shown by Ruth Ann Harden, a young lady who's in her last year of 4-H work. She also took the champion and reserve steer awards of the Angus division.

The other Harden sister who won high laurels at the fair was Dorothy June. She exhibited the champion and reserve heifers and champion and reserve bulls of the Angus class. Reserve champion honors over all breeds were awarded to Dorothy's bull.—J. R. C.

■

PENNEY & JAMES SWEEP HONORS AT OZARK EMPIRE DISTRICT FAIR

The well-known breeding establishment of Penney and James, Hamilton, Missouri, swept all top honors of Angus competition at the recent Ozark Empire District Fair held at Springfield, Missouri.

Senior and grand champion Angus bull was Eileenmere 183d. Junior and reserve champion honors of the fair went to Penney and James' Homeplace Eileenmere 374th. The great breeding establishment also took the grand and reserve champion honors in the female class with Homeplace Eisanenva 49th, the senior and grand champion heifer, and Homeplace Elberica 17th, junior and reserve champion female.

Don Good of Manhattan, Kansas, judged the show.—Jess R. Cooper.

■

YAKIMA VALLEY ANGUS ASSN. SPONSORS ANNUAL FIELD DAY

More than 200 livestock breeders from Oregon and Washington attended the recent second annual Yakima Valley Aberdeen-Angus field day at the Al Matsen Ranch near Bickelton, Washington. The field day was held in cooperation with the Klickitat County Cattleman's Association honoring Al Matsen as Klickitat County cattleman of the year.

Matsen has an extensive wheat and cattle operation and has been a breeder of Aberdeen-Angus for 16 years.

E. M. Huckfeldt, county extension agent, conducted a tour of ranch operations and later spoke on "An Angus Breeder's Progressive Program". An explanation of a production testing program was given by Charles Kyd, extension livestock specialist, and Huckfeldt.

Walter H. Smith, field representative for the American Aberdeen-Angus Breeders' Association, discussed the purebred Angus breeder. The crowd later inspected Matsen's cows and calves and the newly irrigated pastures.—Walter H. Smith.

■

ANGUS ENTRY OVERFLOWS AT BLANCO COUNTY FAIR

Cooperation, work, and organization resulted in the exhibition of 58 head of Aberdeen-Angus cattle at the recent Blanco County Fair in Texas where the hardy doddies had never been exhibited in the history of the event.

Bill Cammack of Johnson City was the man who started the ball rolling. When he

Aberdeen-Angus Live Longest

Bureau County
Angus Breeders' Association
★ ★ ★
We now have to offer 600 Spring Calves for your approval, also Herd Bull Prospects and Open Heifers of breeding age.
★ ★ ★
Featuring Prepotent Bloodlines and Popular Families
For Information and Inspection
LYLE EITEN, Secretary, LADD, ILLINOIS
Member of the United Angus Association of Illinois

Senior Herd Sire:
Blackbird Evader of White Oak
Grandson of Evesback Evader
We bred Miss Pride of Lakeview, Grand Champion cow of the 1951 Florida State Fair, Tampa, Florida. Owned and shown by Gulfstream Farm.
Lakeview Farm
Florida Angus Breeders since 1934.
Walter R. Williams Lakeland, Florida
Route 2, Box 920

Ash Grove

★ Kinlochmere 20th 1233234

Sire: Eileenmere 1020th 947784	★★★Eileenmere 500th 699155	★★★Eileenmere 85th
		★Edwina 7th G. M.
	Blackcap Tolan 118th 735610	Bertram's Eileenmere
		Blackcap Tolan 57th
Dam: Kinloch Pride Beauty 900001	Envious Duke of Eric 724036	Envious Blkcp B. 10th
		Erica Energice 2d
	Pride Beauty J. M. 724037	Blackcap Barry 499747
		Pride Beauty W. 10th

PLATINUM CROSS

★ Amandale's Bandolier 18th 1135674

Sire: Wintonian 5th 507767	Enfileen's Bandolier 2d 510436	Blkbd Bandolier of Page
		Enfileen of Northlane 2d
	Queen of Rosemere 244th 486591	Eileenmere 61st 450556
		Queen of Rose. 114th
Dam: Good Hope Primrose 2d 804556	Ebonezeer of Anoka 596279	Blkbd Bandolier of Page
		Ebonessa of Don Head
	Schoonhoven Primrose 5th 650904	Briarcliff Black Boxom
		Schoonhoven Primrose 2d

The American Aberdeen-Angus Breeders' Futurity

Ash Grove Farm

New Hope, Pennsylvania

R. E. MONTGOMERY, Owner

EDWIN CONNER, Cattle Manager

was appointed beef cattle superintendent of the fair, he noticed that there were no premiums for the Aberdeen-Angus breed. Cammack therefore enlisted the cooperation of the three area Angus associations and obtained results that brought an overflowing entry of Black cattle.

The Hill Country Association went out in full force to obtain exhibitors for the fair and aided in the erection of temporary quarters for the overflow number of cattle. The Capital Area and Blackland associations enlisted the aid of their members and together completed the outstanding exhibition list of Blacks.

The senior and grand champion Angus bull of the fair was Prince Eric of Shahan 2d, a two-year-old entry of James T. Shahan, Brackettville, Texas. Reserve champion honors were awarded to Brookmere, a summer yearling bull shown by Tommy Brook of Camp San Saba, Texas.

Grand champion female honors in the Angus division were awarded to Brook Queen P. 4th, another entry by Tommy Brook, and reserve honors went to a junior heifer calf exhibited by Shahan.

The small farm and ranch area of Blanco county is an ideal place to raise and promote the Angus breed. A great many of the farmers and ranchers of the county were greatly impressed by the Angus showing at the fair.—M. E. M.

Now Offering— **A Double-Bred 487th**

Son of Our Noted Senior Herd Sire:

JUARAMERE'S ERIC M. B. 889466

Sire: Eileenmere 487th 668743
- ★★★Eileenmere 85th 470007
  - ★Eileenmere 32d 428072
  - ★Enchantrene 364519
  - Pauline T. 6th 523013
  - ★Eileenmere 32d 428072
  - Pauline T. 4th 363531

Dam: Juaramere 722895
- ★★★Eileenmere 85th 470007
  - ★Eileenmere 32d 428072
  - ★Enchantrene 364519
  - Juara Erica 3d 469972
  - Glencarnock Revolution 10th
  - Juara Erica 416231

A coming yearling out of a 487th cow and a great bull prospect. See Him!

KENNETH REDFERN **YARMOUTH, IOWA**

The Featured Bull at Felton...

Calves by the "7th" are on the ground.

Calves by the "7th" more than justify the faith we placed in him.

Burgess Bardolier 7th 1337966

By Raona's Bardolier 3d

We have consigned 4 open heifers to the Arkansas Angus Breeders Sale, October 21st, at Little Rock. These heifers are by our Sunbeam bull, Master Prince of R. K. 16th.

The American Aberdeen-Angus Breeders' Fraternity

Felton Angus Farms · Marianna, Arkansas

DAN FELTON & DAN FELTON, Jr., Owners — BOB HOLLOWAY, Herdsman

HIGH QUALITY ABERDEEN-ANGUS EXHIBITED AT FREDERICKSBURG

Five Hill Country breeders of Aberdeen-Angus exhibited 20 head of top cattle at the oldest county fair in Texas held at Fredericksburg August 15. This was the smallest number of Angus exhibited there since premiums were set up for the breed.

Top bull honors went to Shahan Angus Ranch of Brackettville, Texas, owned by Happy Shahan. Tommy Brook of Camp San Saba, Texas, was awarded reserve honors. A senior yearling heifer exhibited by Tommy Brook took top female honors. Shahan Ranch was in reserve position.

The largest exhibition of cattle was entered by the R. S. Hays Ranch of Kerrville, Texas. The herd took the greatest number of blue ribbons.

Other consignors included Dudley Althaus, Fredericksburg, and H. O. Polk, Lampassas.—M. E. M.

■

CAPITAL AREA ANGUS ASSOCIATION HOLDS MEETING AT EMERALD ACRES

Colonel and Mrs. E. S. Armstrong of Emerald Acres at San Marcos, Texas, were hosts to the Capital Area Angus Association on August 16.

The afternoon program featured a tattooing demonstration by Buddy Tucker of Groom, Texas. Guest speakers included John C. Burns, Dr. A. J. Tickle, Henry New, and Milton Miller. Following the program, the hosts served barbecued chicken.

The association plans to hold a meeting either each month or every two months. A program committee has been appointed for the gatherings. Members are free to invite the group to their farms and ranches.—Milton E. Miller.

■

LARGE CROWD ATTENDS WEST KENTUCKY FIELD DAY

An enthusiastic crowd of 300 Angus breeders gathered recently for the West Kentucky Aberdeen-Angus field day held at Floodland Farms in Stanley, Kentucky.

The program began at noon with a barbecue dinner. This was followed with a judging contest of three rings of cattle. Members of 4-H and FFA participated in the event. Prizes were awarded to high individuals in each group by Ralph McManigal, new fieldman for the Kentucky Angus Association.

Floyd Dievert of Lancaster, Kentucky, discussed Angus type and B. C. Cotton, president of the state association, spoke on the promotion of Angus cattle in Kentucky.

The Honorable Ben S. Adams, secretary of agriculture, presented the department's attitude toward the feed shortage. A talk on naming and registering Angus cattle was given by Vern Kerchberger, field representative for the American Aberdeen-Angus Breeders' Association.

Another feature of the afternoon pro-

Prince Quality of Sunbeam

and his outstanding son

Bar Quality M. B. 889469

Head our large, select herd of well-bred cows.

Bar Quality M. B. is a full brother to the great show and breeding bull Prince Quality M. B. now in heavy service in the strong herd of Great Oaks Stock Farms, Rochester, Michigan.

Why Gamble?

In selecting a herd sire one seeks the absolute assurance that the new bull selected will work the improvement desired. This risk is eliminated on your selection of a bull at Maas Bros. . . . for Maas bulls have consistently proven their excellent siring prepotency. Maas Bros. bulls have gained an enviable record of doing well for others. Their ability to "Breed-On" is evident in many leading herds throughout the land.

•

We have some grand young bulls for sale that will do the same for you. Why not eliminate the gamble in your breeding operation by paying Maas Bros. a visit soon?

MAAS BROTHERS stands as a trademark for Foundation Females of the Popular Families.

Phone Sharon Center 2 on 35 — 12 Miles Southwest of Iowa City, Iowa — Visitors are always welcome

IVAN **Maas Bros., Riverside, Iowa** MEREDITH

21st Annual

HOUSTON FAT STOCK SHOW

February 4-15, 1953

HURRY → **ANGUS** ENTRIES CLOSE DECEMBER 15, 1952

STEERS JUDGED FEBRUARY 4th AND 5th
BREEDING CLASSES JUDGED FEBRUARY 11th

FOR → PREMIUM LISTS, ENTRY CARDS AND OTHER INFORMATION. . . . . .

WRITE → **JOHN S. KUYKENDALL**

LIVESTOCK MANAGER

P. O. Box 2371 — HOUSTON, TEXAS

gram was a panel discussion on livestock problems. Members of the panel included Frank Street of Henderson, Kentucky, who acted as chairman; George Kurtz, Sturgis, Kentucky; Kerchberger; John B. Bartee, Trenton, Kentucky; and Arthur Williams, Columbia, Kentucky.—V. H. K.

■

ARKANSAS ANGUS ASSOCIATION SPONSORS THREE FIELD DAYS

A series of Angus field days was sponsored by the Arkansas Angus Association in cooperation with the Arkansas Agricultural Extension Service during the third week of August.

The first in the series was held at Rockwood Angus Farm at Pocahontas. Vern Kerchberger, field representative for the American Aberdeen-Angus Breeders' Association, discussed the registration and transfer of Angus cattle and the methods of tattooing. Five classes of Angus cattle were judged at the field day.

Fooks Angus Farms at Camden was the scene of the second field day. Jim Allen, manager of the farms, demonstrated the grooming and showing of Black doddies. There was an official judging of classes by Kerchberger and Allen.

The final field day was the Washington County event at the M. E. Shinn Farm near Farmington. The program began at 10 a. m. with the judging contest. The afternoon session featured a talk on registrations, transfers, and tattooing.

Ernest McCulloh of the national Angus association spoke at each of the field days on the promotion of the Angus Heifer Club.

In the past, the Arkansas association has sponsored only one field day a year but it was felt that three field days would help to interest commercial as well as registered breeders of the state. By showing various classes of animals, the spectators were better able to acquaint themselves with the type of animals desirable for herd improvement.—Vern H. Kerchberger.

■

ANGUS TAKE TOP HONORS AT WEST VIRGINIA STATE FAIR

An Aberdeen-Angus steer was awarded top honors at the recent West Virginia State Fair at Lewisburg. The grand champion over all breeds was a summer yearling owned and exhibited by Billy Harris, a 4-H member from Lewisburg. The steer was bred by Greenbrier Stock Farm, Lewisburg, and sired by Greenbrier Envious 5th.

The reserve champion award went to another Angus named King, owned and shown by Swecher Brothers of Blue Grass, Virginia. The Angus steer was purchased at the 1952 Charlottesville, Virginia, Sale from Donald Keene of Keene, Virginia.

Greenbrier Envious F. 14th was named senior and grand champion Angus bull of the fair. This low-set, smooth bull was also sired by Greenbrier Envious and exhibited by Greenbrier Farm. Junior and reserve honors went to Blackcap Prince 3d O. E., shown by Old Elkton of Forest, Virginia.

A junior yearling heifer exhibited by Adams Plantation, Lynchburg, Virginia, was awarded top female honors in the Angus class. She's the daughter of Prince Eric Esquire. Greenbrier Eris 4th was named senior and reserve champion female.

■

BEEF CATTLE COURSE HELD AT CLEMSON AGRICULTURAL COLLEGE

Clemson Agricultural College at Clemson, South Carolina, held a two-day beef cattle short course in connection with its annual Farm and Home Week August 11-14. Rex Beresford, Iowa State College, Ames, was guest speaker for the event.

The program covered beef cattle marketing, production, experiment station results, diseases, and practical demonstrations of judging, drenching, foot trimming, and grooming.—William A. Terry.

■

ANGUS FROM DAVIS HERD TOP KANSAS DISTRICT FAIR

Supreme honors over all breeds of the 4-H cattle division at the recent Northwest Kansas District Free Fair, Goodland, were awarded to two Aberdeen-Angus steers from the William A. Davis and Sons herd from Goodland.

The fat steers captured grand champion and reserve honors at the 30th annual fair. The grand champion, which was also top steer of the Angus division, was exhibited by Gene Davis. Reserve champion honors went to another Davis steer raised by Gary Mosbarger. The Black winner captured reserve honors in the Angus class.

The Davis herd was started about 10 years ago. At that time, Davis had the first Angus cows in the county. During the past five years, the herd has captured many top show honors.—J. R. C.

H. H. Harris *Angus Farms*

—Now Offering—

8 GOOD BANDOLIER BULLS

All coming two year olds sired by

BANDOLIER of HARRIS 6th

He by Bandolier of Haig 4th. All out of excellent group of inurnsely-bred Bandolier females.
Bulls may be seen at our farm near Sioux City at the edge of Morningside.

H. H. HARRIS — 2026 South St. Aubin Street, Phone 6-5503 — SIOUX CITY, IOWA

"The Home of Preferred Angus"

We Have Consigned—

One GAMMER
One BLACKCAP BESSIE
One BLACK JESTRESS
One ZARA

To the Chicago International "Show Window" Sale December 1st.

EXCELLENT HEIFERS—CHOICE BLOODLINES

CREDITED HERD FOR BOTH T. B. AND BANGS.

Goldberg Stock Farm

MAX GOLDBERG, Owner — Farm 5 miles east of Highway 10 and 1 mile north — MOORHEAD, MINN.

Grassland Aberdeen-Angus Breeders' Association *Sale*

Silver Top Farm, Belton, Mo.

October 29th, 1952

15 Bulls : 50 Females

We are featuring the **Get** *and* **Service** *of Sons and Grandsons of*

Eileenmere 487th, Eileenmere 85th, Eileenmere 500th, Prince Envious of Bates, Prince Eric of Sunbeam, Prince Sunbeam 217th, Prince Sunbeam 105th, Eston of Quality, Blackbird Bandolier of Page, and other equally well known Bulls.

Consignors

COOPER and BRAY	Kingsville, Missouri
MIL-JON FARMS	Chilhowee, Missouri
E. F. LOW	Warrensburg, Missouri
BRADLEY'S ANGUS FARM	Calhoun, Missouri
DUGAN BROTHERS	Montrose, Missouri
G. H. ALLEN	Belton, Missouri
CLOVERLEAF STOCK FARM	Adrian, Missouri
R. H. SHILLINGER	Butler, Missouri
E. D. FRAZIER	Drexel, Missouri
MARVIN BURCH & SONS	Clinton, Missouri
WILBUR SHROCK	Garden City, Missouri
WALTER WILEY	Calhoun, Missouri
PIONEER ANGUS FARM	Walker, Missouri
RALPH BLOCSSER	Walker, Missouri
J. R. BATES	Louisburg, Kansas
EDWIN BLOCKER	Adrian, Missouri
G. J. SIX	Adrian, Missouri
BRYON PARKS	Brownington, Missouri
HOWARD ROBERTS	Clinton, Missouri
T. DONALDSON	Pleasant Hill, Missouri
JOHN W. NICHOL	Pleasant Hill, Missouri
GLEN WALKER	Belton, Missouri
RUROBERTO RANCH	Birmingham, Missouri
BLACK ACRE ANGUS FARM	Urich, Missouri

To have a good sale we realize we must offer well bred, desirable type Aberdeen-Angus. We think that no one will be disappointed in our offering. Our cattle will be good honest working Aberdeen-Angus with good families represented, such as: ERICA (ENCHANTRESS TROJAN, ELBA, EISA TROJAN, CHIEFTAIN TROJAN) BLACKBIRD (BLUE RIBBON, BALLINDALLOCH, SECOND BRANCH, LASSIES). BLACKCAPS, BARBARAS, QUEEN MOTHERS and PRIDES, MISS BURGESS and OTHER POPULAR FAMILIES.

For Information or Catalogs Write:

Marvin Burch, Clinton, Missouri

Grassland Aberdeen-Angus Breeders' Association

COL. ROY G. JOHNSTON, Auctioneer

E. H. ANDERSON for the Aberdeen-Angus JOURNAL

LAKE - SHORE
Home of
Queen Hillcrest Stamp
Sire of Quality Registered yearling Bulls and Heifers for sale at this time.
J. P. RAMSEY and SON
Micanopy, Florida

Devon Farm
Featuring
Bandolier Breeding
Let Aberdeen-Angus Cattle Work for you as they are working for us.
E. D. Hicks, Jr., Owner
10 miles west on state hi-way 100
NASHVILLE, TENNESSEE

Sylva Farms
5 year old Tried Sire for Sale
BARB BARDOLIER S. 1047014
Half-brother to Tolan's Eva's Bandolier Lad
Sire: Barbarian Grenadier by Black Bardolier
Dam: Barbara Scripps by Bandolier of Anoka 7th
Have used him about as long as possible in my small herd. Can show 9 two-year-old heifers, 13 yearling heifers, and 34 bull and heifer calves.
H. R. DUNCAN, Owner
2806 Ogden Avenue
KNOXVILLE, TENNESSEE

Applewood Angus
Featuring the GET of
APPLEWOOD BANDOLIER 135th
A son of BANDOLIER of ANOKA 3d
(Full Brother to Int. Grand Champion)
—and—
ELBA'S BARDOLIER
By BLACKCAP BARDOLIER
By BLACK BARDOLIER
Typy set of heifers ready to wean. Mostly sired by 135th. Most of these double granddaughters of Bandolier of Anoka 3d. Also good set of bulls up to service age.
Blood that does good for other breeders.
Edward Polka
RIVERTON, (2 mil. W 6½ N) NEBRASKA
HERMAN CUSTER, Manager

At the Northeast Nebraska Angus Field Day, Nye Farms, Plainview, Nebraska, June 29, 1952. Left to right, G. F. "Doc" Nye; Arnold Norskov, Loretto; Mrs. Nye; Denzel Anderson, Clearwater; Col. Charles Corkle, Norfolk; Francis J. Albracht, Meadow Grove; Percy H. Upton, Madison and Dewey C. Schaffer, O'Neill.

Agriculture

(Continued from page 70)

After this prayer Isaiah sent a message to Hezekiah telling him that God had heard his prayer. He promised Hezekiah and his people a complete deliverance from the Assyrians, and assured them, as a sign or pledge of that event, that there should be an abundant supply of provisions for two years, from the spontaneous productions of the land. He said: "And this shall be a sign unto you, you shall eat this year such things as grow of themselves, and in the second year that which springs of the same; and in the third year you are to sow, and reap, and **plant vineyards, and eat the fruits thereof.**" Thus God promised Hezekiah that his land should be free from invasion, and it should be cultivated in peace.

It is quite interesting to note how the population in those early days often went one or two years at a time without planting any crops. They appear to have had enough food, from the vegetation, trees, and vines which came up voluntarily, to supply their needs. Of course we must realize that the population per square mile at that time was very much smaller than it is today. It would also appear that the land at that time was somewhat richer in minerals and other substances which made for greater productivity. And the very fact that the land was left fallow at times helped to enrich the soil.

It is most interesting to look back through the pages of history and see how the people of the very early days looked upon agriculture, and what an important place it held in the economy of that time. Essentially the same agriculture was in vogue in the early biblical days as in our own day and generation.

In our next article we shall look further into the subject of reaping the harvest in the biblical days.

SCRIPTURE REFERENCES: Leviticus 19:9, 10; 23:10, 11; Deuteronomy 17; I Samuel 8; II Kings 19:14-29; Isaiah 37:30; I Corinthians 15:20.

JAMES L. NEIGHBOURS

YOU GET IT ALL HERE!
36 Years of Constructive Breeding in the
W. A. KIRSCHBAUM DISPERSION
October 14th, 1952 — at — Denison, Iowa
"Finest Females of the Breed—Kirschbaum Bred"
Request Your Catalog from MAURICE BONEY, Sale Manager, Box 740, STORM LAKE, IOWA

Rose & McCrea

Prince Georgina R & Mc

Prince Georgina R & Mc

wears one of the greatest and beautiful heads ever surmounting a great body. His head indicates intellectuality—a high I. Q. To prove that he is a great breeding bull his bull calves are as even as his heifers. This phenomenon could not truthfully be claimed for any other bull.

Frank H. Rose Albany, Missouri

Maysville, Missouri **M. L. McCrea**

Announcement . . . from Canada

The members of the ONTARIO ABERDEEN-ANGUS ASSOCIATION are holding their Eleventh Annual Fall Sale at the Western Fair Grounds, London, 1 p. m., Monday, OCTOBER 6th, 1952.

★ ★ ★

The "LONDON" Sale is the "Classic" Aberdeen-Angus Sale in Canada. Almost every breeder of Top-Quality Angus cattle in Ontario consigns to this sale. The pedigrees are among the most sought-after in the breed. Ontario bred Angus have always been in keen demand by U. S. A. buyers.

This year, because of the embargo placed on the shipment of Canadian cattle across the border, our sale may not be as attractive as usual to American breeders. However we have appreciated your attendance in the past, either as buyers or guests, and a cordial invitation is extended and the same warm welcome again awaits you.

★ ★ ★

The date, OCTOBER 6th, and the location, LONDON, make it convenient for those wishing to attend to take in the following circuit: October 2, Great Oaks, Michigan; October 3, Michigan Breeders; October 4, Frontier Sale, Buffalo; October 5, visit Niagara Falls and the Ontario Breeders; October 6th, the LONDON SALE.

For Catalogs, or other Inquiries, please address

Sale Manager: A. C. McTAGGART, Aurora, Ontario

Auctioneers: PAUL GOOD, DUNCAN BROWN

Ontario Aberdeen-Angus Association

W. L. HAM, Fergus, President

S. B. STOTHERS, Lucknow, Secretary

Progress

(Continued from page 68)

get a new start. Some among my own acquaintances and friends died prematurely as a result of their sudden and unlooked for misfortune.

As to the cattle of those early days, the tops would compare favorably with the best of our breed today. However, there is no doubt but that the general average quality has been greatly raised during the past several decades. And of course that is part of the progress the breed has made and will continue to make.

During the days of which I write the age limits of show cattle were not restricted. A bull or female of any age could be shown and the same was true in the fat classes. Many of the highest winners of those days in both the breeding classes and fat classes were fully matured animals. It was not uncommon for an International grand champion steer to weigh fifteen hundred pounds or more and for a grand champion bull to weigh up to twenty-three hundred pounds and a cow as much as eighteen hundred pounds.

There is something to say in favor of showing the older animals and of course there is a great deal to say in favor of limiting the show classes to the immature animals as is done today. The greatest advantage of allowing any age to show was that it afforded the opportunity for the animals to demonstrate the utmost development that could be attained, whereas the things most important in limiting the age to young animals for show purposes is to insure against injury from a long period of high condition and to allow for both bulls and females to be put to work in the breeding herd at an earlier age.

Along with the showing and marketing of our cattle at younger ages, there has come in my opinion a tendency to produce a somewhat smaller and a little more compactly built animal which is a step in the right direction if limiting the size is not carried too far. A few years ago there were indications that we might be going too far in that direction judging by the number of so called pony cattle which were appearing in our showrings. However, this fad, and I believe it was only a fad, for pony type animals, fortunately for our breed, seems to have run its course with the result that a majority of the breeders today, although keeping in sight the compactly built lowset animal, are not overlooking the fact that proper weight for age is an extremely important factor and it is being more generally accepted all the time that proper size can be maintained in Aberdeen-Angus cattle without sacrificing any of the qualities which have made them superior in the beef producing field. It is certain that no one wants a large coarse animal. On the otherhand the small pony type is not practical. The type in between these two extremes or what is generally known as the medium type or medium sized animal, compactly built and lowset and with enough ruggedness to meet all conditions will be preferred by practical breeders.

And I predict that this will be the kind of an Angus which will most generally meet with the approval of both the breeder and the commercial producer of the future. And that it will be the kind of an Angus that our breeders will strive to still further improve upon and to ever increase in number.

Aberdeen-Angus are Prolific

Hacienda de Los Reyes
IN THE HEART OF THE FERTILE SAN JOAQUIN
Registered Aberdeen-Angus Commercial
Phone 79-R-1 or 47-J-2
Mr. and Mrs. Wm. G. Volkmann, Jr., Selma, California

I Am Offering——
At The Mississippi Sale October 20th
Two Bred Daughters of Mercury Blackcap bred to Homeplace Eileenmere W. B. In addition I am consigning three open heifers. All are good heifers.
Blue Lake Plantation
ERIC C. BIEDENHARN, Owner
BOVINA, MISSISSIPPI

CRYSTAL PEAK RANCHES
ABERDEEN-ANGUS
REGISTERED·COMMERCIAL
FLORISSANT COLORADO

Breeding Stock For Sale
HOMEPLACE EILEENMERE
—and—
SUNBEAM HERD BULLS
★ ★ ★
E. B. THOMPSON RANCH
35 miles Northwest of St. Louis,
8 miles West on U. S. Hiway 40 on Route 94.

Now Available

Buy Supplies and Aberdeen-Angus Novelties Available from this office as described below. All good quality merchandise of approved design. Order today.

ALL PRICES ARE POSTPAID—(ADD 2% SALES TAX IN IOWA)

Address: Aberdeen-Angus Journal, P. O. Box 238 **Webster City, Iowa**

Pedigrees

A complete 5-generation pedigree made up at the ABERDEEN-ANGUS JOURNAL office. Send name and number of your bull or cow together with date of calving and name and number of sire and dam.

We will supply pedigree complete with family name typewritten on sheet to fit your 4 3/4 x 9 binder.

Pedigrees are neatly done, prompt and accurate by experienced personnel.

Write us your needs today. Address above.

Pedigree Specialists for Fifty Years

PEDIGREES.....$1.00 Each

Barn Record Pads

For Service Dates and Calving Dates

Write it Down as it Happens!

(You can transfer it to permanent records later)

Pad of twenty-five strong manila printed slips, 3½x5 inches, punched for hanging on nail in barn. Space for name of cow, chain number and tattoo, breeding date and bull bred to. Space for sex of calf, date dropped, tattoo marks and signature of herdsman or owner.

Price each pad.....25c postpaid

Truck Door Decals

(Picture below, reduced size)

EASY TO APPLY
14 INCHES IN DIAMETER
CEMENT APPLIED
WEATHER RESISTANT

In pairs, one facing left, one right, for use on truck doors. Simple to apply. Full directions supplied. Also useful for

SHOW BOXES
BARN DOORS
ROADSIDE SIGNS
POSTERS

Price (Pairs, unbroken).....$3.00

POCKET SIZE Herd Record Book POCKET SIZE

Complete with 50 Record Sheets

THE BINDER

Metal Rings. 4¾x9 inches and is made of a heavy imitation leather and should last a good many years. Available for immediate delivery with no gold stamping. Allow six to eight weeks for own or farm name in gold on front cover. No extra charge.

RECORD SHEETS

50 pedigree-production record sheets are included. The front of the sheet is for the extended pedigree of the animal, and the back is for the record of the produce of the animal. Additional sheets obtainable.

Record Book and Filler.....$2.00
Extra Filler Sheets per 100.....1.50
Record Book—Large 1½ inch Rings—no filler, no gold stamping.....3.25

CATTLE RECORD FILE

4 x 8 inch Binder and 50 Envelopes

PRICE $2.00

Envelopes printed front and back punched to fit binder. Your name FREE in Gold Letters on binder.

Roadside Signs_____Write for Literature

Banquets - Parties - Picnics - Field Days

Dress up your party tables with these attractive Aberdeen-Angus Napkins, Doilies and Stickers. Napkins and doilies printed in three colors, bull head and wording "Aberdeen-Angus—The Supreme Beef Breed" in BLACK, opposite corners contain a blossoming Thistle in GREEN and PURPLE. Stickers in one color only, may be used for invitations, place cards, to put on candles, glassware, paper plate rims, etc. Offered in these two complete matched sets as follows:

BANQUET & FIELD DAY SIZE.....$6.50

200 Dinner Size Napkins
200 Cocktail Napkins
20 Six inch doilies
200 gummed stickers

PARTY & DINNER SIZE.....$4.25

100 Dinner Size Napkins
100 Cocktail Napkins
10 Six inch doilies
100 gummed stickers

(Prices on request for larger numbers or individual items wanted.)

(Doily illustrated at left)

Aberdeen-Angus

Tie Clasps and Pins

Features Aberdeen-Angus head design in silver. Designed by B. J. Kesl, Baker, Oregon. Tie Clasps for men, pin design for ladies. Beautiful gift item.

Price—$6.00 incl. excise tax.

Stationery

Neat, Attractive Stationery made up in quantities of 250, 500, 1000 or more on good quality bond paper. One or more colors of ink. At right is shown one of our stock head cuts available for your use on letter-heads only without extra charge. Stationery with or without cuts.

Advertise your Farm and Herd with Good Stationery

Write for Samples and Prices.

Order Today From Address Above

You are Invited to the

VIRGINIA

Home of the Bandoliers

★

BRANDY ROCK

BRANDY, VIRGINIA

LEWIS L. STRAUSS, Owner — J. W. SETTLE, Herdsman

The Old Dominion

(Continued from page 62)

The decline from 60 acres of producing apple trees to none on the Hodges farm is not an isolated case. Other Virginia growers are up against the same problem—years of battling insect pests with chemical sprays only to have their orchards taken over by a scab which seems resistant to everything available.

The Arbor Hill Farms herd has been put together as most farmer-breeder herds are assembled—a few head at a time as finances permit, the sale of surplus stock providing the capital for more and better cattle. Fortunately Virginia has many good herds from which to draw foundation material. Cattle were bought on the practical basis of thickness of fleshing and substance. A bull that left many good heifers in the herd was Blackcap Eileenmere 40th, a son of Eileenmere 190th. Following him has been Amandale Bandolier 9th, a son of Wintonian 5th out of a Glencarnock Blue Lady dam. He has been setting a lot of type and uniformity in his get. When the farm was visited heifers were being picked for various Virginia consignment sales. In no case was it necessary to say "That one won't do," or "We'll let you know later on this one." Rather it was a matter putting together combinations of bred and open heifers to fit the needs of the various sales. All of the candidates were the kind that would do.

With the exception of a yearly outlay of around $600—mostly for protein—the 180 Doddies at Arbor Hill are maintained on homegrown rations. The high lime content of the soil on the Hodges farm, and in the vicinity, makes for grass and legumes with a lot of "strength" and a high protein content. And while the farm is not on an all-grass basis good roughage plays the major part in the herd care.

Those who have never seen, or fed, hay of the quality which Dayton Hodges insists on for his Angus herd don't know what good roughage is like. It is green and leafy, of "rabbit hay" quality and the Doddies will eat it first before they eat their grain.

Roughage of this quality just doesn't happen for it rains in Virginia during the haying season just as it does over most of the Doddie belt. The Hodges hay, around 150 tons a year, is heat dried. An old country school house on the farm is the main part of the drying unit. It was converted into a hay drier at a cost of $400. Another $2,400 was spent for the heat unit, tanks, fans, motor and conduits that takes the heated air into the building. The old school house has two rooms, each handling around 10 tons of baled hay. One unit is emptied and refilled while the hay on the other side is drying. Around 30 hours is required to run the moisture content down from the wilted stage in which it is baled to the dry stage which permits safe storage in the cattle barns. If the outside air is dry the heat is turned off during part of the process; but

GOOD BREEDING PAYS

Herd Sires:

PRINCE SUNBEAM 118th
PRINCE GAC 29th—both sons of Prince Sunbeam 29th
PRINCE GAC—son of 118th
BELCAP EPPONIAN H. V.—son of Belcap E. B.

FOUR TOP BULLS

We have a grand set of calves, both bulls and heifers, three sons of 118th are ready for service and are for sale at this time.

VISITORS ALWAYS WELCOME

Turn in when you see the sign on Highways U. S. 281 and 9.

G. W. & Ada C. Caldwell, Harlan, Kansas

BURL GODSEY, Herdsman

West Virginia Aberdeen-Angus Association

2d Annual Jackson's Mill Calf Sale

Friday, October 24th at 1 P. M.

Jackson's Mill State 4-H Camp—5 miles North of Weston—15 miles South of Clarksburg on U. S. Route 19

Selling

60 Registered Calves, 7-14 Months

55 Heifers — 5 Bulls

Tested for T. B. and Bangs
Vaccinated for Blackleg and Shipping Fever
Weaned and on Feed.

Hotel Accommodations Direct or through Sale Manager:
Hotel Stonewall Jackson or Gore Hotel, Clarksburg
Camden Hotel, Weston

For Catalogs and Information, Write:

DICK STEIN, Sale Manager, 4 Park Street, ELKINS, WEST VIRGINIA

Auctioneer: JOHN ROSE

OUR HERD FOUNDED 1920

Senior Herd Sire

K. B. Eileenmere 7th

A son of the 700th
1946 National Grand Champion

Young Stock For Sale

Dividing Ridge Farm

W. C. WARREN and SONS, Owners
PINEY FLATS, TENNESSEE

Monroe County

. . . . . Aberdeen-Angus Breeders' Association

Announces their . . .

2d Annual Fall Sale

Monday, October 6th, 1952

Purebred Sales Pavilion—Junction Highways 36 and 24

12:30 p. m.

Monroe City, Missouri

80—Head—80

10 Bulls—Majority Ready for Service

70 Females

16 Open Heifers, 18 Bred Heifers, 26 Cows with Calves at Side, 10 Bred Cows. One Consignment includes 15 Cows with Calves at Side and Rebred to a Grandson of Eileenmere 500th.

This Is Your Opportunity to Add Some Good Doing Cattle to Your Established Herd or to Get Started in the Angus Business.

"Monroe County Angus Will Do a Good Job for You"

Consignors

R. M. BEAMER and SONS	Madison
FRANK BROWNING	Shelbyville
RALPH BRIDGFORD and SONS	Perry
JAMES H. BLADES	Holliday
FRED and LAILAH BYRD	Hunnewell
BEN F. BARKER	Palmyra
M. M. COOSE and SONS	Vandalia
HOWARD CURTRIGHT	Holliday
CHARLES DAVENPORT	Centralia
LINDEN FARRELL	Holliday
MARVIN FARRELL	Holliday
EDMOND HARLAN	Huntsville
URAL HARLAN and SONS	Huntsville
SHERMAN HAYDEN	Jacksonville
H. R. HACKLER	Taylor
HEITMAN and WEGEHOFT	Hannibal
DALLAS KREMBS	Holliday
JAMES F. KELLER	Cairo
R. K. LEAVITT	Holliday
ANDERSON MEADOWS	Clarence
DEL MILES	Madison
C. D. PEASE and SONS	Farber
S. Y. RANSDELL and SON	Paris
C.'s ANGUS FARM	Monroe City
RALPH and EDDIE SYDENSTRICKER	Paris
EMWOOD FARMS	Holliday and Columbia

For Catalog, Write: ALEX THRELKELD, Secretary, PARIS, MISSOURI

ROY JOHNSTON, Auctioneer

Monroe County Aberdeen-Angus Breeders' Association

Bunker Hill Farm
Herd Sire:
Bandolier Eldor 30th 1030590
Families:
BLACKCAPS, QUEEN MOTHERS, ERICAS, FAVORITES, and MISS BURGESS
VISITORS WELCOME
C. A. FIGLAND & SONS
SEARSBORO, IOWA

For Sale
Some Fine Quality Bull Calves of
EILEENMERE BREEDING
Ready for Fall of '52 Delivery
George Miller
906 W. Hillcrest Phone 2858
JOHNSON CITY, TENNESSEE

Kennedy Farms
Breeders of Aberdeen-Angus Cattle
A Quality Herd
BRENTWOOD and FRANKLIN
TENNESSEE
Mail Address
ROUTE 2, BRENTWOOD
T. P. Kennedy, Jr.
Owner

most of the time it is necessary to blow heated air into the building. The floor of the old school house has 16,000 one-inch holes bored with an electric drill. "A job we did in the winter when there wasn't too much else to do."

One might think that the amount of heat-dried hay at Arbor Hill would be short of winter needs. For one thing this high-quality hays goes farther—"I have found that one bale of this top hay will go as far, and the cattle will do better, then with two bales of good hay cured in the field." Then, too, it is possible for the cattle to be out grazing most of the winter and pastures are set aside for this purpose.

R. W. Moore & Son, Staunton

A commercial cattle operation unique in its simplicity of operation is that of R. W. Moore, near Staunton. Mr. Moore runs 225 Doddie cows; on a nearby farm his son, Jack, has a 100 head commercial herd.

"From the time they are dropped until the time they go to market our cattle are never off sod," the Virginia cattleman explains. It is a system of rearing and handling which makes for a minimum of disease trouble and low over-head.

In the Moore herd the bulls run with the cows at all times. As a result calving is a year around proposition. Winters are usually mild and the winter calves do about as well as those dropped in the spring or fall. All calves are weaned at five to six months of age and are in ready demand from cattle feeders. As a result of the breeding and selling program sizable bunches of calves are moving off the farm every month or six weeks.

The Moore farm consists of 1,650 acres of rolling, productive land of which all but 35 acres is in permanent pasture. To the west the Blue Ridge Mountains form a majestic backdrop. The farm is seeded to a mixture of timothy, orchard grass and clovers which provides year around grazing —part of the pastures being reserved for winter feed—and the hay that is fed during the worst of the winter. The pastures get a treatment of 500 pounds of fertilizer per acre every five years.

Start of the Moore herd was at the International Live Stock Exposition in Chicago in 1938. At that time the well known Hadley commercial herd of Nebraska had twenty heifers in the yards, along with the feeder calves being shown. Mr. Moore took the Sand Hills heifers and later added ten more to go with them. All of the 225 cows now in the commercial herd are descended from this original purchase. In fact there are still a few of the Hadley cows still in the herd, although they are getting some age on them.

Eight bulls are run with the cows. The bulls now being used represent an investment of $700 to $2,500. The latter bull was selected to run with some select cows of known producing ability to sire replacement heifers. Around twenty-five heifers are now added to the breeding herd each year.

The first bull used was an intensely Earl Marshall bred bull secured from Holmes Thompson in Indiana. The buying was done by mail. "When the bull arrived he was more than satisfactory. As a sire he worked a lot of improvement."

Gilnockie Farms, Haywood

Sixteen years ago, after a number of years of general farming, Frank Armstrong decided to change over to a live stock program built around Aberdeen-Angus cattle. A successful industrialist and merchant before turning agriculturist the Virginian is, and was, a great believer in the practical. Thirty-six cows and a bull were bought. Basis of their acquisition was that they were beef cattle, and not too high in price, around $175 a head. No attempt was made to buy families popular in 1936.

In the matter of his herd bull selections Mr. Armstrong realized that a good bull could make a herd, and that a poor bull

BURGESS BARDOLIER 10th 1394742

Burgess Bardolier 10th 1394742

Sire: Raona's Bardolier 3d 797562	Raona's Bardolier 2d 681777	Black Bardolier 480883	
		Juara Erica 33d 594895	
	Eppie Juanerra 656038	Epponian of Rose. 11th	
		Early Juanerra 555176	
Dam: Berosa Maid S. 2d 1015738	Raona's Bardolier 3d 797562	Raona's Bardolier 2d	
		Eppie Juanerra 656038	
	Berosa Maid M. B. 617446	Prince Juan 554465	
		Berosa Maid 2d 490188	

An extreme top bull, good headed—great depth and strong character—half brother to the 1951 International Grand Champion Bull. We purchased him from El-Jon Farms in their June 2d Sale. Purchased to improve our herd. See him at Sturdy Oak.

★

Visitors Alway Welcome

Sturdy Oak Farms
GRIFFIN, Rt. C GEORGIA
C. E. WILLIAMS, Owner

THE ABERDEEN-ANGUS JOURNAL

DEDICATED EXCLUSIVELY TO THE ... WORLD'S GREATEST BEEF BREED

R. H. HAHNE, EDITOR
RAY QUAMMEN, ADVERTISING MANAGER
JEAN BRANDRUP, BUSINESS MANAGER
COLIN KENNEDY, MANAGING EDITOR
GEORGE VEST, ... EDITOR
JAMES DUNLAP, ... EDITOR

808 DES MOINES STREET -- PHONE 1000
WEBSTER CITY, IOWA

Stationery for Aberdeen-Angus Breeders:

Neat, attractive stationery made up in quantities of 250, 500 or 1000 letterheads and envelopes in regular sizes, on Nekoosa Bond paper, at the following prices:

		One Color	Two Colors
250	Letterheads and No. 6 ¾ Evelopes	$ 9.50	$18.00
	Letterheads and No. 10 Envelopes	10.10	18.60
500	Letterheads and No. 6 ¾ Envelopes	12.60	21.10
	Letterheads and No. 10 Envelopes	13.56	22.06
1000	Letterheads and No. 6 ¾ Envelopes	18.60	28.60
	Letterheads and No. 10 Envelopes	20.34	30.34

Your choice of ink colors to be used—Also choice of 7¼x10½" or 8½x11" letterheads. No. 6¾ envelopes for three folds of stationery; No. 10 envelopes for two folds.

NEKOOSA BOND STATIONERY ONLY

Size	250	500	1000	Each Add'l 1000 Add
8½x11 (1 color)	$ 5.82	$ 7.26	$ 9.90	$ 4.50
8½x11 (2 color)	10.07	11.51	14.15	7.00

NEKOOSA BOND ENVELOPES ONLY

Size	250	500	1000	Each Add'l 1000 Add
No. 6¾ (1 color)	$ 3.68	$ 5.34	$ 8.70	$ 6.60
No. 6¾ (2 color)	7.93	9.59	13.70	9.10
No. 10 (1 color)	4.28	6.30	10.44	7.98
No. 10 (2 color)	8.53	10.55	15.44	10.48

Head Cuts Available For Illustrating Your Letterheads

ADDRESS

Aberdeen-Angus Journal, Webster City, Iowa

REGISTERED ABERDEEN-ANGUS CATTLE
Visitors always welcome.
Phone 2516
ZETROUER'S STOCK FARM
MICANOPY, R. F. D. FLORIDA

Our Chief Herd Sire . . .

PRINCE BAR of S. H. F.
Son of Sunbeam 156th
Grandson of Sunbeam 29th
OUR JUNIOR HERD SIRE
Bandolier 10th of W. A. F.
Son of Highland's Bandolier 24th
OUR COW HERD FAMILIES
Blackcap—Blackbird 2d—Blackbird 4th—Barbara — Duchess — Enchantress Trojan Erica — Elsa Trojan Erica—Zara
YEARLING BULLS FOR SALE
FORT HAMER RANCH
W. S. Isherwood, Owner, BRADENTON, FLA.

could drop it to oblivion. So he relied largely on the judgment of three men—Chas. T. Neale, veteran breeder of Gordonsville; Kenneth Litton of Highlands; and the late Kenneth McGregor. The first bull used was a son of Revolution of Page 11th; the second a son of Bandolier of Anoka and out of an Earl Marshall bred dam. Both bulls worked marked improvement and led Mr. Armstrong to realize that the female end of the herd needed some strengthening to keep up with the quality of the sires. Two later bulls followed to leave their share of thick, breedy daughters. One was Epponian of Gilnockie, a grandson of the champion Epponian 8th of Rosemere and out of a Blackcap Revolution-Perinthian dam. He came on during the war years and was shown only once, standing second in class in the strong Dutchess County show. Bell Boy G. 12th was the other Gilnockie bull of recent years who performed well in the breeding pen. He was a grandson of Bell Boy A. His daughters have nicked well with the bulls in use today at Gilnockie.

At Gilnockie there has been a constant program of culling and re-culling as herd numbers grew. But what really put Gilnockie in the cattle business was the purchase in 1947, at the first Angus Valley Production sale, of the yearling bull, Black Peer 7th of Angus Valley. We remember the sale well, and that Sunbeam circuit, for it was on this trip that we first got to know Harvey Cornwell, the Gilnockie manager. Harvey is quiet, a student of individuality and pedigree, and a real cattleman. He was not looking for another good bull—he was looking for "the" bull, one that would put the Virginia herd on the map. Black Peer 7th a month before had stood second in an International class of twenty-six head. But we remember Harvey Cornwell, the morning before the Angus Valley sale, spending a lot of time re-examining the young bull, his sire, Prince Sunbeam 105th, and his dam, a granddaughter of Esquire of Bordulac. By sale time his mind was made up, we afterward learned. It took $10,000 to buy the young bull, for he was the favorite of several other breeders.

At Gilnockie Black Peer 7th of Angus Valley has done a great job where he has earned the name of "The Typesetter." Mr. Armstrong can mention that one of his daughters, a great granddaughter of one of the original $175 cows sold in the past year for considerably more than the original foundation herd of 36 head cost him. In Gilnockie's first production sale the past spring a son sold for $15,000 while the average on five sons and grandsons was $5,870. A daughter sold for $11,600, two others for $4,000. As one breeder remarked after the sale the female average of $2,063 in an auction with no "hot" families was fitting tribute to the value of using good bulls.

A son of "the 7th", Black Peer 3d of Gilnockie, is being used. He is out of a granddaughter of the champion Envious Blackcap B. 6th. Last year Harvey Cornwell did a lot of traveling and looking for a junior sire to use in the Virginia herd. The trip ended in Oklahoma at the Angus Valley sale where another son of Prince Sunbeam 105th caught his eye. Out of a top daughter of the old champion Eileenmere 85th Black Peer 66th of Angus Valley is much the same type as his half brother—that "look of the eagle in his eye," as Dave Canning describes it. So the "66th" has made the trip back to Virginia and while he has been in service he probably will be campaigned this fall.

Although Black Peer 7th of Angus Valley is six years old, and has seen heavy service, he still has the style and arrogance that made him so outstanding as a calf. This, plus his natural thickness and maturity makes him even more impressive than he was younger. Seeing a bull of this caliber makes one wish that aged bull classes were still allowable at major shows.

Senior Herd Sire:

Queen's Grenadier G. R.

An own son of the phenomenal BLACK BARDOLIER, we believe the records prove him to be the greatest son of this "Phenomenal sire". The records of his Sons and Daughters prove his prepotency as a sire.

Other Sires:

Blackbird Bardolier G. R.
Queen's Grenadier of Wil-Son-Co
Quality Bardolier of Wil-Son-Co

QUEEN'S GRENADIER G. R.

These Top Sires head our quality cow herd of thirty different families, including such well-known families as Blackcap Bessies, Jilts, Gammers, Barbaras, Blackbirds, Blackcap, Witch of Endor, Prides, McHenry Barbara, Georgina, and many more of the top families in demand. Why not pay us a visit? We'd like to show you around.

WIL-SON-CO FARMS

Plymouth — Located 22 miles west of Detroit—5 miles from Willow Run. We will gladly meet you at the airport, anytime. — Michigan

See Our Quality Cattle---You'll Like Them

HILL CREST FARMS

J. H. QUISENBERRY & SONS — WINCHESTER, KENTUCKY

RALPH L. SMITH FARMS

A Top Pair Added

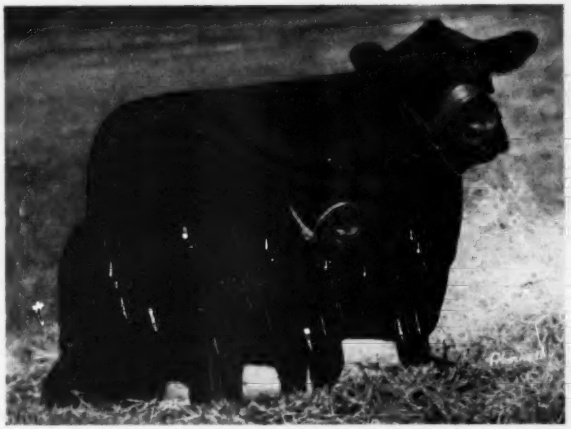

Miss Blackcap of R. L. S. 8th and Daughter

The Top Female Lot in the Recent Record Shadow Isle Sale

This pair of females typifies the quality of the Ralph Smith herd. For the best—come to our farm.

RALPH L. SMITH **GEORGE COOPER**

CHILLICOTHE, MISSOURI

ATTEND

Southern Oklahoma

Aberdeen-Angus Show and Sale

ARDMORE, OKLAHOMA, NOVEMBER 19, 1952

Consigned: Two Very Fine Bulls—

Grandsons of the renown Prince Sunbeam 29th.

I wish also to take this opportunity to thank the buyers of my consignment to the "Quality Prince" Sale at Stillwater, Oklahoma, October 10, 1952.

W. B. HISSOM

Sand Springs 2 Miles Southwest on U. S. Hi-Way 64 **Oklahoma**

SPENCE ANGUS FARMS

Herd Reduction Sale

Tuesday, November 18th, 1952, Fremont, Nebraska

160 Head—Selling as 110 Lots

50 COWS with calves and rebred

10 BRED COWS

20 BRED HEIFERS

10 OPEN HEIFERS

20 Coming 2 year old BULLS, several outstanding grandsons of BLACK PRINCE of SUNBEAM

3 Herd Sires

Including PRINCE SUNBEAM 304th 943876. Chief herd sire and an own son of Black Prince of Sunbeam, out of a twin sister to dam of $9,100 heifer in Chicago Sale.

BLACK PRINCE of SUNBEAM

This is one of the old established herds in Nebraska and is rich in Bandolier and Sunbeam breeding. Several granddaughters of Bandolier of Anoka 3d.

Cow Families Include:

10 McHenry Barbaras; 10 Enchantress Ericas; 15 Prides; 5 Georginas. Others are Miss Burgess, Juana, Elba, Evergreen and Eisa Erica. There are Blackbirds, Blackcaps and Queen Mothers.

For Catalog, Write:

L. D. SPENCE, CRAB ORCHARD, NEBRASKA

—or—

R. A. SPENCE, BEATRICE, NEBRASKA

COL. RAY SIMS, Auctioneer

French Broad-Park-Roe Sale

Bowling Green, Kentucky, August 4th

SUMMARY:

66 Lots	$78,170.00, average	$1184.39
4 Bulls	2,210.00, average	552.50
62 Cows	75,960.00, average	1225.16
Top 5 Head	24,650.00, average	4930.00
Top 10 Head	36,950.00, average	3695.00
Top 15 Head	44,000.00, average	2966.66
Top 20 Head	48,900.00, average	2445.00

Top Bull—Evader Mercury 10th of F. B. 1386718, calved May 3, 1950; sire, Cesor's Evader Mercury 612545; dam, Ettar 32d of F. B. 721982; consigned by French Broad Farms, Bowling Green, Kentucky; purchased by Sylvan Heights, Owensboro, Kentucky 750.00

Second Top Bull—Bardoliermere of F. B. 1457982, calved November 27, 1951; sire, Bardolier of Airdrie 1104952; dam, Prairie Hope Burgessmere 576115; consigned by French Broad Farms, Bowling Green, Kentucky; purchased by Arthur B. Driskell, Lewisburg, Kentucky 550.00

Top Cow—Emslie D. D. 7th 1132447, calved May 4, 1948; sire, Blackcap Baron 15th of Page 745102; dam, Emslie D. 4th 698026; consigned by French Broad and Park-Roe Farms, Bowling Green, Kentucky; purchased by Runacres Farm, Madison, Connecticut 7000.00

Second Top Cow—Gammer DeKubaner 1356-167, calved April 15, 1949; sire, Kuban of Thorn 772243; dam, Gammer Delore 966-306; consigned by French Broad and Park-Roe Farms, Bowling Green, Kentucky; purchased by F. W. Rickard, Winchester, Kentucky 6500.00

BULLS:

Evader Mercury 10th of F. B. 1386718, (French Broad Farms), calved 5-3-50; sire, Cesor's Evader Mercury 612545; Sylvan Heights, Owensboro, Kentucky 750.00

Blackberry Evader of F. B. 1454139, (French Broad Farms), calved 1-15-51; sire, Black Evader F. B. 1079960; Walter Swoope, Columbus, Mississippi 500.00

Evelator of F. B. 1546783, (French Broad Farms), calved 6-17-51; sire, Black Evader F. B. 1079960; A. J. Mayfield, Clarksville, Tennessee 410.00

Bardoliermere of F. B. 1457982, (French Broad Farms), calved 11-27-51; sire, Bardolier of Airdrie 1104952; Arthur B. Driskell, Lewisburg, Kentucky 550.00

COWS:

Evader's Petunia of F. B. 1546788, (French Broad Farms), calved 10-21-51; sire, Black Evader F. B. 1079960; Runacres Farm, Madison, Connecticut 2500.00

Evader's Evite of F. B. 1532346, (French Broad Farms), calved 5-26-51; sire, Black Evader F. B. 1079960; Glen Airy, Versailles, Kentucky 750.00

Evader's Evince of F. B. 1546785, (French Broad Farms), calved 9-11-51; sire, Black Evader F. B. 1079960; Good Earth Stock Farm, New Florence, Missouri 1050.00

Ectessa 5th of F. B. 1456684, (French Broad Farms), calved 5-7-51; sire, Black Evader F. B. 1079960; Runacres Farm, Madison, Connecticut 3000.00

Evader Ettar F. B. 3d 1546786, (French Broad Farms), calved 8-16-51; sire, Black Evader F. B. 1079960; George T. Massey, Bowling Green, Kentucky 800.00

Barbara S. 2d, (French Broad Farms), calved 2-7-51; sire, Burgess Bandolier of Anoka 8th 1022319; Runacres Farm, Madison, Connecticut 800.00

Mercury's Rose of S. F. 3d, (French Broad Farms), calved 4-13-51; sire, Evader Mer-

Our Consignment to the Michigan State Sale

At the Fairgrounds

Detroit, Michigan —— October 3d, 1952

2 Very Good Sons of

BARBARA'S EILEENMERE V. B.

EILEENMERE VB 9th

Sire: Barbara's Eileenmere V. B. 1024793	Eileenmere 500th 699155	Eileenmere 85th 470007
		Edwina 7th G. M. 534304
	Barbaramere 15th 890965	Eileenmere 487th
		Barbaramere 9th 722413
Calved Sept. 7, 1950		
Dam: Blackcap Tolan 124th 787498	Eileenmere 85th 470007	Eileenmere 32d 428072
		Enchantrene 364519
	Blackcap Tolan 70th 555526	Mahaska Lad 2d 523009
		Blackcap Tolan 69th

EILEENMERE VB 13th

Sire: Barbara's Eileenmere V. B. 1024793	Eileenmere 500th 699155	Eileenmere 85th 470007
		Edwina 7th G. M. 534304
	Barbaramere 15th 890965	Eileenmere 487th
		Barbaramere 9th 722413
Calved Sept. 15, 1950		
Dam: Eileen Gladmere 682754	Eileenmere 278th 589525	Eileenmere 85th 470007
		Pridemere T. 5th 460398
	Coe's Gladmere 474141	Eileenmere of Coe Angus
		Busy Maid of Woodcote

These bulls are very smooth, deep and thick.

7 FEMALES—4 bred heifers—One Evergreen Erica by Jason Eileenmere bred to Eileenmere V. B. 2d, our junior herd sire and Senior yearling show bull by Barbara's Eileenmere V. B. One Rosemere Irene by Prizemere Erianna 5th bred to Eileenmere V. B. 2d. One granddaughter of Blackcap Bardolier, bred to Pardolier 42d, our Senior herd sire, Pardolier 42d is a double grandson of Blackcap Grenadier G. R. 10th. One granddaughter of Blackcap Berdolier, bred to Eileenmere V. B. 2d.

3 OPEN HEIFERS—One very good Blackcap daughter of Prizemere Erianna 5th. Our junior yearling show heifer that is exceptionally low set and deep bodied. Another Blackcap by Evader V. B. Burgess, a grandson of Evesback Evader. This heifer is out of a granddaugnter of Bandolier of Anoka. A Miss Burgess heifer by Evader's Blackbird Revolution. This heifer is very straight in her lines and deep-bodied. Will not be highly fitted.

ROBERT BARGER, Manager **VAUGHN BROS. - ALBION, MICHIGAN** PHONE 4357

TVA

Ride the "Five-Fifty Five" Train to TENNESSEE VALLEY'S

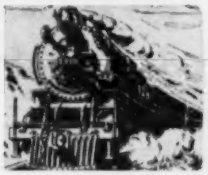

1952 Fall Sale

Friday, October 10th . . . . . Nashville, Tennessee

Tennessee State Fairgrounds

5 Bulls . . . . 55 Females

Selected Breeding Stock from these TVA Members—Fitted and in PASTURE CONDITION—Suitable for both Foundation Stock and Herd Improvement.

J. F. Arney, Franklin, Kentucky
Bartmere Farms, Cookeville
James I. Bell, Savannah
Cold Saturday Farms, Brentwood
E. E. Davidson, Dechert
B. B. Doubleday, Belleview
Joe Gillespie, Primm Springs
Gore & Wright, Carthage
Hartsaw Cove Farm, Livingston
Harpeth Valley Farm, Brentwood
Roy Keisling & Son, Livingston
P. W. King, Morrison
Steveway Farms, Nashville
Poplar Grove Farm, Livingston
G. E. Poteat & Sons, Franklin
Ravencrest Farm, Murfreesboro
R. A. Sewell & Sons, Sparta
H. B. Smith, Lascassas
Stanford Farms, Donelson

Tennessee Valley Angus Breeders' Association

GEORGE KURTZ, Auctioneer

ALLEN D. DAVIS, Sale Manager, 906 2d Avenue N., Nashville 8, Tennessee

—VISIT THE—

Southern Headquarters Bandolier and Bardolier Breeding Establishment

Home of—WHITNEY BANDOLIER 1302d

"Right here in Mississippi, you can get foundation stock or herd-improving Aberdeen-Angus cattle. They came from the Top Herds."

The American Aberdeen-Angus Breeders' Futurity

BOVINA, **KING MERRITT RANCH** MISSISSIPPI

8 miles East of Vicksburg on old Highway 80. Phone: County 761 M 4

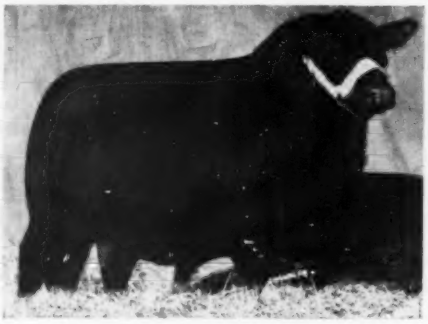

His Sons and Daughters have been received with excellent acclaim by owners in Virginia, Tennessee, South Carolina, Florida and Georgia.

MF—MFC
"Mulkey Farms Means Fine Cattle"

HOMEPLACE EILEENMERE 21st
Our Senior Sire by Eileenmere 487th

Mulkey Farms

MILLEN, GEORGIA

DR. Q. A. MULKEY, Owner CHARLIE JARRETT, Cattle Manager

Perdido Ranch

Blackcap Bardolmere G. A.

His Service Features our consignment to the Florida Aberdeen-Angus Association Sale on November 7 at Webster, Florida.

★ ★ ★

A Visit From You Is Always Appreciated

BROWN RAINWATER, CRAWFORD RAINWATER, Owners

JAS. A. McGREGOR Manager

HENRY PUGH, Foreman
BEN FLOYD, Herdsman

Box 666
West of Pensacola on U. S. 90 at the Perdido River

Pensacola **Florida**

cury of F. B. 1010355; George T. Massey, Bowling Green, Kentucky 700.00

Kildonan Erica of S. F. 3d 1472756, (French Broad Farms), calved 4-28-51; sire, Evader Mercury of F. B. 1010355; Steveway Farms, Nashville, Tennessee 500.00

F. B. Blackcap Empress R. R. 1279199, (French Broad Farms), calved 2-17-50; sire, B. B. Pride Bandolier R. R. 993439; C. V. Whitney Farms, Lexington, Ky. 4100.00

Bardola of F. B. 1546788, (French Broad Farms), calved 9-9-51; sire, Pride Bandolier's B. B. 327th 1091924; George T. Massey, Bowling Green, Kentucky 600.00

Queen Sylva of P. R. 1401661, (French Broad Farms), calved 9-24-49; sire, Eileenmere of Park Roe 3d 993957; Sugar Camp Farms, Knoxville, Tennessee 1275.00

Pride of Belle'air 14th 1454817, (French Broad Farms), calved 1128051; sire, Evader of R. K. 1064747; Madison P. Jones, Brentwood, Tennessee 875.00

Eveling 40th F. B. 1534893, (French Broad Farms), calved 7-2-51; sire, Reverie's Envious Georgina 794811; Sun Lake Ranch, Lutz, Florida 750.00

Bandolier's Blackbird 2d of B. G. 1433964, (French Broad Farms), calved 3-21-51; sire, Raona's Bardolier 101st 1088582; Bluegrass Angus Farm, Danville, Kentucky 550.00

Black Empress 3d of Birdeye 1294691, (French Broad Farms), calved 6-21-50; sire, Prince Sunbeam 474th 1142047; Joe Werthan, Nashville, Tennessee 700.00

Erica Pride L. 2d 1339192, (French Broad Farms), calved 8-3-50; sire, Eileenmere 1107th 1166959; Madison P. Jones, Brentwood, Tennessee 1750.00

Erica of Lock Ridge 6th 1353880, (French Broad Farms), calved 7-28-50; sire, Eileenmere 1107th 1166959; Double E Ranch, Madison, Tennessee 1700.00

Enchant Daisy 1288559, (French Broad Farms), calved 5-30-50; sire, Dreamwood's Pride E. 1052877; Boggess Brothers, Madisonville, Kentucky 725.00

Ethian's Beauty Girl 1357281, (French Broad Farms), calved 11-4-50; sire, Ethian 36th of F. B. 1045857; Annewood Farms, Goshen, Kentucky 425.00

Ethian's Miss Carole 1357280, (French Broad Farms), calved 11-1-50; sire, Ethian 36th of F. B. 1045857; Annewood Farms, Bowling Green, Kentucky 485.00

Eric H. W. R. 5th 1329798, (French Broad Farms), calved 3-15-50; sire, Barbarian 16th of F. B. 735726; Holman Robertson, Springfield, Tennessee 480.00

Hair's Blackbird Missie 12th 1411456, (French Broad Farms), calved 1-4-51; sire, Highland Mickey 682303; Jimmie Duff, Summerville, Georgia 600.00

Knoblawn Katinka 1307276, (French Broad Farms), calved 3-5-50; sire, Fairview Prince M. 2d 799228; Annewood Farms, Bowling Green, Kentucky 600.00

Barbralier 1269749, (French Broad Farms), calved 10-20-49; sire, Evader's Bardolier 3d 982404; H. B. Branstetter and Son, Hardyville, Kentucky 330.00

S. F. Blackbird 4th 1387744, (French Broad Farms), calved 2-4-51; sire, General 218th of Macmor 927240; Maplemere Farms, Burnside, Kentucky 350.00

Mercury's Queen 3d of P. R. (Park-Roe Farm), calved 4-20-51; sire, Cesor's Mercury 4th 910559; Fred Stewart, Magnolia, Arkansas 725.00

Mercury's Queen of P. R. 2d 1401670, (Park-Roe Farm), calved 12-20-50; sire, Cesor's Mercury 4th 910559; Fred Stewart, Magnolia, Arkansas 675.00

Mercury's Ettar of Park-Roe 1401664, (Park-Roe Farm), calved 4-28-50; sire, Cesor's Mercury 4th 910559; Oakhurst Farms, Horse Cave, Kentucky 900.00

Mercury's Ettar 3d of Park Roe, (Park-Roe), calved 10-26-51; sire, Cesor's Mer-

The Biggest Little Suffolk Folk in America

HY LAWN FARM

The "Champ"

Imp.
Beathon Monarch
8-B-N20603

The "Champ"—Imp. Beathon Monarch 8-B-N20603

Born Spring 1947
Sire: Kirton Wilson 54538
Dam: Beathon Lady 3X-54414
Grand Champion Ram 1949 International Livestock Exposition as well as Grand Champion Ram at the 1949 Illinois, Wisconsin, Ohio and Michigan State Fairs.
Owned by Hy Lawn Farm

The CHAMP is thought by many great sheepmen to be the greatest breeding ram in North America.

We invite you to see him and his GET. "They are Sensational." We also invite you to see our ewe flock.

Offering choice ram lambs. Some sired by the "Champ". Also offering ewes bred to him.

★ ★ ★

Hy Lawn Farm

Located 4½ miles North of Shullsburg on County Hiway U

SHULLSBURG—Route 1 **ROY E. WEAVER, Owner** **WISCONSIN**

KINLOCHMERE 9th

Our Senior Sire

Visitors Welcome

See His Calves! ! !
—They're Great—

MR. and MRS. ELMER LOWE
Owners

TROY BAUMGARNER, Herdsman

Branch Hill Farm - North Wilkesboro, North Carolina

East Tennessee's

Sunbeam Source...

The Home of

Prince Eric of Dodalfa

A Son of Prince Eric of Sunbeam (Pictured)

ATTENTION!

For bargains attend the heifer calf Sale, at

THE UNIVERSITY OF TENNESSEE, OCTOBER 28th, 1952

Sponsored by East Tennessee Angus Association

We are consigning 3 Heifers.
Bulls and Females at Private Treaty.

STOP AND SEE US.

DODALFA FARMS

MR. and MRS. ROBERT P. FROW, Owners — "RED" CAYWOOD, Herdsman

PHILADELPHIA, On U. S. Hiway 11—35 miles South of Knoxville TENNESSEE

Lawrence — Randolph

Angus Association

SINCE 1905

Annual Sale, February 25th, 1953

Cattle for Sale at All Times—Contact Secretary for Information

W. A. DOWELL, Jr., Secretary — WALNUT RIDGE, ARKANSAS

ROCKWOOD ANGUS FARM

Herd Sires:
HOMEPLACE EILEENMERE 14th 949387
BUMMER BARDOLIER G. A. 1076099
R. L. S. PRINCE ERIC 842222

POCAHONTAS, ARKANSAS

ENGELBERG ANGUS FARM

Herd Sire:
EILEENMERE 1168th
Son of 500th
Your inquiry solicited.
Box 411

POCAHONTAS, ARKANSAS

R. D. WILMANS & SONS

Herd Sires:
EILEENMERE 1039th
Son of 500th
PRINCE ERIC 10th of GOOD EARTH
Son of Prince Eric 2d of Sunbeam

NEWPORT, ARKANSAS

PAW PAW FARMS

Outstanding Individuals
Good Families
T. R. Jones, Owner

TUCKERMAN, ARKANSAS

cury 4th 910559; Shadow Isle, Red Bank, New Jersey 1100.00

Pride of O. F. 31st 813275, (Park-Roe), calved 7-15-44; sire, Black Pride Bar 619169; Annewood Farm, Bowling Green, Kentucky 590.00

Pride Fairview of Park Roe, (Park-Roe Farm), calved 6-19-46; sire, Fairview Prince M. 2d 799228; Boggess Brothers, Madisonville, Kentucky 600.00

Pride of Park Roe 7th 1136713, (Park-Roe Farm), calved 9-3-48; sire, Eileenmere of Park Roe 3d 993957; Annewood Farms, Bowling Green, Kentucky 650.00

Mercury Pride Klandis of P. R. (Park-Roe Farm), calved 6-14-51; sire, Cesor's Mercury 4th 910559; Floodland Farms, Stanley, Kentucky 700.00

Kuludor of Park Roe 1136717, (Park-Roe), calved 11-17-48; sire, Eileenmere of Park Roe 3d 993957; Frank Stewart, Magnolia, Arkansas 590.00

Cesor's Pride 3d of Park Roe, (Park-Roe), calved 6-14-51; sire, Cesor's Mercury 4th 910559; Floodland Farms, Stanley, Ky.... 600.00

Gammer DeKubaner 1356167, (French Broad and Park-Roe Farms), calved 4-15-49; sire, Kuban of Thorn 772243; F. W. Rickard, Winchester, Kentucky 6500.00

Ballindalloch Bar-W 16th 1358267, (French Broad and Park-Roe Farms), calved 7-14-50; sire, Prince Quality of O. A. M. C. 8th 841202; Penney and James, Hamilton, Missouri 1900.00

Elko Bell Queen 4th 1314477, (French Broad and Park-Roe Farms), calved 5-23-50; sire, Burgess Eric 10th 943346; Ames Plantation, Grand Junction, Tenn... 950.00

Eulima's Pride D. & S. 4th 1428082, (French Broad and Park-Roe Farms), calved 4-3-51; sire, Erica's Blackcap Pride 1018573; Cedar Brook Farms, Louisville, Kentucky 1000.00

Evergreen Bess 3d 1414476, (French Broad and Park-Roe Farms), calved 6-21-50; sire, Bandoliermere 37th 1047520; Harpeth Valley, Brentwood, Tennessee..... 800.00

R. O. F.'s Miss Barbara 8th 1418613, (French Broad and Park-Roe Farms), calved 5-26-51; sire, Prince 105th of Red Oak 1071178; River Ranch, Hutchinson, Kansas 775.00

Enigma's Queen of C. 3d 1287014, (French Broad and Park-Roe Farms), calved 6-5-50; sire, Prince Envoy of Lakewood 908-808; Joe Werthan, Nashville, Tennessee.... 850.00

Rose Creek's Ito 1376449, (French Broad and Park-Roe Farms), calved 4-30-50; sire, Eventuation 20th of Dee-L-Vee 981-934; Double E. Angus Farm 800.00

Floodland's Eva 5th 1351090, (French Broad and Park-Roe Farms), calved 6-22-50; sire, Eturian 5th of F. B. 995646; Maplemere Farm, Burnside, Kentucky..... 800.00

Pride 4th of Knobby Hills 944620, (French Broad and Park-Roe Farms), calved 4-12-46; sire, Revolution Edward 546319; Double E. Angus, Madison, Tennessee..... 650.00

Pride of Annewood 17th 1253366, (French Broad and Park-Roe Farms), calved 4-16-50; sire, Bandolier of Annewood 3d 1030-970; Boggess Brothers, Madisonville, Ky... 600.00

Jilt C. G. 1462414, (French Broad and Park-Roe Farms), calved 4-24-51; sire, Prince Erica of G. E. 932991; C. A. Lattus, Hickman, Kentucky 1225.00

Blackcap Bessie of B. G. 2d, (French Broad and Park-Roe Farms), calved 5-24-51; sire, Grenadier 25th of Lakewood 1150-855; Sugar Camp Farm, Knoxville, Tenn... 3550.00

Miss Georgina 58th of Bradley 1452087, (French Broad and Park-Roe Farms), calved 1-22-50; sire, Burgess 108th 777650; Joe Steed, Broken Arrow, Oklahoma..... 3150.00

Land O'Goshen 356th 823215, (French Broad and Park-Roe Farms), calved 12-14-44; sire, Epponian of Rosemere 7th 475428; R. H. Smith, Tilins, Kentucky.... 675.00

Each a Class Winner and Together First Prize Pair of Bulls 1951 "International"

Prince Erian 2d of Den-Mor & Black Bardolier of Den-Mor

Pictured left to right are Prince Erian 2d of Den-Mor, first prize junior bull, and Black Bardolier of Den-Mor, first prize senior bull and reserve junior champion and together, the first prize combination in the pair of bulls class at the 1951 Chicago "International".

The careers of these young bulls have paralleled in other respects both having been sold for very substantial figures—"Prince Erian" for $30,000 to Stanford Farms and "Black Bardolier" for $35,000 to Great Oaks Stock Farms.

The accomplishments of these bulls did not end at Chicago. Black Bardolier of Den-Mor who, incidently, comes from our prize Fannie Bess family, was selected as SUPREME CHAMPION OF THE AMERICAN ABERDEEN-ANGUS BREEDERS' "FUTURITY" SHOW AT LOUISVILLE THIS YEAR. Great Oaks is featuring 27 outstanding heifers safe in calf to this great Futurity champion in their "Bandolier Review" Sale offering on October 12, 1952, at Rochester, Michigan. Although being utilized this year in the breeding pen rather than the show ring, Prince Erian 2d of Den-Mor is making a host of friends at Stanford Farms, Donelson, Tennessee. Experienced cattlemen have marked him as one of the best young bulls ever to be used in the South. His service is being featured in the combination Cold Saturday-Stanford Farms "Tennessee Jamboree Sale" on October 25, 1952, at Donelson.

Needless to say we are proud of our product—proud that they are receiving such widespread and unanimous public approval. Again, congratulations and best wishes for continued success to Great Oaks Stock Farms and Stanford Farms with these animals.

"Do More With Den-Mor"

Den-Mor Farms Dwiggins Road Wilmington, Ohio

PAUL B. DENNIS & SONS, Owners

The American Aberdeen-Angus Breeders' Futurity

GLENN SPAFFORD and "WOODY" ADAMS, Herdsmen

Emalie D. D. 7th 1132447, (French Broad and Park-Roe Farms), calved 5-4-48; sire, Blackcap Baron 15th of Page 745-102; Runacres Farm, Madison, Conn..... 7000.00

Barbara Mc of Idlewild 1417243, (French Broad and Park-Roe Farms), calved 9-30-50; sire, Blackbird Prince Pal 1626-332; River Ranch, Hutchinson, Kentucky.. 600.00

Elga Lass 4th of K. C. 1287012, (French Broad and Park-Roe Farms), calved 6-2-50; sire, Prince Envoy of Lakewood 908-808; Joe Werthan, Nashville, Tennessee.... 610.00

McGraw's Georgina Brown 1501026, (French Broad and Park-Roe Farms), calved 9-1-50; sire, Georgina Prince of Greentop 941501; F. W. Rickard, Winchester, Ky... 1750.00

Bandmeress 1414475, (French Broad and Park-Roe Farms), calved 5-22-50; sire, Bandoliermere 37th 1047520; C. A. Lattus, Hickman, Kentucky..... 450.00

Oakleigh Lady 1290428, (French Broad and Park-Roe Farms), calved 5-15-50; sire, Earl of Greenbriar 931635; Cedar Brook Farms, Louisville, Kentucky..... 500.00

Oakleigh Beauty 1290429, (French Broad and Park-Roe Farms), calved 6-30-50; sire, Earl of Greenbriar 931635; Annewood Farm, Bowling Green, Kentucky..... 700.00

Blackcap McHenry 24th of C. 1287008, (French Broad and Park-Roe Farms), calved 3-23-50; sire, Prince Envoy of Lakewood 908808; Waddell Brothers, Hardyville, Kentucky 700.00

Eileen Erica S. G. F., (French Broad and Park-Roe Farms), calved 4-24-51; sire, Burgessmere Bardolier G. A. 1140086; Glen Airy Farm, Versailles, Kentucky..... 1000.00

Petunia 75th of F. B., (French Broad and Park-Roe Farms), calved 9-2-51; sire, Burgess Evader Mercury 1196503; Runacres Farm, Madison, Connecticut..... 3500.00

Mercury's Queen 3d of P. R. (Park-Roe Farm), calved 4-20-51; sire, Cesor's Mercury 4th 910559; Fred Stewart, Magnolia, Arkansas 725.00

Mercury's Queen of Park Roe 2d 1401670, (Park-Roe Farm), calved 12-2-50; sire, Cesor's Mercury 4th 910559; Fred Stewart, Magnolia, Arkansas..... 675.00

—At Harpeth Valley ....*you will find*...

A Young Herd of Eileenmere Cattle

Chosen and selected for both individuality and proven blood lines.

A Young Herd

With its future planned with concentration on the development of the breed.

A Young Herd

That will bear watching as it grows—emanating from—

Sires Like These:

K. B. Eileenmere 63d — Eric Evader of F. B.
Eileenmere 918th — Eileenmere of Ridgefield 2d

and Dams from Families Like These:

Blackcap Bessie—Eulima—Blackcap Empress—Estamere—Evergreen Erica—Cridlan Evergreen—McHenry Barbara—McHenry Blackcap—Queen Mother.

Harpeth Valley Farms...*"in the Harpeth Hills"*

BRENTWOOD, 7 miles south of Nashville on Hillsboro Road TENNESSEE

J. L. HOOPER, Manager

MADISON P. JONES and GLENN W. JONES, Owners OTIS O. HICKERSON, Herdsman

This statue of a boy and his Angus calf was dedicated by Governor Adlai Stevenson to the farm youth of Illinois at this year's Illinois State Fair at Springfield, marking 100 years of progress.

Established in 1940 — HAIR FARMS have a herd of the highest quality females.

★

Their calves are here, too—showing the breeding qualities and prepotency of these sires.

★

Come see them.

Herd Sires in Service—

QUALITY BARDOLIER G. A. 3d	A great son of Bardolier of Airdrie
PRINCE BETTEMERE 2d	A grandson of Prince Eric of Sunbeam
HAIRS PRINCE ERIC ESQUIRE	A grandson of Prince Eric of Sunbeam
HAIRS EILEENMERE 2d	A grandson of the "260th"
HAIRS GENERAL 100th	A son of General 200th of Mac-Mor

Hair Farms

DR. W. B. HAIR, Owner JIMMY DUFF, Manager

Summerville, Georgia

Page County
Aberdeen-Angus Association
Clarinda, Iowa

Watch For

WHAT?

Elburn Farm
Russell's Angus Acres
Weiridge Farm

Production Sale

WHEN?

November 17, 1952

WHERE?

Bedford Sale Barn, Bedford, Iowa

Herd Sire . . . .

Eileenmere of Eldorado

Son of 1023d, Grandson of 500th

See him and his calves

A. L. HOREL and SON

BLANCHARD, (3¼ mi. N.E.) IOWA

Elburn - Russell - Weiridge Sale

November 17, 1952

Bedford, Iowa

E. L. OSBURN & SON

Bedford, Iowa

Ellenwood Farms

New Senior Sire

Eileenmere 1163

Son of Eileenmere 500th.

•

MR. & MRS. L. R. VOGT

Farm located ½ mile East

BEDFORD, IOWA

FAIRVIEW FARM

8 miles West and 1 mile North of Clarinda

PAUL MIER ESSEX, IOWA

SELECT HERD

Headed by Top Son of
HOMEPLACE EILEENMERE 26th

Harold Steen Brockton, Iowa

COLD SPRINGS ANGUS
LAWRENCE VARLEY
SHENANDOAH, IA.

HE'S HERE!

Our new herd sire!

RAONA'S BARDOLIER 88th 1417964

We hope you'll like him.

2 Mi. North on Highway 59 — Phone
1 Mi. East — 36W12

STIMSON STOCK FARM

Senior Herd Sire: Pagemere General J. F. 6th 1069468

Junior Herd Sire: General of H. S. S. F. 7th 1294938, son of the Senior Herd Sire. Several sons of my Senior herd sire for private sale. Come and look them over.

HAROLD J. STIMSON

7 miles Southeast of Essex, Iowa, Phone 16 on 5

Hill Top Angus

Herd Sire:
PRINCE BURGESS of L. VISTA 1299608

Herd consists of Popular families.

Visitors Welcome

A. B. HERZBERG & SON

CLARINDA, IOWA

Mileaway Farm

Herd Sires:

ANGUS VALLEY BLACKMERE 15th
We are sorry to say that this year will be his last crop of calves.

HOMEPLACE EILEENMERE 273d
By Homeplace Eileenmere 500th—out of a daughter of Eileenmere 487th.

Junior Herd Sire:
MILEAWAY EILEENMERE 4th
A son of Angus Valley Blackmere 15th

Now for Sale—Serviceable age bulls.

MR. & MRS. ORIE STEEVE, Owners

CLARINDA, IOWA

Phone Green 41X

L'Vista Angus Farms

Our Herd Sire:

Eileenmere of South Oaks

Sired by
HOMEPLACE EILEENMERE 26th

Quality Breeding Stock for sale at all times.

2 miles north of

Bob Lynch **Maloy, Ia.** Wilbur Lynch

Terrace View Farm

We invite you to inspect our herd of cattle including the grand champion bull and grand champion female of the 1952 Page County Fair.

MR. & MRS. ARTHUR WAINWRIGHT

Clarinda, Iowa

Steeve's Angus

Herd Sire: EVERELMERE 841492, a great grandson of Eileenmere 85th 470007. Our cow herd consists of Blackcaps, Elbas, Erica, Juanas, Sandy Maid Miss Burgess and Duchess.

O. H. STEEVE & SONS Clarinda, Iowa

Two Sales in 1953

RANCHLAND BULL SALE
February 9th, North Platte, Nebraska

PRODUCTION SALE
May 7th, at Clarinda, Iowa

FEATURING—the get and service of
★MARYCREST EILEENMERE 3d
★HOMEPLACE EILEENMERE 321st
★PAGEILEENMERE 10th

PAGEMERE ANGUS FARMS

CLARINDA, IOWA

Marycrest Eileenmere 16th

See the 16th—Our Senior Sire

MR. & MRS. GERALD STEEN

Blockton, Iowa

Original Herd Established in 1921

By N. G. O'Conner, Uncle of present owners

CLOVERLY STOCK FARMS

Maloy, Iowa

Marycrest Farms

The Home of

Homeplace Eileenmere 26th

Maloy, Iowa

Page County Association NEIL JOHNSTON, Secy. CLARINDA, IOWA

HER-MEL'S Blocky Blacks

Growthy, Thick Matrons.

Witch of Endors and Maid of Bummers.
Eulimas, Paulines and Mignonnes.
Blackcap Empress and Victorias.

HER-MEL FARMS

235 Pleasant Valley Road
MILFORD, Route 1 MICHIGAN

Live Stock Insurance

The HARTFORD INSURANCE COMPANY Insures One or any number of Cattle. Any Period of Time desired; also transit protection.

Mrs. J. B. McCorkle, Representative
Suite 3500 A.I.U. Building
COLUMBUS 15, OHIO

Hideaway Farm Sale

Chester, New Jersey, June 9th

SUMMARY:

51 Lots	$104,050.00,	average	$2040.19
6 Bulls	7,275.00,	average	1212.50
45 Cows	96,775.00,	average	2150.55
Top 5 Head	41,650.00,	average	8330.00
Top 10 Head	55,000.00,	average	5500.00
Top 15 Head	65,950.00,	average	4396.66
Top 20 Head	74,950.00,	average	3747.50

Top Bull—Hideaway Black Peer 3d 1418-957, calved April 4, 1951; sire, Prince Sunbeam 370th 1034749; dam, Black Jestress of Woodslea 3d -96382- 1222728; consigned by The Willmen Company, Chester, New Jersey; purchased by Simon Angus Ranch, Madison, Kansas 2150.00

Second Top Bull—Hideaway Monarch 3d 1418956, calved April 1, 1951; sire, R. L. S. Black Prince 877516; dam, Black Jestress of Woodslea 870666; consigned by The Willmen Company, Chester, New Jersey; purchased by Paul Keesee, San Antonio, Texas 1500.00

Top Cow—Hideaway Barbarosa 6th 1316-122, calved August 17, 1950; sire, Prince Sunbeam 370th 1034749; dam, Hideaway Barbarosa 965494; consigned by The Willmen Company, Chester, New Jersey; purchased by Ralph L. Smith, Chillicothe, Missouri 13500.00

Second Top Cow—Hideaway Barbarosa 7th 1418944, calved November 15, 1950; sire, R. L. S. Black Prince 877516; dam, Reverie's Barbarosa 931028; consigned by The Willmen Company; purchased by Ralph L. Smith, Chillicothe, Missouri 10000.00

BULLS:

Hideaway Black Peer 3d 1418957, calved 4-4-51; sire, Prince Sunbeam 370th 1034749; Simon Angus Farm, Madison, Kan. 2150.00

Hideaway Monarch 3d 1418956, calved 4-1-51; sire, R. L. S. Black Prince 877516; Paul Keesee, San Antonio, Texas 1500.00

Hideaway Monarch 2d 1418929, calved 8-4-50; sire, R. L. S. Black Prince 877516; Sun Lake Ranch, Lutz, Florida 1150.00

Hideaway Monarch 1418927, calved 7-9-50; sire, R. L. S. Black Prince 877516; J. Fileberto, Chester, New Jersey 750.00

Hideaway Prince G. 2d 1418928, calved 8-1-50; sire, Prince G. of Sunbeam 778-870; Bridlington Stock Farm, Vaudreuil, Quebec, Canada 725.00

Hideaway Prince G. 3d 1418943, calved 11-2-50; sire, Prince G. of Sunbeam 778-870; Foster Gray, Dover-Foxcroft, Maine 1000.00

COWS:

Hideaway Barbarosa 7th 1418944, calved 11-15-50; sire, R. L. S. Black Prince 877516; Ralph L. Smith, Chillicothe, Mo. 10000.00

Hideaway Juara Erica 9th 1316101, calved 5-27-50; sire, Oldfields Pride Eric 22d 728899; H. H. Neuberger, Red Bank, New Jersey 1800.00

Hideaway Pearl 4th 1316121, calved 8-17-50; sire, Prince Sunbeam 370th 1034749; Lewis Voight, Haworth, New Jersey 850.00

Hideaway Empress 8th 1316124, calved 8-24-50; sire, Prince Sunbeam 370th 1034-749; Woodlawn Manor, Rockville, Md. 2200.00

Hideaway Barbara 5th 1418931, calved 10-7-50; sire, Prince G. of Sunbeam 778870; Lewis Voight, Haworth, New Jersey 800.00

Hideaway Queen 6th 1418947, calved 11-24-50; sire, Hideaway Prince Eric 991-144; Shadow Isle Farm, Red Bank, New Jersey 1650.00

Hideaway Erica Energy 4th 1418942, calved 11-1-50; sire, R. L. S. Black Prince 877516; C. T. Ranch, Miami, Oklahoma 800.00

Hideaway Black Jestress 12th 1513127, calved 8-25-51; sire, Prince Sunbeam 313th

ABERDEEN-ANGUS LIVE LONGEST

FOR SALE: EARL BARDOLIER 933922

We purchased EARL BARDOLIER direct from the El-Jon Farms at Rose Hill, Iowa. He was a junior champion of the Iowa state fair; is a half brother of their 1951 International Grand Champion; also a half brother of another El-Jon bull that sold in their auction for $36,000 some two years ago.

Ours is a small purebred herd and too many of Earl's heifers are on hand for us to continue with him. He is a good breeder. You will like his conformation.

B BAR M LIVESTOCK COMPANY

RUSHVILLE, NEBRASKA BILL BARNES

If you are in

TEXAS

October 18th, 1952

Why not come to

To the—

Austin Calf Sale

100 Lots Sell

Consigned by Members of the Texas Association

Angus of Quality

For Sale

5 Granddaughters and several Grandsons of Eileenmere 487th, breeding age.

Family Names:

McHenry Barbara, Elba Erica, Eisa Trojan Erica, Barbara Perfection, Enchantress Trojan Erica, Missouri Barbara. All sired by Eileenmere Quality 487th, the $20,000 Bull.

Chief Herd Sire:

Eileenmere Marshall 30th. Also sired by Eileenmere Quality 487th.

MRS. URAL HARLAN and SONS

Farm located 2 miles northwest of Huntsville, Missouri, Route C

HUNTSVILLE, MISSOURI

R. Q. SUTHERLAND
Owner

KANSAS CITY, MISSOURI
4000 Main

"Because we have dispersed considerable of our grassland we are offering for immediate sale these very excellent heifers, own daughters of our great breeding bull Prince Sunbeam 687th, an own son of Prince Sunbeam 305th. Our cattle are intensely Sunbeam bred and we are offering these heifers at the ridiculously low price of $350.00 each. These heifers may be seen during American Royal week at our ranch, located 10 miles from downtown Kansas City. Also available, registered cows at $600.00 per cow and calf."

R. S. BAR RANCH

Sensational Is The Second Annual Sale

FLINT RIVER FARMS

Monday, October 13th

1:00 p. m.

Selling

10 Breeding Age Sons of "Buckeye Eric 4th" and "Blackcap Bell Boy 13th"

40 Heifers of the Same Breeding... and Bred to...

Eileenmere of FL. 16th (a grandson of the "487th")—Eileenmere 20th of McCartt (a grandson of the "500th")—Burgess Bandolier H. (of Evesback Evader descent)

Also Selling—6 COWS—Some with calf at side

3 miles west on Highway 54 of Jonesboro, Georgia—20 miles due south of Atlanta, Georgia.

"Cattle to be Sold are Production of Flint River Farms"

EDW. WALTON, Herdsman
1368 Ponce de Leon, Atlanta

R. L. Jackson, *Owner*

Route 1, Jonesboro

967445; Raona Stock Farm, Williamston, Michigan 1850.00

Hideaway Pride S. 2d 1316115, calved 7-29-50; sire, R. L. S. Black Prince 877-516; Good Earth Stock Farm, New Florence, Missouri 1000.00

Hideaway Black Jestress B. 3d 1316106, calved 7-10-50; sire, Hideaway Prince Bardo 1103742; Shadow Isle Farm, Red Bank, New Jersey 950.00

Hideaway Gammer Eleana 2d 1418952, calved 1-26-51; sire, R. L. S. Black Prince 877516; Mahrapo Farm, Mahwah, New Jersey 5050.00

Hideaway Blackbird Blossom 1316103, calved 6-29-50; sire, R. L. S. Black Prince 877516; Cold Saturday, Finksburg, Md..... 1400.00

Hideaway Pearl 3d 1316120, calved 8-16-50; sire, Prince Sunbeam 370th 1034749; Sunbeam Farms, Miami, Oklahoma..... 2050.00

Hideaway Black Jestress B. 2d 1316094, calved 3-12-50; sire, Blackcap Bandolier of Anoka 12th 960111; Foster Gray, Dover-Foxcroft, Maine..... 1500.00

Hideaway Parana 5th 1418937, calved 10-28-50; sire, R. L. S. Black Prince 877-516; J. Filsberto, Chester, New Jersey..... 600.00

Hideaway Bandeline 4th 1418950, calved 12-5-50; sire, Hideaway Prince Eric 991-144; Ralph L. Smith, Chillicothe, Mo..... 2800.00

Hideaway Blackcap S. 3d 1418945, calved 11-16-50; sire, Prince G. of Sunbeam 778870; Hockhockson Farm, Eatontown, New Jersey 900.00

Hideaway Ever Erica 2d 1316096, calved 3-22-50; sire, Blackcap Bandolier of Anoka 12th 960111; Bar-Kess Knoll, Aberdeen, Maryland 1000.00

Hideaway Miss Bummer 8th 1418938, calved 10-29-50; sire, R. L. S. Black Prince 887516; Red Gate Farm, Millwood, Va..... 2700.00

Hideaway Gedania 4th 1513121, calved 4-26-51; sire, Prince Sunbeam 313th 967-445; Sun Lake Ranch, Lutz, Florida..... 2000.00

Hideaway Barbarosa 6th 1316122, calved 8-17-50; sire, Prince Sunbeam 370th 103-4749; Ralph L. Smith, Chillicothe, Mo.....13500.00

Hideaway Eurotia 1316093, calved 3-9-50; sire, Prince Sunbeam 370th 1034749; Muys Farm, Sussex, New Jersey..... 925.00

Hideaway Black Jestress 8th 1316113, calved 7-28-50; sire, R. L. S. Black Prince 877516; Bar-Kess Knoll Farm, Aberdeen, Maryland 1000.00

Hideaway Evince 5th 1316111, calved 7-22-50; sire, R. L. S. Black Prince 877516; Essar Ranch, San Antonio, Texas..... 1250.00

Hideaway Protest Pride 1418939, calved 10-31-50; sire, Prince G. of Sunbeam 778-870; Lewis Voight, Haworth, New Jersey.. 775.00

Hideaway Joara Erica 8th 1269472, calved 2-15-50; sire, Blackcap Bandolier of Anoka 12th 960111; Woodlawn Manor, Rockville, Maryland 1050.00

Hideaway Blackbird Blossom 2d 1513120,

COMPLETE DIS

He Sells

Featuring
His Get

Featuring
His Service

EVER PRINCE 13th of SUNFLOWER 1179770

Sire: Ever Prince Revolution 2d 704559	Ever Prince of Sunbeam 567027	Black Prince of Sunbeam 504521	Black Peer of St. Albans
			Pride 17th of Sunbeam
		Eraline E. of Sunbeam 486149	Elban of Sunbeam
			Eraline E. 4th
	Erica Envita 2d 495160	Evidence of Strathmore 467200	Revolution 81st
			Evince 254158
		Erica Envita 421276	Blackcap Marshall 8th
			Envinia 301072
Dam: Elba's Girl 4th 546543	Revolution 139th 504090	Revolution 7th 387969	Blackcap Revolution
			Eva of Glencarnock 8th
		Elga Elliott 29th 274052	Elburn of Clear Brook
			Elga Elliott 12th
	Elba's Girl 2d 475758	Barmere of Wheatland 430265	Irenmere 6th
			Barbara M. H. 3d
		Elba's Girl 449263	Blackcap Romper
			Elba A. 327186

Not only is he a great individual but he is also a top sire. See his calves and you be the judge! An extremely short legged, good headed, smooth and deep bull—an unparalleled opportunity for some one to secure a top proven young herd sire.

He stood second in the summer yearling class at the 1950 Futurity, first at Nebraska State Fair, first and Junior Champion at the Kansas Free Fair, first and Reserve Champion at the Kansas State Fair, third at the National Show at Omaha, champion and top selling bull at International sale at Chicago. His dam is a full sister to Elba's Revolution S. 3d, who was Grand Champion at the National Western at Denver. If you are in need of a top sire better be on hand for the sale.

Danley Thompson and Sons, Owners

calved 4-13-51; sire, Prince Sunbeam 370th 1034749; Sun Lake Ranch, Luts, Florida 675.00

Hideaway Pride Bandella 2d 1418946, calved 11-23-50; sire, R. L. S. Black Prince 877516; Dick Nobis, Davenport, Iowa..... 900.00

Hideaway Black Jestress B. 3d 1513123, calved 5-7-51; sire, Prince Sunbeam 313th 967445; Dick Nobis, Davenport, Iowa..... 2150.00

Hideaway Queen 5th 1316119, calved 8-16-50; sire, Prince Sunbeam 370th 1034749; Good Earth Stock Farm, New Florence, Missouri 1000.00

Hideaway Miss Bummer 9th 1418954, calved 1-28-51; sire, Prince Sunbeam 370th 1034749; M and L Ranch, Burnet, Tex..... 8100.00

Hideaway Black Jestress 9th 1316118, calved 8-9-50; sire, Prince Sunbeam 370th 1034749; Crestfield Farm, Hopewell, New Jersey 2000.00

Hideaway Blackberry 1316108, calved 7-13-50; sire, R. L. S. Black Prince 877516; J. Fileberto, Chester, New Jersey..... 825.00

Hideaway Ellen Erica 1418935, calved 10-23-50; sire, R. L. S. Black Prince 877-516; J. Fileberto, Chester, New Jersey..... 500.00

Hideaway Evergreen 6th 1316114, calved 7-28-50; sire, R. L. S. Black Prince 877-516; Good Earth Stock Farm, New Florence, Missouri 800.00

Hideaway Georgina P. 3d 1418933, calved 10-16-50; sire, Prince G. of Sunbeam 778870; R. E. B. Blanton, Richmond, Va. 675.00

Hideaway Bummer Maid 2d 1418941, calved 11-1-50; sire, R. L. S. Black Prince 877-516; Rancho Del Otay, Chula Vista, Cal... 2000.00

Hideaway Jaffa 3d 1316112, calved 7-28-50; sire, R. L. S. Black Prince 877516; Sunbeam Farms, Miami, Oklahoma..... 3300.00

Hideaway Blackcap Bess 3d 1316116, calved 8-2-50; sire, R. L. S. Black Prince 877-516; Ralph L. Smith, Chillicothe, Mo..... 5000.00

Hideaway Black Jestress 6th 1316102, calved 6-18-50; sire, Hideaway Prince Bardo 1103742; Hockhockson Farm, Eatontown, New Jersey..... 1700.00

Hideaway Barbara Rose 5th 1513122, calved 5-5-51; sire, R. L. S. Black Prince 877516; Simon Angus Farm, Madison, Kansas 2950.00

Hideaway Evergreen 7th 1418932, calved 10-11-50; sire, Prince G. of Sunbeam 778870; Our Farm, White House Station, New Jersey..... 925.00

Hideaway Juara Erica 10th 1316105, calved 7-5-50; sire, Prince Sunbeam 370th 1034749; Woodlawn Manor, Rocksville, Maryland 725.00

Hideaway Barbara 6th 1418951, calved 12-7-50; sire, R. L. S. Black Prince 877-516; Good Earth Stock Farm, New Florence, Missouri 800.00

Hideaway Barbara Rose 4th 1418936, calved 10-24-50; sire, R. L. S. Black Prince 877-516; Ralph L. Smith, Chillicothe, Mo..... 1350.00

PERSION SALE

November 5th *At Fairgrounds Pavilion* Harlan, Iowa

90 Head

30 Typy, Well-Bred Cows and Calves—27 Choice Bred and Open Heifers—3 Herd Bulls

—The Herd—

This is a producing herd of well-bred females of good type. The foundation females were of strong close-up Earl Marshall and Bandolier breeding. The former herd sire, Burgess Eston of Red Top 724439, was a double-bred grandson of Eston of Quality. A number of daughters of this bull sell.

16 good heifers from the popular Elba family sell. These are the same strain of Elbas that proved so successful for Milt Tudor's Glyn Mawr herd. The Elbas are all sired by Bar Lad 15th of Ida 1040529, a son of Juana's Revolution 3d of Ada out of a double-bred Juana's Revolution 3d of Ada dam.

Also included in this good offering will be 3 daughters, 3 granddaughters, and several great granddaughters of the foundation BLACKCAP EMPRESS cow that we purchased from the late Robert M. Brown, Kirkman, Iowa. Many have expressed a desire to own one of our Empresses. Listed is the tabulation of our foundation cow of this tribe:

BLACKCAP EMPRESS B. 5th 465326

Sire: Elite Marshall 389369	Earl Marshall 183780	Protine 138372	Baden Lad 61883
			Pride McHenry 42d 82409
		Erica McHenry 12th 104123	Eliminator of Ballindalloch
			Erica McHenry 6th 71696
	Escosura 203425	Blackbird's Dean 141479	Oakville Black Dean 118064
			Blackbird 15th 29400
		Lakeside Etruria 153834	Cherokee Blackhawk 59521
			Etruria of Clover Leaf
Dam: Blackcap Empress J. 379597	Black Peeler 254159	Blackcap Poe 205921	Black Peer 126290
			Birdie Blackcap 82129
		Blackbird McHenry 124th 183800	Glenfoil Thick Set 2d 88142
			Blackbird McHenry 89th
	Blackcap Empress 20th 336537	Eston of Denison 158949	Eston of Eshott 123995
			Ebnight 2d 134659
		Blackcap McHenry 104th 149400	Quality Prince 117284
			Blackbird McHenry 79th

This is your opportunity to secure a top Blackcap Empress or an Elba mated to an outstanding bull. Cattle will sell in just good practical breeding condition with a clean bill of health to go anywhere.

ROY JOHNSTON, Auctioneer

For Further Information and for Catalogs, Address:

MAURICE BONEY, Sale Manager, Box 740, STORM LAKE, IOWA

Irwin, Iowa

Keillor Ranch Sale

Austin, Texas, June 7th

SUMMARY:

56 Lots	$50,750.00, average	$ 906.25
4 Bulls	5,425.00, average	1356.25
52 Cows	45,325.00, average	871.63
Top 5 Head	11,325.00, average	2265.00
Top 10 Head	17,500.00, average	1750.00
Top 15 Head	22,500.00, average	1500.00
Top 20 Head	27,325.00, average	1366.25

Top Bull—Bandolier Keillor 7th 1246413, calved March 25, 1950; sire, Bandolbar F. 963263; dam, Erica Erola F. 963257; bred by Keillor Ranch, Austin, Texas; purchased by Jim Guleke, Austin, Tex..... 3100.00

Second Top Bull—Quality Keillor 3d 1256-407, calved March 16, 1950; sire, Quality Keillor 2d 1059145; dam, Prize Keillor 1069003; bred by Keillor Ranch, Austin, Texas; purchased by John Carroll, Premont, Texas 1250.00

Top Cow—Georgina S. 1197500, calved November 2, 1948; sire, Barmarshall H. 874765; dam, Georgina of Glencarnock 7th 960755; owned by Watson Bros., Keillor Ranch, Austin, Texas; purchased by Daniels Angus Farm, Fairfield, Tex..... 2500.00

Second Top Cow—Evera Keillor 3d 1375184, calved September 23, 1950; sire, Prince 5th D. D. 703242; dam, Evera of Kintyre 850949; bred by Keillor Ranch, Austin, Texas; purchased by M and L Ranch, Burnet, Texas 2400.00

Third Top Cow—Highland Georgina 2d 1437-392, calved April 6, 1951; sire, Halkon of Auldich 1142564; dam, Highland Georgina 2d 1162859; owned by Watson Bros. & Joe Hooten, Keillor Ranch, Austin, Texas; purchased by Jess B. Alford, Paris, Tex..... 1825.00

BULLS:

Bandolier Keillor 7th 1246413, calved 3-25-50; sire, Bandolbar F. 963263; Jim Guleke, Austin, Texas 3100.00

Quality Keillor 3d 1256407, calved 3-16-50; sire, Quality Keillor 2d 1059145; John Carroll, Premont, Texas 1250.00

Prince Keillor 12th 1270251, calved 6-10-50; sire, Prince 5th D. D. 703242; Paul Brown, Austin, Texas 500.00

Bandolier Keillor 11th 1270253, calved 6-28-50; sire, Bandolier of Don Head 37th 109-0568; J. H. Mann, Cleborne, Texas..... 575.00

COWS:

Missie Burgess 1381262, calved 3-2-51; sire, General Juana 1005571; W. F. Beall, Jacksonville, Texas 1000.00

Highland Georgina 2d 1437392, calved 4-6-51; sire, Halkon of Auldich 1142564; Jess B. Alford, Paris, Texas 1825.00

Zara Lady H 11th, calved 3-20-51; sire, Provider C. 1004311; W. R. Cammack, Johnson City, Texas 1200.00

Bethel Keillor 1430181, calved 5-21-51; sire, Prince Sunbeam 323d 992192; James C. Tucker, Buda, Texas 950.00

Erica Ester Keillor 1430185, calved 6-1-51; sire, Prince Sunbeam 430th 1089095; W. F. Beall, Jacksonville, Texas 1000.00

Eblen Keillor 1387589, calved 5-11-51; sire, Bard. Gammer of Mayfair 1147242; C. E. Yoakum, Cherokee, Texas..... 475.00

Blackcap Mc Keillor 2d 1375188, calved 3-3-51; sire, Bikcp Emperor of Chapin 1076-457; J. and S. Angus Ranch, Broken Arrow, Oklahoma 900.00

Erica Keillor 4th 1430188, calved 6-18-51; sire, Bell Boy Jero 788279; C. E. Yoakum, Cherokee, Texas..... 500.00

Effie Keillor 1430186, calved 6-13-51; sire, Bell Boy Jero 788279; C. E. Yoakum, Cherokee, Texas 525.00

Barbara Keillor 13th 1430182, calved 5-25-51; sire, Prince 5th D. D. 703242; Vernon Schmidt, McGregor, Texas..... 650.00

Barbara Keillor 14th 1430183, calved 5-25-51; sire, Prince Sunbeam 430th 1089095; C. E. Yoakum, Cherokee, Texas 575.00

Barbara of Sondra-Lin 1212242, calved 5-22-50; sire, Ever Quality Lad 848038; C. E. Yoakum, Cherokee, Texas..... 725.00

Viewlawn Queen 6th 1206802, calved 6-18-49; sire, Blackcap Baron Glencarnock 664-946; J. E. Wilson, Ft. Worth, Texas..... 1500.00

Juana of Twin Knolls 1217844, calved 5-28-49; sire, Erica Bandolier of Anoka 25th 1152177; Virginia Dancioer, Cedar Hill, Texas 1350.00

Juanerra Erica June 1227379, calved 9-29-49; sire, General Joana 1005571; Daniels Angus Farms, Fairfield, Texas..... 775.00

Juanerra Erica S. 21st 1309562, calved 5-22-50; sire, Eric Revolution H. 882259; Feelix and Mary Stivers, Ft. Worth, Tex. 1000.00

Edina Keillor 3d 1270248, calved 5-26-50; sire, Prince Sunbeam 430th 1089095; C. E. Yoakum, Cherokee, Texas 600.00

Elmcrest McHenry 49th 1217122, calved 6-10-49; sire, Blackcap Bandolier U. 851-334; C. E. Yoakum, Cherokee, Texas..... 550.00

Burgess Miss 82d 1222686, calved 4-17-49; sire, Juan Lad B. 927354; Bill Cammack, Johnson City, Texas 1000.00

Elmcrest Elba Lady 49th 1217081, calved 5-1-49; sire, Blackcap Bandolier U. 851334; Bill Cammack, Johnson City, Texas..... 625.00

Elmcrest Elba A. 49th 1217135, calved 6-21-49; sire, Elden Boy 4th 817336; C. E. Yoakum, Cherokee, Texas 575.00

Glenmere Rose E. 1228544, calved 4-10-49; sire, Glenmere Thick Set 2d 951832; Henry Engleking, Premont, Texas..... 775.00

Edina Keillor 1075619, calved 4-26-48; sire, Alford's Quality Prince 785269; Bill Cammack, Johnson City, Texas..... 850.00

Blackcap Beeta M. 49th 1217134, calved 6-21-49; sire, Blackcap Bandolier U. 851-334; C. E. Yoakum, Cherokee, Texas..... 600.00

Blackcap McHenry B. 50th 1279336, calved 8-22-50; sire, Black Master 28th 819-747; H. G. Friedrick, Georgetown, Tex..... 650.00

Glenmere Lucy 10th 1228545, calved 4-16-

"Producing Females at their Best"

—in the—

Kirschbaum Dispersion

For Further Information and Catalogs, Address:

MAURICE BONEY, Sale Manager Box 740 STORM LAKE, IOWA

BON-VIEW FARM

Registered Aberdeen-Angus Since 1918

Dunwalke Elgon 727966

By BAR PRINCE of SUNBEAM
by BLACK PRINCE of SUNBEAM

TWO SONS SOLD . . .

We extend our thanks to Mr. G. L. Duck, Canova, South Dakota, and to Mr. Maurice Foley, Madison, South Dakota, for their selection of sons of Dunwalke Elgon to head their herds. His sons have the quality and substance that appeal to cattlemen. We have several good ones for sale.

OTHER HERD SIRES: Homeplace Eileenmere 187th, a double bred grandson of the 487th sired by the 999th, Homeplace Eileenmere 79th by the 487th.

CLARENCE E. HILLMAN CANOVA, SOUTH DAKOTA

Selling 3 Outstanding Heifers
2 Sired By That Great Sire

Prince Sunbeam 46th
For Sale at Maryland Fall Sale
Timonium, October 29th

These two unusually outstanding heifers will contribute character and breeding to any herd. We feel they are well qualified to help perpetuate the excellence of the "46th". His GET is proof of his greatness.

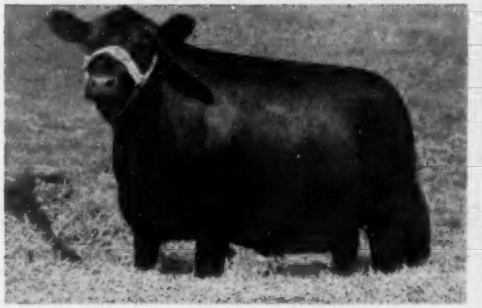

Eline of Wilmae 1498223

Prince Sunbeam 46th

Winsome of Wilmae 26th 1360810

PLUS...
Mignonne of Wilmae 14th 1356737 . . . A "46th" Granddaughter

SIRED BY MY PRINCE of WILMAE

A truly excellent foundation female who can bring to your herd those breed improving characteristics for which her family is famous.

W. F. SCHLUDERBERG, Owner
Mailing Address: 3800 E. Baltimore St.
Baltimore 3, Maryland
Phone: BRoadway 2000

WILMAE FARM
MONKTON, MARYLAND

LOREN CONNER, Manager
Farm located on Route 146 at Baltimore-Harford County Line, 12 Miles North of Towson, Phone:
Manor 470-J4

Come Out To Wilmae Farm • See Our Fine Herd

Want More California Farm Business?

An advertising program in The Southern California Rancher should help you get it. Rate Card and Free sample copy to prospective advertisers.
THE SOUTHERN CALIFORNIA RANCHER
Philip S. Rush, Publisher
P. O. Drawer No. 31, SAN DIEGO 12, CALIF.

Briarmere Farms

Herd Sires:
PEERLESS REBELLION 2d 613968
EILEENMERE 1508th 1139250

W. B. SIGMUND, M. D., Owner
FREEMAN PEEK, Herdsman
COLUMBUS, INDIANA

SHERMAN FARMS

Breeders of
Aberdeen-Angus Cattle

—Our Herd Sires—

HOMEPLACE EILEENMERE 64th
(A son of the 487th)
HOMEPLACE EILEENMERE 255th
(A son of the 999th)

B. C. Cotton & Son, Owners
W. O. GEX, Mgr. Cattle Dept.
DRY RIDGE, KENTUCKY

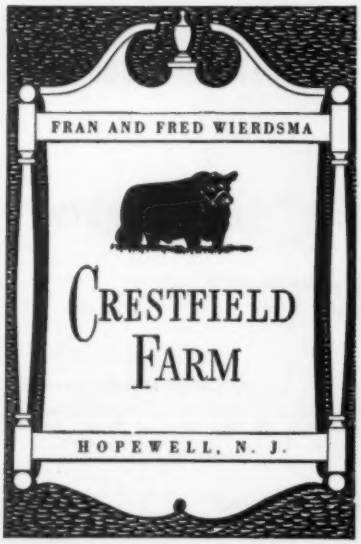

49; sire, Glenmere Thick Set 2d 951832; J. V. Hampton, Ft. Worth, Texas 750.00
Penn's Black Mischief 1231171, calved 5-8-49; sire, Eblinette's Penn of Ada 987018; Larry Rogers, Boerne, Texas 625.00
Glenmere Susan 1228547, calved 5-24-49; sire, Glenmere Thick Set 2d 951832; C. E. Yoakum, Cherokee, Texas 625.00
Blackbird Keillor 1156588, calved 5-11-49; sire, Prince 5th D. D. 703242; C. E. Yoakum, Cherokee, Texas 600.00
Glenmere Pride W. 819061, calved 10-21-44; sire, Progressor of Bordulac 562205; Carlton Corbin, Ada, Oklahoma 1075.00
Colsen Keillor 5th 1251601, calved 2-26-50; sire, Bandolier of Don Head 37th 1090-568; A. R. Hopkins, Roundrock, Texas 675.00
Blackcap McLean 13th 1008947, calved 5-11-47; sire, Eldeen Lad D. D. 718996; Daniels Angus Farms, Fairfield, Tex. 975.00
Miss Burgess R. 33d 1302897, calved 3-27-50; sire, Prince Quality R. 20th 1126375; John Carroll, Premont, Texas 650.00
Burgess Miss 87th 1222691, calved 5-19-49; sire, The Royal Burgess 636949; C. E. Yoakum, Cherokee, Texas 725.00
Adellmere Ezendra 1341458, calved 4-5-50; sire, Bikcp Bardolier G. 3d 993266; Happy Shahan, Bracketville, Texas 700.00
Glenmere Avon Queen 1228537, calved 1-1-49; sire, Glenmere Thick Set 2d 951832; E. H. Saige, Mathis, Texas 775.00
Lady Blackcap S. 10th A. 1309553, calved 3-26-50; sire, Eric Revolution H. 882259; Henry Engleking, Premont, Texas 925.00
Evera Keillor 3d 1375184, calved 9-23-50; sire, Prince 5th D. D. 703242; M and L Ranch, Burnet, Texas 2400.00
Quality Prince's Erica 1144884, calved 3-13-49; sire, Alford's Quality Prince 785269; Jess B. Alford, Paris, Texas 800.00
Burgess Miss 78th 1113350, calved 9-2-48; sire, Juan Lad B. 927354; C. E. Yoakum, Cherokee, Texas 800.00
Barette K. A. F. 4th 1287392, calved 2-12-50; sire, Blackbird Barr K. A. F. 4th 996246; E. H. Astin, Bryan, Texas 600.00
E. S. Esther 4th 1109196, calved 3-31-48; sire, Bell Boy Jero 788279; C. E. Yoakum, Cherokee, Texas 975.00
Glenmere Juana 1228548, calved 6-6-49; sire, Glenmere Thick Set 2d 951832; H. G. Friedrich, Georgetown, Texas 700.00
Enchantress Marie S. 30th 1309555, calved 4-22-50; sire, Eric Revolution H. 882259; Ray H. Boothe, Sweetwater, Texas 500.00
Penn's El B. 1231169, calved 5-15-49; sire, Eblinette's Penn of Ada 987018; H. G. Friedrich, Georgetown, Texas 1000.00
Erskinette E. S. R. K. 6th 1338270, calved 6-11-50; sire, Erica Erskine B. of Kingsley 873290; H. G. Friedrich, Georgetown, Tex. 600.00
Betty Keillor 2d 1409706, calved 1-31-51; sire, Blackcap Emperor of Chapin 1076-457; Arthur Johnson, Ryan, Okla. 1000.00
Queen Keillor 6th 1387587, calved 5-1-51; sire, Envious Erica Y. 4th 901183; Larry Rogers, Boerne, Texas 575.00
Queen Keillor 5th 1430189, calved 6-28-51; sire, Envious Erica Y. 4th 901183; Ray H. Boothe, Sweetwater, Texas 475.00
Bess of Blackcap L. C. B. 1224944, calved 4-16-49; sire, Elon Bandolier 956546; W. R. Cammack, Johnson City, Texas 825.00
Zara's Lady H. 10th 1134487, calved 11-19-48; sire, Pridemere of Ada 872494; W. R. Cammack, Johnson City, Texas 1300.00
Georgina S. 1197590, calved 11-2-48; sire, Barmarshall H. 874765; Daniels Angus Farm, Fairfield, Texas 2500.00

Connecticut Breeders' Sale

Madison, Connecticut, June 6th

SUMMARY:

54 Lots	**$55,005.00, average**	**$1018.61**
Top 5 Head	**11,850.00, average**	**2370.00**
Top 10 Head	**21,550.00, average**	**2155.00**
Top 15 Head	**28,225.00, average**	**1881.66**
Top 20 Head	**33,250.00, average**	**1662.50**

Top Cow—Mole's Hill Blackbird 92d 1396-007, calved 9-29-50; sire, Envious Bardolier 3d 1071958; dam, Blackbird 6th of W. H. F. 1141289; consigned by Mole's Hill Farm, Sharon, Connecticut; purchased by Mahrapo Farms, Mahwah, N. J. 3000.00
Second Top Cow—Edella of Sharon 1295888, calved July 25, 1950; sire, Hother Evader's Bardolier 1110784; dam, Globe Hill Edella 32d 1086435; consigned by Whitetail Farm, Sharon, Connecticut; purchased by Gallagher Farm, Nanuet, New York 2500.00
Third Top Cow—Stonycrest Georgina 3d, calved May 29, 1951; sire, Briarcliff Barmar 3d 800569; dam, Georgina of Locust Vale; consigned by Stonycrest Farm, Ansonia, Connecticut; purchased by Runacres, Farm, Madison, Conn. 2200.00

Barbara of Red Top 50th 1262715, (Ankony Farm), calved 5-27-50; sire, Eric Baron I. E. 2d 1000449; Runacres Farm, Madison, Connecticut 2000.00
Ariel's Enchantress A. F. 1365864, (Arundel Farm), calved 4-6-50; sire, Arundel Black Wizard 971796; J. P. Gallaghers, Millbrook, New York 1000.00
Eline Elva of Arundel 1365871, (Arundel Farm), calved 5-31-50; sire, El-Bardolier M. F. 1034726; Springbrook Farm, Washington, Connecticut 775.00
Bandolier's Barbara A. F. 2d 1377761, (Arundel Farm), calved 7-26-50; sire, Amandale's Bandolier 10th 1027013; Cochran Farm, North Salem, New York 2000.00
Bandolier's Viola A. F. 1365874, (Arundel Farm), calved 9-12-50; sire, Amandale's Bandolier 10th 1027013; A. P. Krueger, Oronoque, Connecticut 1000.00
Arundel Eline Erica, (Arundel Farm), calved 1-17-51; sire, Gallagher's Bardolier 99-7970; Cochran Farm, North Salem, N. Y. 1600.00
Queen Mother of Arundel, (Arundel Farm), calved 3-19-51; sire, Amandale's Bando-

FINEST PRODUCING FEMALES OF THE BREED
"Kirschbaum Bred"
An opportunity to strengthen your herd at this important
Dispersion, October 14th
The fruit from 36 years of constructive breeding.

Grand River Aberdeen-Angus Breeders' Association

Princeton, Missouri

In the Heart of the Green Hills Region of North Missouri

SALE

Tuesday, October 14th, 1952

Sale at Princeton Sale Company Pavilion at 1:00 p. m.

Selling

18 Young Bulls

83 Good Females

Consigned by

James Brown, Jr.	Newtown, Missouri	Lee Robinson	Mercer, Missouri
Harold Swan	Newtown, Missouri	Thomas R. Hunter and Son	Princeton, Missouri
B. F. Mansur	Princeton, Missouri	Marion Summers and Son	Princeton, Missouri
Lester Hullinger and Sons	Leon, Iowa	Dean Reger	Newtown, Missouri
Merlin Jobe	Trenton, Missouri	Garl Woods	Princeton, Missouri
H. D. Long and Son	Bethany, Missouri	F. A. Robinson	Mercer, Missouri
Jess S. Ray	Spickard, Missouri	Howard K. Dailey	Mercer, Missouri
George W. Barkly	Newtown, Missouri	Albert Ledford	Reger, Missouri
Roscoe H. Harrison and Son	Ridgeway, Missouri	Crell and Marie Ogle	Princeton, Missouri
Earl Hullinger and Sons	Leon, Iowa		

SOME OUTSTANDING HERD BULL PROSPECTS IN THIS OFFERING

25 Cows with calves by side, Bred Heifers, Open Heifers, Heifer Calves all T. B. and Bangs tested. Health Certificate with each animal sold.

BEST OF BLOODLINES—Maid of Bummers Miss Burgess, McHenry Blackcap, Ballindalloch Blackbird, Missouri Edella, Bandy Maid Miss Burgess, McHenry Barbara and other good families.

Grand River Aberdeen-Angus Breeders' Association

Auctioneer: W. M. "Chuck" STEWART, Cameron, Missouri — **E. H. ANDERSON, for the Aberdeen-Angus JOURNAL**

TYPE R-1

Any Wording May Be Used On This Panel With Bull Head

BRIGHT COLORS AND ATTRACTIVE LAYOUT—

SEVERAL SIZES AND STYLES TO CHOOSE FROM—

TYPE R-1 With Paint Lettering Size	Single Face	Double Face
2'x3'	$19.50	$29.50
3'x4'	26.00	41.00
4'x5'	50.00	74.00
With Reflector Lettering		
2'x3'	26.50	39.00
3'x4'	38.00	59.00
4'x5'	74.00	104.00

PRICES DO NOT INCLUDE POSTS

Any Wording May Be Used On This Panel With Standing Bull...

TYPE R-3

WEATHER PROOF SIGNS MADE ON HEAVY OIL TREATED MARINE PLYWOOD

TYPE R-3 With Paint Lettering Size	Single Face	Double Face
3'x4'	$26.00	$41.00
4'x5'	50.00	74.00
4'x8'	68.00	98.00
With Reflector Lettering		
3'x4'	38.00	59.00
4'x5'	74.00	104.00
4'x8'	98.00	149.00

FOR YOUR CONVENIENCE YOU PAY SHIPPING CHARGES WHEN YOUR SIGN ARRIVES

Custom made Ranchmaster Signs

ORDER TODAY FROM . . . . .

The ABERDEEN-ANGUS JOURNAL
Webster City, Iowa
P. O. Box 238

lier 10th 1027013; University of Connecticut, Storrs, Connecticut 1200.00

Bywood's Blackcap 5th, (Bywood Farm), calved 4-15-51; sire, Briarcliff Esmeral 738293; Stewart Fenton, Windsor, Conn... 450.00

Bywood Karama 2d, (Bywood Farm), calved 4-22-51; sire, Bywood Blackcap 992953; Curtis Farms, Plantsville, Conn..... 500.00

Runnymede Blackbird 572d 1389584, (Cochran Farm), calved 1-3-51; sire, Hother Quality Bardolier 1000707; Hemlock Hill, Northfield, Massachusetts 1000.00

Gypsy Girl 3d of Gibbet Hill 1330697, (Gibbet Hill Farm), calved 4-20-50; Rally Blackcap Envious 4th 713936; Hemloch Hill, Northfield, Massachusetts..... 900.00

Gibbet Hill Erica 1390186, (Gibbet Hill Farm), calved 1-23-51; sire, Ankonian 3211 1153363; Hemloch Hill, Northfield, Massachusetts 625.00

Great Ring's Erica 2d 1273073, (Great Ring Farm), calved 5-30-50; sire, King Bardolier G. R. 5th 910062; Square D Ranch, Niantic, Connecticut 800.00

Great Ring's Blackbird 1295107, (Great Ring Farm), calved 8-24-50; sire, Broadwall Bandolier 942658; A. P. Krueger, Oronoque, Connecticut 500.00

Great Rings Elba 1st, (Great Ring Farm), calved 6-8-51; sire, Namreg General Genevro 728890; Runacres, Madison, Conn..... 400.00

Great Ring's Erica Gwenmawr, (Great Ring Farm), calved 8-3-51; sire, Stoneycrest Bardolier 2d 1117080; Rally Farms, Westchester Connecticut 400.00

Graystones Queen Mother 1349033, (Graystones), calved 8-6-50; sire, Globe Hill Bandolier 30th 861305; A. P. Krueger, Oronoque, Connecticut 650.00

Nosegay of Graystones, (Graystones), calved 7-4-51; sire, Blueblood Eric of Cremona 939378; Springbrook, Washington, Conn. 350.00

IT'S A FACT
Geode Chester Whites Farrow, Raise Larger Litters That Gain Faster on Less Feed—Profitably. Produce More Meat Type Market Hoppers. For Farm Write
CHESTER WHITE SWINE RECORD ASS'N
Levi P. Miller, Sec'y ROCHESTER, IND.

Bonny Ridge Herd

. . . . . Founded in 1900

HERD SIRES:
BLACKCAPMERE 207th, by BARBARIAN of ROSEMERE 127th, tracing to BARBARA of ROSEMERE 64th
BARBARA of ROSEMERE 100th
BONNY MERE 7th, by BLACKCAPMERE 179th, by PRIZEMERE 307th, by KILEENMERE 61st, by EILEENMERE 32d, by EILEENMERE 15th.

ALL GRAND CHAMPION BRED CATTLE
Visitors Invited.

L. V. DICKINSON & SON
BOGARD, MISSOURI

Graystones Blackcap 3d, (Graystones), calved 7-9-51; sire, Blueblood Eric of Cremona 939378; Runacres, Madison, Conn..... 575.00

Hampden's Jessie 6th 1328615, (Hampden Co. Training School), calved 5-2-50; sire, Rally Zar Eric 4th 891638; Ft. Rock Farm, Exeter, New Hampshire..... 1325.00

Judd's Bridge Primrose, (Howard G. Sleighter), calved 8-6-51; sire, Rally Black Belmore 3d 1068222; Meadow Lane, North Salem, New York..... 1000.00

Jump Hill Flirt 1410677, (Irving A. Sartorius), calved 1-27-51; sire, Ankonian Prince Burgess 1036100; Arundel Farm, West Suffield, Connecticut 1000.00

Sunset Blackbird 30th 1322404, (Laurel Hill Farm), calved 5-3-50; sire, Norbrook Black Envious 3d 897519; Podunk Hill Farm, East Hartford, Connecticut 1000.00

Mole's Hill Eline 28th 1390993, (Mole's Hill Farm), calved 7-3-50; sire, Mole's Hill Bandolier 11th 1029874; C. V. Whitney, Lexington, Kentucky 2000.00

Mole's Hill Pride 34th 1396094, (Mole's Hill Farm), calved 9-3-50; sire, Eventuation Eric 2d of Cremona 939388; Runacres Farm, Madison, Conn..... 2000.00

Mole's Hill Blackbird 92d 1396097, (Mole's Hill Farm), calved 9-29-50; sire, Envious Bardolier 3d 1071958; Mahrapo Farms, Mahwah, New Jersey 3000.00

Mole's Hill Primrosetta 6th, (Mole's Hill Farm), calved 2-4-51; sire, Blakeford Major's Cinder 683067; Ravenscroft, Kent, Connecticut 800.00

Silver Hill Miss Elba 1500410, (Molinski Farm), calved 6-11-51; sire, Arundel Black Wizard 971796; Munroe Acres, Middletown, Connecticut 400.00

Miss Burgess Lady 1500412, (Molinski Farm), calved 7-2-51; sire, Arundel Black Wizard 971796; Springbrook, Washington, Connecticut 460.00

Ravenscroft Ellen 6th 1361240, (Ravenscroft Farm), calved 6-7-50; sire, Ravenscroft Quintonian 2d 917795; Square D Ranch, Niantic, Connecticut 825.00

Ravenscroft Miss Burgess 14th 1447520, (Ravenscroft Farm), calved 1-24-51; sire, Dunwalke Escort 965769; Square D Ranch, Niantic, Connecticut 1025.00

Ravenscroft Queen Quinine 7th 1447522, (Ravenscroft Farm), calved 2-7-51; sire, Dunwalke Escort 965769; J. J. Warren, North Brookfield, Massachusetts..... 975.00

Ravenscroft Miss Burgess 12th 1447523, (Ravenscroft Farm), calved 2-10-51; sire, Dunwalke Escort 965769; Curtis Farms, Plantsville, Connecticut 600.00

Ravenscroft Ellen 7th 1447526, (Ravenscroft Farm), calved 5-7-51; sire, Dunwalke Escort 965769; Curtis Farms, Plantsville, Connecticut 635.00

Conyers Queen Mother 1347309, (Rolling Hills Farm), calved 4-11-50; sire, Broadwall Bandolier 942658; Peter Crombie, Thompsonville, Connecticut 325.00

Elba of Orkil 9th 1343151, (Rolling Hills Farm), calved 9-19-50; sire, Ankonian

Eileenmere 1024th — By Eileenmere 500th

Epic Baron of El-Jon — By Raona's Bardolier 3d

These Fine Bulls Head Our Herd:

We have one or more producing cows of each of the families in our herd: Blackcap Bessie, Gammer, Maid of Bummers, Georgina, Jilts, Edwina, Hartley Eline, Eborea Elba, McHenry Blackcap, Blackbird, Pauline Pride, Juana, McHenry Barbara, Witch of Endor, Heather Bloom, Zara, Queen Mother, Princess, Eulima.

Johnston & Fassett

ALEXIS — Farm 3 Miles East on Good Gravel Road — ILLINOIS

PENN
ABERDEEN-ANGUS
KEYSTONE
SALE
★
LANCASTER
PENNSYLVANIA

Rowan Herd

Sends To

Keystone

PENN
ABERDEEN-ANGUS
KEYSTONE
SALE
★
LANCASTER
PENNSYLVANIA

Lancaster, Pennsylvania, October 24th

Rowan Rebel Princess

Another fine granddaughter of Champion PRINCESS 9th of BORDULAC, from PRINCESS 15th of BORDULAC who has produced a champion bull, a champion steer, and a champion heifer for us. This one is up to standard.

Rowan Georgina 5th

A notable young GEORGINA. Her dam, ANDELOT GEORGINA 11th, is of the GADIE strain that set up the illustrious BLAKEFORD GEORGINAS. Her sire, GENERAL of BORDULAC, famous in his own right, comes through GIPSOFOLA of DERCULICH from GIRALDA of BALLINDALLOCH. This is a proven "blend", breeding true. This one will be a valuable animal in any herd.

Rowan Scot's Elba

A granddaughter of the GENERAL, from RUNACRES ELBA 31st. She is a fine animal, of fine breeding, and will do well for you.

Blackbird Maisemore of Rowan

Her grandam comes from several generations of the famous MAISEMORE breeding. Her sire is son of the Canadian Champion ELEGANT LAD of AGINCOURT and of BORDULAC stock She is a fine individual.

The American Aberdeen-Angus Breeders' Futurity

Rowan Stock Farm

Landenberg, Pennsylvania

M. V. HITT, Owner **O. R. JOHNSON, Manager**

ABERDEEN-ANGUS are on the MARCH in the SOUTHWEST
The NEW MEXICO STOCKMAN
Will keep you informed about this BOOMING NEW MARKET
Send for Free Sample Copy
P. O. Box 616 ALBUQUERQUE, N. MEX.

Liberty Grange Farm...
Herd established in 1905
Herd Sires:
BLACKMERE 291st By Belcap E. B.
PRIZEMERE 696th
By Ellesmere 1078th. A grandson of Ellesmere 500th.
FOR SALE: Several choice bulls — age 12 months to 14 months.
Visitors are Always Welcome.
Mr. and Mrs. Harold L. Austin
LANCASTER, WISCONSIN

At Last! -- A LOW COST
FEED MIXER and MOLASSES BLENDER

Make Better Feed at Lower Costs with a Johnson MIXALL
Mixes Dry Feeds, Blends Liquids and Soaked Feeds with Dry Feeds. A perfect mix in 2 to 5 minutes of all ingredients, dry or moist. Tilt to dump the load. Mixes up to 300 lbs. per batch. Operates with electric motor. Dept. 101
Write today for free folder and price list.
GORDON JOHNSON EQUIP. CO.
2519 Madison St. Kansas City, Missouri

Angus Bull Bank

SEND YOUR ORDER TODAY
$3.95
POST PAID (Plus 8¢ tax in Iowa)
Large 9 x 14 inch size. Plaster of Paris, slot at top. Popular prize or gift item. Mantelpiece ornament.
Address: HIGHVIEW STUDIO
Box 238 Webster City, Iowa

79th 1075447; Neptune Warrenton, Va.... 300.00
Elbina's Hope of Orkil 2d 1343153, (Rolling Hills Farm), calved 9-24-50; sire, Ankonian 79th 1075447; Ed Bill, Ashaway, Rhode Island.... 325.00
Eblina of Orkil 5th 1343155, (Rolling Hills Farms), calved 10-10-50; sire, Ankonian 79th 1075447; Beechwood, Hampden, Connecticut.... 360.00
Conyers Elba, (Rolling Hills Farm), calved 6-15-51; sire, Blakeford Grenadier's Major 852016; Runacres Farm, Madison, Conn. 400.00
Runacres Enchantress 1349138, (Runacres Farm), calved 7-2-50; sire, Imp. Kinsman of Gloagburn 934681; Red Gate Farm, Millwood, Virginia.... 1350.00
Runacres Elba 111th 1349140, (Runacres Farm), calved 7-29-50; sire, Ankonian 79th 1075447; J. P. Gallaghers, Millbrook, New Jersey.... 1300.00
Runacres Beauty 1410857, (Runacres Farm), calved 1-19-51; sire, Ankonian 79th 1075447; Shadow Isle, Red Bank, New Jersey.... 900.00
Runacres Elba 121st 1410862, (Runacres Farm), calved 3-3-51; sire, Ankonian 79th 1075447; Briarcliff Farm, Pine Plains, New York.... 600.00
Runacres Blackberry 2d 1330940, (Runacres Farm), calved 3-17-50; sire, Ankonian 79th 1075447; Gallagher Farm, Nanuet, New York.... 1700.00
Sentinel Pride 3d 1457702, (Sentinel Hill Farm), calved 5-7-51; sire, Blakeford Major's Cinder 683067; Lepetka Farm, E. Fishkill, New York.... 825.00
Stillwater Eline, (Stillwater Farm), calved 6-26-51; sire, Blakeford Major's Cinder 683067; Broadwell Farm, Greene, Rhode Island.... 1000.00
Stonycrest Georgina 2d (Stonycrest Farm), calved 11-19-50; sire, Briarcliff Barmar 3d 860569; Square D Ranch, Niantic, Connecticut.... 2100.00
Lucy of Stonycrest, (Stonycrest Farm), calved 5-11-51; sire, Briarcliff Barmar 3d 860569; Meadow Lane, North Salem, New York.... 2050.00
Stonycrest Georgina 3d, (Stonycrest Farm), calved 5-29-51; sire, Briarcliff Barmar 3d 860569; Runacres Farm, Madison, Connecticut.... 2300.00
Ariadne of Square D. 1504399, (Square D Ranch), calved 2-14-51; sire, Runacres Black Elban 896740; Arundel Farm, West Suffield, Connecticut.... 1000.00
Miss Square D. Blackcap 1504400, (Square D Ranch), calved 4-1-51; sire, Bywood Blackcap 992953; Runacres Farm, Madison, Connecticut.... 400.00
Edella of Sharon 1295888, (Whitetail Farm), calved 7-25-50; sire, Hother Evader's Bardolier 1110784; Gallagher Farm, Nanuet, New York.... 2500.00
UC Glenelba 1331324, (University of Connecticut), calved 6-4-50; sire, King Bardolier G. R. 5th 910062; Canton Farm, St. Nicholas, Maryland.... 700.00
Extra—Runacres Blue Ribbon Lady 1410855, (Runacres Farm), calved 1-5-51; sire, Ankonian 79th 1075447; Square D Ranch, Niantic, Connecticut.... 1000.00

Mahrapo Farms' Sale

Mahwah, New Jersey, June 7th

SUMMARY:

60 Lots	$181,275.00,	average	$3021.25
6 Bulls	6,675.00,	average	1112.50
54 Cows	174,600.00,	average	3233.33
Top 5 Head	56,850.00,	average	11370.00
Top 10 Head	85,900.00,	average	8590.00
Top 15 Head	104,800.00,	average	6986.66
Top 20 Head	120,150.00,	average	6007.50

Top Bull—Prince of Mahrapo 2d 1296674, calved October 27, 1949; sire, Prince Mahrapo 1070197; dam, Reverie's Grenada 991763; purchased by McKenzie Angus, Colbert, Georgia.... 2100.00
Second Top Bull—Mahrapo Master Bardolier 1510358, calved November 27, 1950; sire, Bardolier of Anoka 1030520; dam, Reverie's Grenada 991763; purchased by Fort Hill Farm, Burlington, West Virginia 1500.00
Third Top Bull—Prince Mahrapo 4th 139-1572, calved July 13, 1950; sire, Prince Mahrapo 1070197; dam, Mahrapo Blackcap Bessie 4th 1165134; purchased by Sampola Lake, Madison, Florida.... 1000.00
Top Cow—Mahrapo Barbarosa 2d 1513106, calved June 6, 1951; sire, Black Bardolier of White Gates 3d 944441; dam, Barbarosa Sunbeam 15th 1018657; purchased by R. T. Davis, Wheatridge, Colo. 17100.00
Second Top Cow—White Gates Barbarosa 1253630, calved February 1, 1950; sire, Black Bardolier of White Gates 3d 944-441; dam, Barbarosa Sunbeam 15th 1018-657; purchased by Ralph L. Smith, Chillicothe, Missouri.... 16500.00
Third Top Cow—Blackcap Missie 4th of Mahrapo 1510351, calved April 13, 1951; sire, Black Bardolier of White Gates 3d 944441; dam, Blackcap Tolan 159th 890-988; purchased by White Gates, Flanders, New Jersey.... 9200.00

BULLS:

Mahrapo Bardomere 1321742, calved 12-15-48; sire, Bardolier of Anoka 1030520; Canfield Farm, Flemington, New Jersey.... 800.00
Prince of Mahrapo 2d 1296674, calved 10-

Look to- Stoney
SHOW BANNERS...
BIOLOGICS
Write for your FREE copy of the New '52 Catalog
For the Best in Livestock Supplies
STONEY Inc.
217 Livestock Exchange Building ..... Denver 16, Colorado
• VACCINES • SERUM • VETERINARY INSTRUMENTS
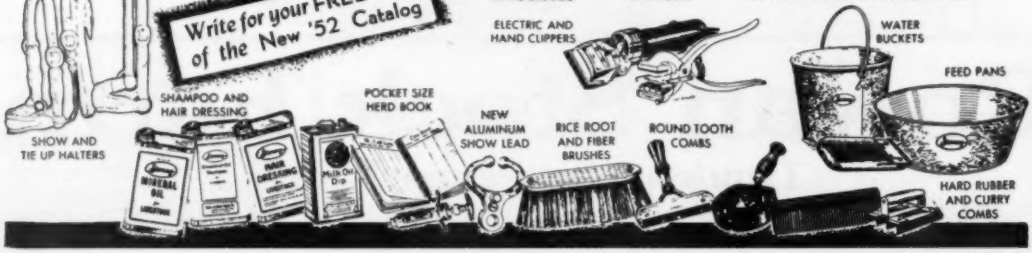

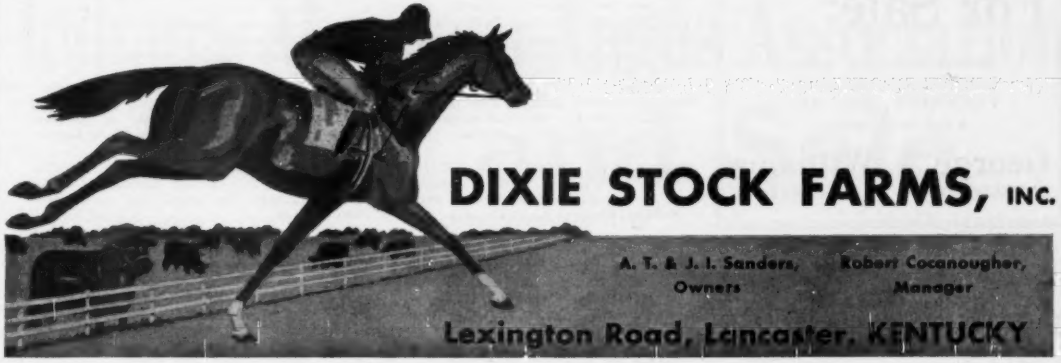

Bulls!

The Dominating Influence

There is no doubt that the kind of a BULL in service determines that herds success or failure. Your HERD BULL selection should be the most serious consideration. Buy the right HERD BULL, whether he is a DIXIE BRED BULL or some other.

Now Offering Top Sons of Grand Champion Bulls

Bandoliermere S. & S. 1399685

Sire: Burgess Bandolier of Anoka 8th 1022319	Penchanter of Don Head 1010248	Enchanter 2d of Bordulac 562204
		Alloway Paulmere 7th 898446
	Miss Burgess of Eldorado 2d 1022318	Bandolier of Anoka 10th 585879
		Miss Burgess of Anoka 2d 914316
Dam: Blackcap McHenry S. 41st 797966	Eileenmere 251st 554971	Eileenmere 85th 470007
		Blackcap Ella 2d 400258
	Blackcap Dixie 46th 641671	Eileenmere 176th 519962
		Blackcap Ann 9th 591587

Sired by Burgess Bandolier of Anoka 8th the 1947 Canadian Grand Champion. Was Grand Champion bull at the Southeastern Fair Ganza, stood at the top or near the top in his class throughout the 1951 show circuit. You will have to see this Bull before you will appreciate him.

Prince Dixie 1530886

Sire: Master Prince of Sunbeam 1000000	Prince Sunbeam 29th 629408	Black Prince of Sunbeam 504521
		Erica Marie of Sunbeam 543531
	Edwina 10th of Oklahoma 686237	Master Page 484244
		Edwina 7th of Oklahoma 485463
Dam: Reverie's Zara 1101519	Eston Pride Eric 837624	Ravenswood Pride Eric 634551
		Estonia Blackcap Quality 631894
	Zara 55th of Ada 878178	Barmar Escort 2d 505236
		Zara 5th of Ada 461215

A top son of the 1947 International Grand Champion Master Prince of Sunbeam. A real herd bull prospect you will like him.

Drop in at DIXIE and see our herd bull prospects on the farm we have a number of top sons of Grand Champion bulls for our trade.

DIXIE STOCK FARMS, Inc. — **LANCASTER - KENTUCKY**

A. T. & J. I. SANDERS, Owners — ROBERT COCANOUGHER, Herdsman

For Sale:

Several real good young bulls sired by a son of EILEENMERE 500th. Also a few bred heifers.

George A. Williams
JONESBORO, TENNESSEE

EAR CORN GRANULATOR

NOW! After 3 Years Testing—
OUR CORN AND COB MILL IS PERFECTED AND IN STEADY PRODUCTION

Makes Only 5% Fines!

Motorized or Tractor Pulled. Tilting-Swinging Elevators For All Type Mills.

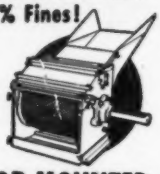

2 SIZES:
3-5 HP
15-30 HP

NEW TRACTOR MOUNTED ROLLER MILL

FOR TRACTORS WITH HYDRAULIC LIFTERS. ALSO TRAILERS WITH WHEELS IN STOCK.

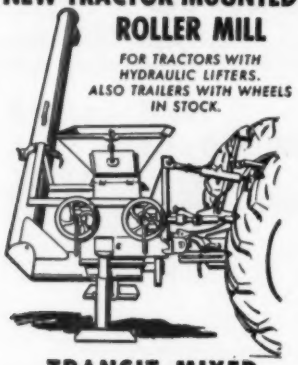

TRANSIT MIXER
(TRUCK-MOUNTED)

Mixes Automatically

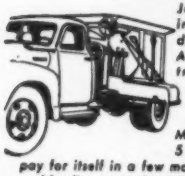

Just fill with feed ingredients and drive to feed lot. Automatically distributes feed as you drive along bunks. One man and Transit Mixer can replace 5 or 6 men and pay for itself in a few months. Cuts labor and feeding costs. Capacity up to 6000 lbs.

TRACTOR DRAWN MODELS, TOO! 1000 Pounds Up

Write for FREE Bulletins . . .
"HOW TO SLASH FEEDING COSTS"

"DAVIS-BUILT from the fullness of 58 years manufacturing experience"

H. C. DAVIS' SONS CO.
Dept. AC-7 Bonner Springs, Kans.

27-49; sire, Prince Mahrapo 1070197; McKenzie Angus, Colbert, Georgia 2100.00

Prince Mahrapo 4th 1391572, calved 7-13-50; sire, Prince Mahrapo 1070197; Sampola Lake Farm, Madison, Florida 1000.00

Mahrapo Master Bardolier 1510358, calved 11-27-50; sire, Bardolier of Anoka 1030-520; Fort Hill Farm, Burlington, West Virginia 1500.00

Mahrapo Blackbird Bardolier 10th 1515245, calved 7-2-51; sire, Blackbird Bardolier G. R. 6th 881436; Sampola Lake Farm, Madison, Florida 600.00

Mahrapo Black Bardolier 12th 1515246, calved 9-18-51; sire, Blackbird Bardolier G. R. 6th 881436; Sampola Lake Farm, Madison, Florida 675.00

COWS:

White Gates Barbarosa 1253630, calved 2-1-50; sire, Black Bardolier of White Gates 3d 944441; Ralph L. Smith, Chillicothe, Missouri 16500.00

Mahrapo Edella 5th 1290675, calved 10-27-49; sire, Bardolier of Anoka 1030520; Shadow Isle, Red Bank, New Jersey 1500.00

Witch of Mahrapo 2d 1291051, calved 10-15-49; sire, Bardolier of Anoka 1030520; Lakewood Farm, Mukwonago, Wisconsin 4000.00

Zara 3d of Mahrapo 1290673, calved 10-20-49; sire, Bardolier of Anoka 1030520; Red Oaks Farm, Rocky Comfort, Missouri 3000.00

Elbance of Mahrapo 1290670, calved 9-29-49; sire, Bardolier of Anoka 1030520; Big Brook, Freehold, New Jersey 2000.00

Queen Mother of Mahrapo 1241622, calved 11-1-48; sire, Bardolier of Anoka 1030-520; Sampola Lake Farm, Madison, Fla. 975.00

Mahrapo Blackcapmere 1241619, calved 9-15-48; sire, J Bar C Commander 19th 898939; Barr-Kess Knoll, Aberdeen, Md. 3150.00

Mahrapo Black Marstte 1072557, calved 1-2-48; sire, Bar Blackbird of Lin-Lo 748-235; Neptune, Warrenton, Virginia 575.00

Waterville Queenstock 1148596, calved 3-28-48; sire, Blackcap Bardolier G. R. 10th 847476; McKenzie, Colbert, Georgia 950.00

Rose Eileen of Oxbow 4th 1205360, calved 9-22-49; sire, Eileenmere 638th 787510; Sampola Lake Farm, Madison, Florida 1600.00

Bewitching Maid of Oxbow 4th 1160988, calved 5-24-49; sire, Eileenmere 638th 787510; Kinloch Farms, Supply, Virginia 3000.00

Lucy of Mahrapo 1290858, calved 8-15-48; sire, Eileenmere 310th 595369; Runacres Farm, Madison, Connecticut 2500.00

BANDOLIER of KEMMERE

Our Chief Herd Sire by Bandolier 44th of Wilton is siring the breed improving kind, why not drop around and see.

BLAINE KENDALL
REYNOLDS, ILLINOIS

DUROCS

The Practical Farmer's Choice! Why?

Because, DUROCS GROW FASTER ON LESS FEED. For larger litters of faster growing pigs choose DUROCS—the leading breed of swine in the U. S. A.
The DUROC ASSOCIATION is ready to help you start making more money with DUROCS. For FULL INFORMATION, WRITE TODAY!
UNITED DUROC RECORD ASS'N.
Room 3, Duroc Bldg., Peoria 3, Illinois

Erica Beautiful of Oxbow 1113638, calved 1-21-48; sire, Eileenmere 638th 787510; Sampola Lake Farm, Madison, Florida 1800.00

Eldorene of Oxbow 2d 1113750, calved 8-5-48; sire, Eileenmere 638th 787510; Triple S Ranch, Rosalia, Kansas 6750.00

Mahrapo's Entelope 1091261, calved 2-2-47; sire, Blackbird Bardolier G. R. 741-801; McKenzie Angus, Colbert, Georgia 1000.00

Mahrapo Barbarosa 1325052, calved 10-10-50; sire, Master Prince of Sunbeam 1000000; Triple S Angus Ranch, Rosalia, Kansas 6750.00

Mahrapo Blackcap Bessie 6th 1290671, calved 10-1-49; sire, Bardolier of Anoka 1030520; The Ledges, East Aurora, New York 7300.00

Blackcap Betty T. A. 3d 1361089, calved 1-16-51; sire, Whitney Envious 4th 972-237; Simon Angus Farm, Madison, Kansas 3800.00

Mahrapo Georgine 2d 1325051, calved 8-7-50; sire, Bardolier of Anoka 1020520; Sun Lake Ranch, Lutz, Florida 2000.00

Empress of Mahrapo 2d, calved 5-5-50; sire, Bardolier of Anoka 1030520; Hideaway Farms, Chester, New Jersey 1200.00

Mahrapo Edwina 1290677, calved 11-17-49; sire, Bardolier of Anoka 1030520; Good Earth Stock Farm, New Florence, Missouri 2200.00

Miss Burgess 3d of Mahrapo 1325049, calved 6-20-50; sire, Bardolier of Anoka 103-0520; Ferndale Ranch, Santa Paula, Calif. 3200.00

Mahrapo Bardolier's Lucy 2d 1324690, calved 7-13-50; sire, Bardolier of Anoka 1030520; Woodlawn Manor, Rockville, Maryland 2300.00

Glenangus Gammer 3d 1201153, calved 7-13-49; sire, Imported Acme of Netherton 993063; Robert Schleswger, Lake Forest, Illinois 5400.00

Gallaghers Georgina 10th 1254285, calved 3-9-50; sire, Prince Sunbeam 328th 992-199; Shadow Isle, Red Bank, New Jersey 1900.00

Bar Eston of Oxbow 1270148, calved 1-3-50; sire, Eileenmere 638th 787510; Big Brook, Homedale, New Jersey 1200.00

Mahrapo Black Princess 1300629, calved 5-4-50; sire, Prince of Lakewood 5th 908-816; Cochran Farms, North Salem, N. Y. 2500.00

Mahrapo Princess Pride 1321743, calved 1-29-50; sire, Prince Mahrapo 1070197; Kinloch Farms, Supply, Virginia 1600.00

Mahrapo Juara Erica 2d 1267887, calved 4-7-50; sire, Prince Sunbeam 349th 101-7815; Shadow Isle Farm, Red Bank, N. J. 750.00

Juana of Springwood Acres 1282226, calved 4-16-50; sire, Ensign of Ada 7th 949-679; Big Brook, Homedale, New Jersey 850.00

Rally Queen Mother 9th 1329072, calved 4-8-50; sire, Eileenmere 1026th 947780; Beaverdam Seed and Cattle Farms, Colbert, Georgia 2000.00

Rally Burgess 39th 1329081, calved 4-25-50; sire, Rally Zar Eric 872843; Ed O'Boyle, Katonah, New York 1700.00

Hagler's Miss Burgess 3d 1514603, calved 1-8-51; sire, Evergreen's Bardolier H. 89-9230; Londonberry Farm, Germantown, Maryland 2250.00

Princess Primrose of Creswell 1253446, calved 4-7-50; sire, Prince Mahrapo 107-0197; Runacres Farm, Madison, Conn. 1500.00

Mahrapo Barbarosa 2d 1513106, calved 6-6-51; sire, Black Bardolier of White Gates 3d 944441; R. T. Davis, Wheatridge, Col. 17100.00

Mahrapo Blackcap Princess 5th 1517668,

Read the... **Pacific Stockman**

The west's largest exclusive beef cattle magazine.
P. O. Box 750
REDWOOD CITY, CALIFORNIA

Indiana Aberdeen-Angus Association

Show and Sale

SHOW 10:00 a. m. **Central Standard Time** **SALE 12:30 p. m.**

Judge: FLOYD DIEVERT, Lancaster, Kentucky

Indianapolis, Indiana, Tues., October 14th

Sale will be held in the Draft Horse Barn at the Indiana State Fair Grounds.

55 Head

10 Bulls—45 Females

Special Attractions:

4 **PURDUE EULIMAS**—Consigned by Purdue University, Lafayette. This is the strain of Eulimas that produces the champions. The dam of Eileenmere 1032d, International Grand Champion, was out of a Purdue Eulima cow. Plan to see them, they're good. Also, 2 other Eulima heifers, coming from the same strain, right type, have been shown.

A BLACKCAP BESSIE HEIFER—Sired by Wildwood Bandolier.

A ZARA HEIFER—A top individual from a top cow. A strain of Zaras that anyone will be proud to own.

BLACKCAP EMPRESS—From a good Bandolier sire and will sell bred.

2 **McHENRY BLACKCAPS**—Bred to a son of Bandolier 145th of Wilton. 2 Georginas, Blackwood, Queen Mother, Blackcap and other popular families.

A granddaughter of Eileenmere 487th—Carrying the service of a double International Grand Champion bull, Eileenmere R. G. 100th, whose sire is Eileenmere 500th and dam is Eisa of RLS, both International Grand Champions. Several other bred heifers carrying the service of the top bloodlines in the country.

Our Greatest Offering To Date

For Hotel or Banquet Reservations and Catalogs write:

KENNETH SHERBAHN, Sale Manager, SOUTH WHITLEY, INDIANA

Indiana Aberdeen-Angus Association, Inc.

COL. HAMILTON JAMES, Auctioneer **DALE RUNNION, for the Aberdeen-Angus JOURNAL**

For Sale—

During 1952 we will offer weanling bull calves, grandsons of Eileenmere 500th and Eileenmere 260th; also registered heifers bred to Eileenmere 1047th, a son of the International Grand Champion Eileenmere 500th.

Wiley Stock Farms

Phone 2575

SMITHFIELD, KENTUCKY

The New Ranchmaster

LICENSE PLATE

TAG

Identifies your breed

Can be used on all CARS and TRUCKS New or old Models.

Size 3½ x 4⅝ inches.

HEAVY DIE CUT METAL

•

Ready to Install

"SCOTCHLITE" REFLECTIVE SHEETING.

Black Letters and Bull Head on Gold Color Reflective Sheeting.

Made with SCOTCHLITE REFLECTIVE SHEETING

Only $1.60 Post Paid

ORDER TODAY

The Aberdeen-Angus Journal

P. O. Box 238

Webster City, Iowa

calved 5-2-51; sire, Prince Barbarian of Sunbeam 835196; Ankony Farm, Reinbeck, New York 1250.00

Hagler's Blackcap Bessie 11th 1514606, calved 6-4-51; sire, Blackcap Bardolier 707126; Fair Promise Farm, Betterton, Maryland 5000.00

Blackcap Missie 4th of Mahrapo 1510351, calved 4-13-51; sire, Black Bardolier of White Gates 3d 944441; White Gates, Flanders, New Jersey 9200.00

Mahrapo Bardolier's Jestress 1510349, calved 6-25-51; sire, Bardolier of Anoka 1030520; El-Jon Farms, Rosehill, Iowa 3550.00

Mahrapo Erianna 2d 1510356, calved 9-9-51; sire, Bardolier of Anoka 1030520; Red Gate Farm, Millwood, Virginia 5900.00

Witch of Mahrapo 4th 1510354, calved 7-2-51; sire, Bardolier of Anoka 1030520; Fair Promise Farm, Betterton, Maryland 4200.00

Chimera of Mahrapo 1513105, calved 12-6-50; sire, Eileenmere 999th 820948; J. Garrett Tolan, Pleasant Plains, Illinois 3000.00

Hagler's Georgina 3d 1514605, calved 4-6-51; sire, Evergreen's Bardolier 812652; Runacres Farm, Madison, Connecticut 3200.00

Mahrapo Bardolier Georgina 2d 1515244, calved 5-17-51; sire, Blackbird Bardolier G. R. 6th 881436; Fair Promise Farm, Betterton, Maryland 6000.00

Mahrapo Black Marette 2d 1510355, calved 7-2-51; sire, Blackbird Bardolier G. R. 6th 881436; Sampola Lake Farm, Madison, Florida 700.00

Mahrapo Pridemere 3d 1510348, calved 1-4-51; sire, Blackbird Bardolier G. R. 6th 881436; Penney and James, Hamilton, Missouri 2600.00

Juana Erica 3d of Mahrapo 1513107, calved 1-28-51; sire, Blackbird Bardolier G. R. 6th 881436; Canton Farm, St. Michaels, Maryland 1150.00

Hagler's Juana Erica 3d 1514607, calved 7-15-51; sire, Blackcap Bardolier 707126; Fair Promise Farm, Betterton, Maryland 2500.00

Canfield Eulima 31st 1409322, calved 7-3-51; sire, Bruce's Evader 1194606; Runacres Farm, Madison, Connecticut 1450.00

Eldorene of Mahrapo 1510352, calved 4-22-51; sire, Eileenmere 638th 787510; McKenzie Angus Farm, Colbert, Georgia 1050.00

Mahrapo Elsaerica 1510353, calved 5-19-51; sire, Barry 2d of Wilton 722684; McKenzie Angus, Colbert, Georgia 1000.00

Princess Lucy 2d of Mahrapo 1510350, calved 3-17-51; sire, Prince Sunbeam 349th 1017815; McKenzie Angus, Colbert, Georgia 2150.00

White Gates Maid of Bummer 2d 1390738, calved 2-1-51; sire, Bardolier of White Gates 9th 1104415; Runacres Farm, Madison, Connecticut 3700.00

Hagler's Witch of Endor 1514604, calved 3-29-51; sire, Evergreen's Bardolier H. 899230; Runacres Farm, Madison, Conn. 1200.00

Wisconsin State Sale

Lancaster, Wisconsin, June 5th

SUMMARY:

52 Lots	$31,140.00,	average	$ 598.84
13 Bulls	6,940.00,	average	533.84
39 Cows	24,200.00,	average	620.51
Top 5 Head	8,870.00,	average	1774.00
Top 10 Head	12,455.00,	average	1245.50
Top 15 Head	15,335.00,	average	1022.33
Top 20 Head	17,890.00,	average	894.50

Top Bull—Eric Boy of U. W. 1300369, calved February 17, 1950; sire, Eric Boy of Tu-Lane 7th 1049169; dam, Barbalation Peach 4th 934881; owned by University of Wisconsin, Madison, Wisconsin; purchased by August Weisensel, Sun Prairie, Wisconsin 1000.00

Second Top Bull—Enchanter Tidy 1374407, calved September 4, 1950; sire, Byron's Enchanter B. 1006261; dam, Tidy Alma 2d 922359; owned by Paul Lusty, Beloit, Wisconsin; purchased by Cecil Beelham, Lancaster, Wisconsin 800.00

Top Cow—Gammer of S. A. F. 54th 1264-504, calved September 4, 1949; sire, Everbest Prince 880217; dam, Gammer of Wesley 2d 929842; owned by Hy Lawn Farm, Shullsburg, Wisconsin; purchased by Farr Carroll and Sons, Aledo, Illinois 5000.00

Second Top Cow—Edella 12th of Grant River 1031113, calved October 18, 1946; sire, General 2d of Grant River 764306; dam, Beetown Edella 545054; owned by Hy Lawn Farm, Shullsburg, Wisconsin; purchased by Joseph Hall, Albion, Iowa 1185.00

Third Top Cow—Hy Lawn Pride 3d 1456-462, calved April 18, 1951; sire, Eventuation Ensign 2d 1132496; dam, Glenmere G. 2d 819062; owned by Hy Lawn Farm, Shullsburg, Wisconsin; purchased by William Eddy, Beloit, Wisconsin 885.00

BULLS:

Epponian of Liberty 2d, (Mr. & Mrs. Harold Austin), calved 9-15-50; sire, Blackmere 291st 1104397; Chas. Tippett, Elizabeth, Illinois 595.00

Eileenmere Revolution of G. B., (J. Stewart, Barlass and Sons), calved 6-3-51; sire, Eileenmere 1650th 1012479; John F. Carpenter, Rockford, Illinois 350.00

Lad 3d of Grant River 1485596, (C. E. Blackbourn and Sons), calved 5-2-51; sire, Eventuation Ensign 2d 1132496; Roy Voights, Platteville, Wisconsin 570.00

General of Hillview, (Lloyd J. Blackbourn and Sons), calved 6-8-51; sire, Burgess 7th of Grant River 1132500; Joseph Hall, Albion, Iowa 520.00

Eston's Burgess 1388135, (W. F. Carey and Sons), calved 10-19-50; sire, Eric Eston 4th 1006275; C. H. Yaegar, Mineral Point, Wisconsin 700.00

Prince of Red Cedar 1396243, (Hank Bros.), calved 1-12-51; sire, Eileenmere 1018th 947747; Hermes Oppreicht Estate, Lynxville, Wisconsin 440.00

Angus Dell Eileenmere 4th 1482749, (Philip Hauk & Son), calved 6-1-51; sire, Eileenmere 1018th 947747; Fred Kohl, Sheboygan Falls, Wisconsin 400.00

Pfeiffer Angus Farm

Our Herd Sires

PRINCE QUALITY of O. A. M. C. 773454
PRINCE ERIC of ANGUS VALLEY 988865
PRINCE QUALITY 26th of P. S. F. 1139189
PRINCE QUALITY 27th of P. S. F. 1139188
PRINCE QUALITY 7th of P. S. F. 1049130

J. F. Pfeiffer & Sons

Orlando Oklahoma

FREE FOR FREE "GET ACQUAINTED" COPY OF AMERICA'S TOP LIVESTOCK MAGAZINE, SEND NAME AND ADDRESS: THE CATTLEMAN

NO SALESMAN WILL CALL—YOU ARE NOT OBLIGATED!

410 E. WEATHERFORD FORT WORTH, TEXAS

Keystone Fitted Sale

6 Miles East of Lancaster, Pennsylvania

October 24th, 1952

Leader Farms

Will Sell . . . .

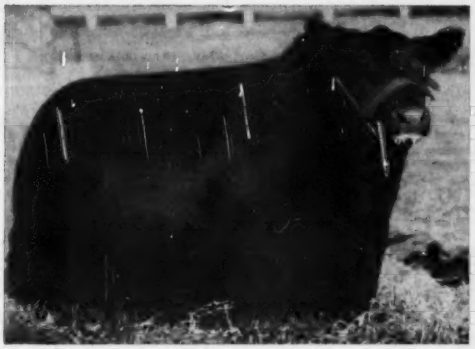

. . . . 3 Daughters of

General Elbamar Leader

Eastern National Grand Champion 1950

1. ENCHANTRESS EILEEN LEADER 4th
2. EUROTIA of LEADER FARMS 3d
3. ESTHER of LEADER FARMS

} Safe in calf to GENERAL ELINOLIER LEADER 3d

And— MAID BUMMERS LEADER 4th—Sired by Bethel Bandolier 3d

Also

General Elinolier Leader 3d

General Elinolier Leader 3d is—

FIRST PRIZE WINNER, 1951 Summer Yearling, EASTERN NATIONAL

GRAND CHAMPION, 1951 PENNSYLVANIA ANGUS BREEDER'S SHOW

1/2 Brother of General Elbamar Leader, sired by HIGHLANDS' GENERAL 20th

——VACCINATED AND NEGATIVE——

Guy A. Leader & Sons — York, Pennsylvania

ALLEN REED, Herdsman

ANOTHER TECO PRODUCT

CATTLE SQUEEZE

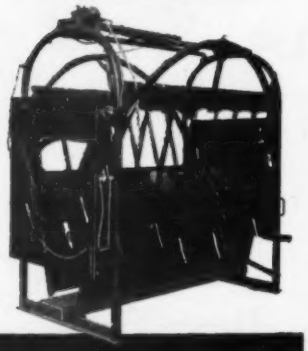

The many exclusive features of the famous Teco Cattle Squeeze make it the most popular squeeze available. Patented deborning gate (available separately) securely holds the head and animal for any operation . . . yet it swings open to allow the animal to leave through the front. Adjustable for height, it closes automatically. Rear stop gate is spring balanced . . . safe, easy to operate. Squeeze ratchet on top draws both sides together simultaneously . . . keeps animal on its feet. Locks automatically . . . releases instantly. Write for full particulars.

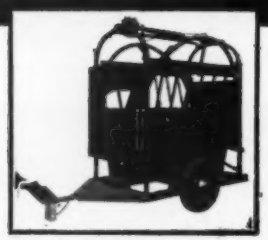

STONEY, INC.
Denver—Fort Worth

Southern Livestock Supply Co.
906-2nd Ave. N. Nashville, Tennessee

Write for complete details.

THOMPSON & GILL, Inc.
Madera, California

Please send me complete information on the following TECO ranch and feed lot equipment.

- ☐ Cattle Stock
- ☐ Cattle Squeeze
- ☐ Calf Chute
- ☐ Pilers & Stackers
- ☐ Fertilizer Loader
- ☐ Grain Elevator
- ☐ Feed Wagon Beds
- ☐ Stock Racks

Name.....
Address.....
City..... State.....

El Bandolier of P. L., (C. J. Kettler), calved 10-15-50; sire, El Bandolier Boy 113-6694; Sam Neal, Montello, Wisconsin..... 500.00

Enchanter Tidy 1374407, (Paul Luety), calved 9-4-50; sire, Byron's Enchanter B. 1096261; Cecil Beelham, Lancaster, Wis... 800.00

Blackcapmere 3d of L. G. 1435854, (Linden Pickel & Son), calved 2-1-51; sire, Blackcapmere 258th 996386; Harry Voights, Platteville, Wisconsin 495.00

Eric Boy of U. W. 1300369, (University of Wisconsin), calved 2-17-50; sire, Eric Boy of Tu-Lane 7th 1049169; August Weisensel, Sun Prairie, Wisconsin 1000.00

Revolution's Candidate King, (Carlin Vosburg), calved 6-1-51; sire, Revolution's Eric of H. H. 1096978; Archie McKettrich, Readstown, Wisconsin 330.00

Edellor 8th of Edgewater, (James Weiss), calved 8-1-51; sire, Edellor of Hillview 1226707; Paul Carmody, Mt. Hope, Wis... 240.00

COWS:

Erica of Pleasant View 737100, (Ahrens Brothers), calved 2-3-43; sire, Eileenmere 385th 647656; Oscar Ritland & Sons, Mauston, Wisconsin 540.00

Pridemere 81st of Arnsbro 1384581, (Ahrens Brothers), calved 9-25-50; sire, Bandolier 143d of Wilton A. N. 1111196; Elmer Kusseron, New London, Wis..... 430.00

Pride 83d of Arnsbro 1456013, (Ahrens Brothers), calved 2-20-51; sire, Bandolier 143d of Wilton A. N. 1111196; Otto Beck, Elkader, Iowa 355.00

Blackcap McH. A. 35th, (Mr. & Mrs. Harold L. Austin), calved 4-15-51; sire, Blackmere 291st 1104397; Leroy Jones, Watertown, Wisconsin 415.00

Queen of Liberty 43d, (Mr. & Mrs. Harold L. Austin), calved 4-25-51; sire, Blackmere 291st 1104397; Ahrens Bros., Prairie du Chien, Wisconsin 410.00

Blackbird's Pride of Gil-Bar 1383792, (J. Stewart Barlass and Sons), calved 8-23-50; sire, Blackbird's Duke of Gil-Bar 118-0041; Elmer Kusseron, New London, Wis. 410.00

Eileenmere Blackcap of G. B. 1460662, (J. Stewart Barlass and Sons), calved 4-6-51; sire, Eileenmere 1650th 1012479; H. F. Halverson, Beloit, Wisconsin..... 700.00

Pridela 2d of G. B. 1506880, (J. Stewart Barlass and Sons), calved 9-3-51; sire, Black Peer of Lewand's 1015595; H. F. Halverson, Beloit, Wisconsin..... 400.00

Blackcap Empress B. 2d 1406269, (Lloyd J. Blackbourn and Sons), calved 10-21-50; sire, Edellor 8th of Grant River 919837; Ben Kramer, Madison, Missouri 400.00

Hillview Berosa 1402462, (Lloyd J. Blackbourn and Sons), calved 10-22-50; sire, Edellor 8th of Grant River 919837; Ben Kramer, Madison, Missouri 440.00

Barbara De Luxe 12th 1388508, (C. E. Blackbourn and Sons), calved 2-11-51; sire, Eventuation Ensign 2d 1132496; Greenview Farm, Aledo, Illinois 625.00

Miss Barbara Eric A. of Oaklawn 1322752, (W. F. Carey and Sons), calved 4-5-50; sire, Eric Eston 4th 1006275; George H. Schultz, Warren, Illinois 710.00

Lady Blackbird A. of Oaklawn 1322764, (W. F. Carey and Sons), calved 8-1-50; sire, Eric Eston 4th 1006275; Rex & Leona Draheim, Watertown, Wisconsin..... 500.00

Eric's Pride Elba 1480984, (W. F. Carey & Sons), calved 5-2-51; sire, Eric Eston 4th 1006275; L. A. Woodhouse, Bagley, Wis. 500.00

Queen of Bass Creek 3d 1491745, (Harold Finley), calved 2-11-51; sire, Broadmar R. 2d 1146285; Chas. Kennedy & Son, Peosta, Iowa 345.00

Pride of Bass Creek 1491745, (Harold Finley), calved 3-7-51; sire, Broadmar R. 2d 1146285; Chas. Kennedy & Son, Peosta, Iowa 345.00

Equity's Erica Jean F. 1493987, (Harold

Angus Sweep Dixie

The Aberdeen-Angus breed is enjoying a lion's share of Dixie's swing from cotton to cattle. Read about the South's live stock progress in Live Stock Weekly. Write for free sample copy care of Box 1245-A, Memphis, Tennessee.

New & Better NECK CHAIN

New, larger, light weight tag of rustless aluminum-steel alloy ¼" thick—will last a lifetime. Numbers deeply engraved on both sides, in black or colors. Adjustable, corrodeless case-hardened chain. Tags sold separately. Write for folder and prices.

WESTON Mfg. & Sup. Co.
1837 Speer Blvd. Denver, Colo.

DAISY Cattle Markers

PROTECTED BY 10 U. S. PATENTS

Delivery one to three days, postpaid. Furnished assembled with adjustable chain. Large numbers on marker black inlaid. Neck Chains locked by key ring.

NO. 21—FOR NECK, Adjustable chain. Numbered both sides. $13.25 per doz.
NO. 22—For calves and young stock. $10.95 per doz.
NO. 17—FOR HORNS, Adjustable chain, $9.20 per doz.
NO. 25M—Marker Plates without chain. Key Ring Fasteners. $7.50 per doz.
NO. 38—DOUBLE PLATE NECK CHAIN. Upper portion strap; lower portion chain. $14.50 per dozen.

NO. 25—DOUBLE PLATE ALL CHAIN MARKER. Marker Plates SOLID BRASS. numbered both sides. Chain is brass plated. Weight, 1 lb. each.
Price: $16.75 per doz.
Sample mailed for $1.00 Write for folder.

GOLDEN ARROW FARMS
Dept. AJ Box 7 Huntington, Indiana

Aberdeen-Angus live Longest

A Son and 9 Daughters of . . .
Whitney Bandolier 6th Selling

Champion at 6 major Canadian shows in 1949 after being in the 1st group of 2 bulls at Chicago, WHITNEY BANDOLIER 6th, had eight progeny in the 25th Anoka Anniversary Sale that averaged **$5,144.00.**

His son selling is a thickset Rosemere Barbara senior calf from a Black Bandolier of Haig dam.

His 9 daughters in the sale include a Blackcap Bessie, an Anoka Blackcap, a Portlethen Lucy, a Miss Burgess, 2 Barbara McHenrys, 2 Pride of Aberdeens and a Middlebrook Pride.

Over 15 females in the sale carry the service of WHITNEY BANDOLIER 6th.

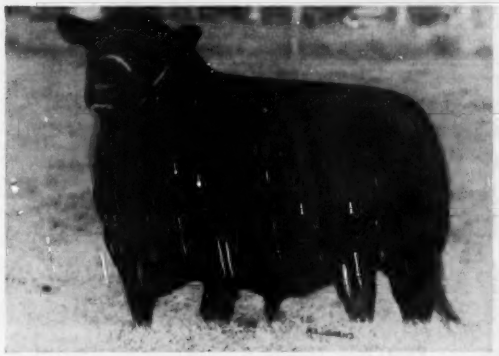

WHITNEY BANDOLIER 6th

Friday, October 31st - 7 p. m. Standard

50 Selected Head

...at...

HAYS SALES ARENA

Oakville – Ontario – Canada

Featuring a 33 Head draft from the Herd of DR. L. G. HAGMEIER, Thedford, Ontario

Including: 10 Barbaras, 1 Miss Burgess, 4 Lucys, 4 Blackcaps, 9 Prides, 1 Blackcap Bessie and 3 Tip Tops . . . Daughters of Bandolier of Anoka, 4th, 6th, 50th, Cesor's Evesback Barry, Black Bandolier of Haig and Whitney Bandolier 6th.

Good cattle from a leading herd selling without fitting a HAYS SALES ARENA, between Toronto and Hamilton on No. 5 Highway, 3 miles North of Oakville Traffic Light on the Queen Elizabeth Way.

Other selections include Blackcap and Barbara heifers from Don Edwards, a Lucy from Jim Early, etc. Your attendance is recommended on Friday, October 31st.

Arrangements can be made to hold any purchases by American buyers until shipment allowed.

Apply for Reservations and Catalogs to

Hays Farms, Ltd.

Sale Managers

Box 64 **Oakville, Ontario**

ARABIAN STUD 3758

Is for SALE or trade for quality cattle.

Write for Picture and Pedigree.

C. T. HARDWICK

BARTLESVILLE, OKLAHOMA

NOW is the Time to Send for Your FREE Copy of

The American Brahman

P. O. Box 2064 HOUSTON 1, TEXAS

Keep up with the Latest on Brahman Cattle and Associated Industries.

PROTECT THOSE STOCKERS and FEEDERS!

GOOD MANAGEMENT indicates the wisdom of a precautionary dose of FRANKLIN CHAUVEI - SEPTICUS BACTERIN. Then you can KNOW that each animal is protected against Blackleg and Malignant Edema.

FALL VACCINATION AGAINST SHIPPING FEVER

SHIPPING FEVER is becoming more and more of a problem to stockmen of the west. A fall dose of

FRANKLIN CORYNEBACTERIUM-PASTEURELLA BACTERIN

has proven highly successful for increasing resistance against infectious forms of Hemorrhagic Septicemia (shipping fever), and also against Pulmonary Edema.

A protective dose should be given 10 days to 2 weeks before weaning or shipping, followed by a second dose 3 to 5 days later.

FRANKLIN TRI-SULFA TREATMENT

TRIPLE SULFONAMIDES check bacterial infections including Shipping Fever, Calf Pneumonia, Calf Diphtheria and Foot Rot. Solution and bolus forms. Full explanation is given in the free Franklin catalog.

The leading Drug Store in each locality is usually the local Franklin dealer. If you will drop a card to any Franklin office we'll send you name of Dealer nearest you, and mail you a free copy of the 80-page illustrated Franklin Catalog.

O. M. FRANKLIN SERUM CO.

Denver - Kansas City - Wichita - Amarillo
Fort Worth - Marfa - El Paso - Alliance
Salt Lake City - Los Angeles - Portland
Billings - Calgary

FRANKLIN

VACCINES & SUPPLIES
SEND FOR CATALOG

Finley), calved 5-2-51; sire, King Bardolier Blackcap J, 1087980; Frank Taylor, Avalon, Wisconsin 390.00

Badgerlawn Pride 70th 1296246, (Earl Gelbach), calved 7-4-50; sire, Prince Burgess of Lakewood 786499; R. G. Knox, Cherry Valley, Illinois 550.00

Badgerlawn Elba 19th 1476642, (Earl Gelbach), calved 6-21-51; sire, Babson Eldorado 1176304; Oscar Ritland & Sons, Mauston, Wisconsin 390.00

Parthenie 3d of Red Cedar 1082448, (Hank Brothers), calved 12-24-47; sire, Premier 58th of Angus Dell 863949; R. T. Knox, Cherry Valley, Illinois 535.00

Angus Dell Erica 2d 1316393, (Philip Hauk and Son), calved 6-8-50; sire, Eileenmere 1018th 947747; L. A. Woodhouse, Bagley, Wisconsin 340.00

Barbara 12th of Angus Dell 1345294, (Philip Hauk and Son), calved 12-12-50; sire, Quality Dellmere 1140657; H. F. Halverson, Beloit, Wisconsin 420.00

Blackbird 51st of Angus Dell 1345296, (Philip Hauk and Son), calved 12-16-50; sire, Quality Dellmere 1140657; Fred Eddy, Beloit, Wisconsin 410.00

Gammer of S. A. F. 54th 1264504, (Hy Lawn Farm), calved 9-4-49; sire, Everbest Prince 880217; Farr Carroll & Sons, Aledo, Illinois 5000.00

Edella 12th of Grant River 1031113, (Hy Lawn Farm), calved 10-18-46; sire General 2d of Grant River 764306; Joseph Hall, Albion, Iowa 1185.00

Hy Lawn Pride 3d 1456462, (Hy Lawn Farm), calved 4-18-51; sire, Eventuation Ensign 2d 1132496; William Eddy, Beloit, Wisconsin 885.00

Elbamere 1398337, (A. T. Jacobson), calved 10-1-50; sire, Burgessmere P, 3d 910478; A. E. Shaefer, Weyawega, Wis. 460.00

Hiawatha McHenry Blackcap 9th 1387104, (A. T. Jacobson), calved 11-20-50; sire, Hiawatha Prince 11th 1152307; L. A. Woodhouse, Bagley, Wisconsin 390.00

Eline of Pine Lawn, (C. J. Kettler), calved 8-14-50; sire, Bar Revodent 2d 851686; R. G. Knox, Cherry Valley, Illinois 490.00

Envieta of Pine Lawn, (C. J. Kettler), calved 8-25-50; sire, Bar Revodent 2d 851686; R. G. Knox, Cherry Valley, Illinois 490.00

Pine Lawn Blackcap 100th, (C. J. Kettler), calved 9-6-50; sire, Bar Revodent 2d 851686; R. G. Knox, Cherry Valley, Illinois 490.00

Miss Marian 2d of L. G. 1435856, (Linden Pickel and Son), calved 3-17-51; sire, Blackcapmere 258th 996386; Ben Kramer, Madison, Missouri 445.00

Blackbird 3d of L. G. 1435858, (Linden Pickel and Son), calved 4-1-51; sire, Blackcapmere 258th 996386; Ben Kramer, Madison, Missouri 430.00

Lassie 2d of Ritland Farm 1319060, (Oscar Ritland and Sons), calved 3-29-50; sire, Eventuation of U. W. 25th 824943; R. G. Knox, Cherry Valley, Illinois 500.00

Pearl 2d of Ritland 1319067, (Oscar Ritland and Sons), calved 5-10-50; sire, Eventuation of U. W. 25th 824943; Orvel Aths, Bonduel, Wisconsin 500.00

Ritland Farm Blackbird 8th 1363251, (Oscar Ritland and Sons), calved 9-9-50; sire, Eventuation of U. W. 25th 824943; Elmer Kusseron, New London, Wisconsin 450.00

Blackbird 10th of Ritland 1363255, (Oscar Ritland and Sons), calved 11-25-50; sire, Ames Plantation Best Beau 680526; James Doentl, De Forest, Wisconsin 450.00

Barbara 11th of U. W. 1256919, (University of Wisconsin), calved 8-4-49; sire, Eric Boy of Tu-Lane 7th 1049169; H. F. Halverson, Beloit, Wisconsin 725.00

Eric's Princess P. 131st 1403839, (University of Wisconsin), calved 5-6-51; sire, Eric Boy of Tu-Lane 7th 1049169; J. Stewart Barlass & Sons, Janesville, Wis. 750.00

The Poland China World

Official Publication of the

Poland China Record Association

1 year $1.00 3 years $2.00

501 E. Losey St.

GALESBURG, ILLINOIS

Safest! Fastest! Easiest to operate

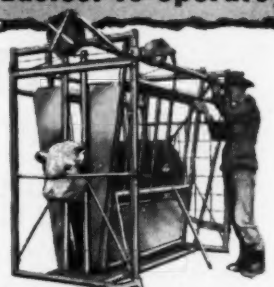

FARNAM "One-Man" STOCK CHUTE

Completely restrains any size animal with absolute safety for *both* animal and operator. No levers! No protruding mechanisms! One man easily catches, holds and treats animals *without help*. Chute is built strong enough for toughest range steer, yet light enough to be portable. More operating features than any other chute on the market today!

YOUR BEST BUY

Write for completely illustrated Literature, our lower prices, and "30-Day Trial Offer".

FARNAM EQUIPMENT COMPANY

Florence Station Dept. 104 Omaha, Neb.

Piedmont Show and Sale

October 22d, 1952

Greensboro At the County Agricultural Center **North Carolina**

7 Bulls **46 Females** (MOSTLY BRED)

22 of this association's leading members have consigned this offering . . . . the result of thorough sifting by its committee.

Sale Headquarters—KING COTTON HOTEL, GREENSBORO

GEORGE KURTZ, Auctioneer

Banquet 7:00 p. m., October 21st

NORTH CAROLINA'S 2 ASSOCIATION SALES

For Catalogs and Reservations, Write—

Van W. Holsapple, Box 5658, State College Station, Raleigh, North Carolina

28 Heifers – 12 Heifer Calves – 7 Bulls

Here is our first sale of young registered females . . . surely the right ones to fit the requirements of the new breeder.

Attend the All Angus Feeder—Calf Sale

OCTOBER 6th—LAUREL HILL, NORTH CAROLINA

Lancaster Stock Yards No. 2 Under State Veterinarian Supervision

Rocky Mount Lancaster Stock Yard No. 2 **North Carolina**

October 30th, 1952

Farmers' Opportunity Sale

The Ranchmaster Bracket Sign

WITH STANDING BULL OR BULL HEAD

MANY USES FOR THIS SIGN
GATES
BARNS
CROSS ROADS
SHOWS
SALES

IDENTIFIES BREED FARM AND OWNER — Sign with bracket ..... $22.00 ea.
Sign only ..... $19.00 ea.

DOUBLE FACE—MADE ON TEMPERED MASONITE ABSOLUTELY WEATHERPROOF.

Ranchmaster Truck Sign

Complete TRUCK IDENTIFICATION

ATTRACTIVE DESIGN AND COLOR—MADE ON TEMPERED MASONITE DURABLE AND WEATHERPROOF.

FARM OR RANCH NAME YOUR NAME TOWN-STATE
2 SIGNS ..... $19.50 pr.
1 SIGN ..... 11.00 ea.
Single face only
Ready to install with 6 sheet metal screws—on truck doors, bodies, etc.

STOCK SIGNS

We have a stock sign for every need — A postcard will bring FREE complete information.

4½" x 10" BAKED ENAMEL ON METAL DIE CUT ROUNDED CORNERS HOLES IN EACH CORNER—ATTRACTIVE COLORS.

ORDER BY SIGN NUMBER

NO SMOKING 15' — KEEP GATE CLOSED 18' — PRIVATE ROAD 23'
NO FISHING WITHOUT PERMISSION 31' — NO TRESPASSING 26' — POSTED KEEP OUT 29'
LADIES 16' — NO DUMPING 30' — PLEASE CLOSE GATE 21'
NO HUNTING WITHOUT PERMISSION 32' — KEEP OUT 14' — MEN 17'

OTHER WORDINGS 4½" x 10" SIGNS

11. Apply at Office
12. Entrance
13. Exit
14. Keep Out
15. No Smoking
16. Ladies
17. Men
18. Keep Gate Closed
19. No Hunting
20. Please Flush Toilet
21. Please Close Gate
22. Private
23. Private Road
24. Toilet
25. Fire Hose
26. No Trespassing
27. Office
28. No Fishing
29. Posted Keep Out
30. No Dumping

PRICES
1 Sign... $6.00 ea.
6 Signs... .85 ea.
9 Signs... .74 ea.
12 Signs... .68 ea.

The ABERDEEN-ANGUS JOURNAL
Webster City, Iowa
P. O. Box 238

Leonard Dieter and Sons

Denison, Iowa, June 4th

SUMMARY:

51 Lots	$39,105.00, average	$ 766.76
7 Bulls	6,235.00, average	890.71
44 Cows	32,970.00, average	749.31
Top 5 Head	7,025.00, average	1405.00
Top 10 Head	12,225.00, average	1222.50
Top 15 Head	16,710.00, average	1114.00
Top 20 Head	20,600.00, average	1030.00

Top Bull—Beef Empire's Burgess 1402361, calved Oct. 11, 1950; sire, Burgess Marshall 20th 749630; dam, Blume Girl 2d 739685; purchased by M. L. Larson & Sons, Pine Bluffs, Wyoming 1550.00

Second Top Bull (tie)—Bar Burgess L. S. D. 1381908, calved July 16, 1950; sire, Burgess Marshall 20th 749630; dam, Barbara of Schleswig 2d 1083666; purchased by New Melleray Abbey, Dubuque, Ia. 1000.00

Second Top Bull (tie)—Revo's Blackbird 1381904, calved July 10, 1950; sire, Epponian of Rosemere 19th 923056; dam, Revo Ena R. 901608; purchased by New Melleray Abbey, Dubuque, Iowa 1000.00

Top Cow (tie)—Effie's Queen of K. C. 1285688, calved September 30, 1949; sire, Eileenmere 1504th 1122123; dam, Effie's Queen H. 1051468; purchased by Alfred Bierstedt, Whittemore, Iowa 1450.00

Top Cow (tie)—Etheida Erica of IDA 5th 1207925, calved May 16, 1949; sire, Revolution Blue Boy of Ida 11th 852536; dam, Etheida E. Ida Grove 582690; purchased by Walter J. Findley, Harlan, Iowa 1450.00

Second Top Cow—Jilt of Crawford 1498450, calved April 13, 1951; sire, Burgess Marshall 20th 749630; dam, Jilt 10th of Goose Creek 1001458; purchased by John D. Warin, Maloy, Iowa 1375.00

BULLS:

Beef Empire's Burgess 1402361, calved 10-11-50; sire, Burgess Marshall 20th 749630; M. L. Larson & Sons, Pine Bluffs, Wyoming 1550.00

Crawford's Burgess M. 1376012, calved 5-25-50; sire, Burgess Marshall 20th 749-630; Mrs. H. Hugan, Gordon, Nebraska 550.00

Queen Mother's Burgess LSD 1386356, calved 7-26-50; sire, Burgess Marshall 20th 749630; Howard Lenz, Schleswig, Iowa 660.00

Bar Burgess L. S. D. 1381908, calved 7-16-50; sire, Burgess Marshall 20th 749-630; New Melleray Abbey, Dubuque, Ia. 1000.00

B. Marshall's Anniversary 1386359, calved 8-1-50; sire, Burgess Marshall 20th 749-630; Ernest Schmidt & Sons, Battle Creek, Iowa 650.00

Revo's Blackbird 1381904, calved 7-10-50; sire, Epponian of Rosemere 19th 923056; New Melleray Abbey, Dubuque, Iowa 1000.00

PEERLESS Portable - Stationary ROLLER MILLS

CRIMPS-CRACKS All Feed Grains WITHOUT DUSTING

Giant 10-in. diameter Tuf-Cast, chromed rolls crimp or crack grains better, faster, with less power. 10 Portable and Stationary Models. PTO and V-Belt drive. Farm, Feeder and Mill sizes.

FREE LITERATURE — Gives full information, capacities and prices. Write to:

PEERLESS JOPLIN, MISSOURI Dept. 601

Epponian of Crawford 1381906, calved 7-14-50; sire, Epponian of Rosemere 19th 923056; Andrew M. Christensen, Defiance, Iowa 825.00

COWS:

Marshall Erica LSD 1386354, calved 7-25-50; sire, Burgess Marshall 20th 749630; Walter Conger, Schleswig, Iowa 660.00

Burgess Pride L. S. D. 1369313, calved 5-20-50; sire, Burgess Marshall 20th 749-630; P and M Angus Farm, Pittsburg, Kansas 950.00

Burgess Barb of Schleswig 1402358, calved 9-30-50; sire, Burgess Marshall 20th 749-630; C. D. Thorsen, Fort Dodge, Iowa 685.00

Queen L. Crawford 7th 1386358, calved 7-27-50; sire, Burgess Marshall 20th 7496-30; Robert Sullivan, Dow City, Iowa 725.00

Miss Burgess of L. S. D. 1365461, calved 4-11-50; sire, Burgess Marshall 20th 74-9630; Johnson Brothers, Ida Grove, Ia. 900.00

Birdie Marshall L. S. D. 1376017, calved 6-13-50; sire, Burgess Marshall 20th 74-9630; Howard Krohnke, Schleswig, Iowa 735.00

Zar Burgess M. 1376019, calved 6-14-50; sire, Burgess Marshall 20th 749630; Howard Krohnke, Schleswig, Iowa 790.00

Miss Blackcap Marshall L. S. D. 1376016, calved 6-12-50; sire, Burgess Marshall 20th 749630; Melvin Schultz & Sons, Schleswig, Iowa 650.00

Burgess Evanoff of Schleswig 1386357, calved 7-26-50; sire, Burgess Marshall 20th 749630; C. D. Thorsen, Fort Dodge, Iowa 660.00

Marshall's Blackcap Empress 1402363, calved 11-6-50; sire, Burgess Marshall 20th 749630; H. Hugan, Gordon, Neb. 500.00

Miss Blackbird Marshall LSD 1402359, calved 9-30-50; sire, Burgess Marshall 20th 749630; C. D. Thorsen, Fort Dodge, Iowa 600.00

Marshall's Oxford Miss 1406985, calved 11-6-50; sire, Burgess Marshall 20th 7496-30; C. D. Thorsen, Fort Dodge, Iowa 600.00

Barbara H. LSD 1402357, calved 9-29-50; sire, Burgess Marshall 20th 749630; F. M. Finkbine, Storm Lake, Iowa 625.00

Burgess' Erica LSD 1384177, calved 6-12-50; sire, Burgess Marshall 20th 749630; C. D. Thorsen, Fort Dodge, Iowa 635.00

Effie's Queen of K. C. 1285688, calved 9-30-49; sire, Eileenmere 1504th 1122123; Alfred Bierstedt, Whittemore, Iowa 1450.00

Miss Eileenmere L. S. D. 1365457, calved 1-12-50; sire, Eileenmere 1023d 947766; Asa J. Crawford, Livingston, Tenn. 1000.00

Elapis of P. F. 2d 1171162, calved 8-3-49; sire, Eileenmere 1010th 936144; Walter Conger, Schleswig, Iowa 925.00

Etheida Erica of IDA 5th 1207925, calved 5-16-49; sire, Revolution Blue Boy of Ida 11th 852536; Walter J. Findley, Harlan, Iowa 1450.00

Eric's Quality Janet 2d 1300164, calved 5-18-50; sire, Eric Eston Lad 962355; Howard Krohnke, Schleswig, Iowa 625.00

Miss Rose of Crawford 1381905, calved 7-10-50; sire, Epponian of Rosemere 19th 923056; Stanley Baker & Son, Denison, Iowa 800.00

Queen Effie of K. C. 1381321, calved 9-30-50; sire, Edella's Bandolier 3d 892-842; P and M Angus Farm, Pittsburg, Kansas 750.00

Premier's Blackcap Lady 1402364, calved 11-8-50; sire, Premier's Bardolier 11474-13; H. Hugan, Gordon, Nebraska 500.00

Premier Queen LSD 1402362, calved 10-14-50; sire, Premier's Bardolier 1147413; Robert Sullivan, Dow City, Iowa 600.00

Miss Blackbird Homestead 6th 1277175, calved 4-15-50; sire, Eileenmere Marshall E. 3d 1126070; J. B. Young & Daughters, Livingston, Tennessee 1000.00

Miss Erica of Homestead 5th 1277176,

Greenbrier Envious 5th's Get Wins Again In Our First 1952 Major Show

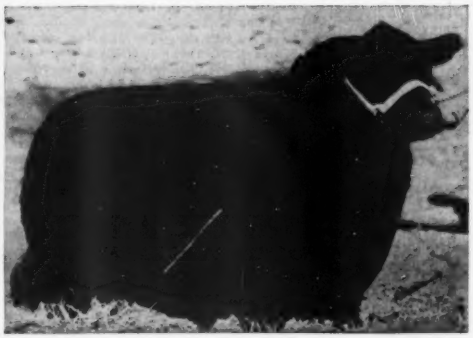

Greenbrier Envious 5th

Against a number of strong herds of the East, Greenbrier Envious 5th won at the West Virginia State Fair 8 blues, Senior and Grand Champion Bull, Senior and Reserve Grand Champion Female, and Reserve Grand Champion Club Steer over all breeds.

Placings As Follows

- First and Second Senior Yearling Bulls
- Senior and Grand Champion Bull
- First two-year old Heifer
- Senior and Reserve Grand Champion Female
- First Senior Yearling Heifer
- First Get of Sire
- First three Bull group
- First pair of Females
- First two Bull class
- First Junior Heifer Calf

Our other winnings: First in the 5 bull class and summer yearling bull, the Grand Champion steer over all breeds in both club and open shows.

The American Aberdeen-Angus Breeders' Futurity

Accredited for Bangs and T. B.

Herdsmen—THE LIVESAYS—DOUG and JIM

Aged cattle clean and young cattle vaccinated.

GREENBRIER STOCK FARM • 406 E. WASHINGTON • LEWISBURG, WEST VIRGINIA • PHONE 39

H. B. AND HOUSTON B. MOORE JR. OWNERS

ESCHER NECK CHAINS

THOUSANDS OF SATISFIED USERS FOR OVER 30 YEARS

- Large Numbers—Provides Quick Easy Identification.
- Hard Brass Plated Chain To Last a Lifetime.
- Easily Fitted Spring Steel Fastener.
- A Type for Every Animal—A Price for Every Pocketbook.

MFG. BY

Schwab & Bacon

Harlan, Iowa

Write for Free Circular

LIFE-TIME aluminum GATES

Also made in galvanized spring-steel. The best—most beautiful gates in the world. Cost less than heavy wooden gates. The new FENCE-MASTER steel gate, made exactly like the famous LIFE-TIME aluminum gate will eliminate those gate troubles and dress-up your gate with a shiny chrome look. Replace those sagging gates N O W! See these amazing Alprodco Gates at your local Lumber Yard, Building Material or Implement Dealer. (14 factories) Write for free descriptive folder today. Address—

ALPRODCO INC., Mineral Wells, Tex.
ALPRODCO INC., Kempton, Indiana

calved 4-27-50; sire, Eileenmere Marshall E. 3d 1126070; Asa J. Crawford, Livingston, Tennessee 1000.00

Eraman Queen 64th 1407234, calved 11-6-50; sire, Eraman of Harken's Ranch 958767; Elmer & Delmar Krupicka, Niobrara, Nebraska 575.00

Eraman Elba 1327514, calved 5-28-50; sire, Eraman of Harken's Ranch 958767; Emil R. Weil, North Platte, Nebraska 860.00

Eraman Blackcap 0450th 1327516, calved 7-12-50; sire, Eraman of Harken's Ranch 958767; Stanley Baker & Sons, Denison, Iowa 550.00

Eraman Pride 9050th 1327509, calved 5-2-50; sire, Eraman of Harken's Ranch 958-767; Emil R. Weil, North Platte, Neb. 850.00

Blackcap 7th of Goose Creek 1063272, calved 11-8-47; sire, Eli Bandolier of Longview 729383; C. D. Thorsen, Fort Dodge, Iowa 570.00

Blackcap of Warden LSD 1264046, calved 11-5-49; sire, Bandoliermere 4th 546-210; Albert and Eldo Paulsen, Schleswig, Iowa 510.00

Burgess Queen L. D. 1498457, calved 4-13-51; sire, Burgess Marshall 20th 749-630; H. Hugan, Gordon, Nebraska 500.00

Jilt of Crawford 1498450, calved 4-13-51; sire, Burgess Marshall 20th 749630; John D. Warin, Maloy, Iowa 1375.00

Anniversary H. L. D. 1498480, calved 6-12-51; sire, Burgess Marshall 20th 749-630, Melvin Schultz and Sons, Schleswign, Iowa 500.00

Burgess Barbara Louise 1498476, calved 5-30-51; sire, Burgess Marshall 20th 749-630; Robert Sullivan, Dow City, Iowa 600.00

Burgess Barbara L. D. 1498461, calved 4-20-51; sire, Burgess Marshall 20th 749-630; H. Hugan, Gordon, Nebraska 560.00

Josie Blume L. D. 1498448, calved 4-7-51; sire, Burgess Marshall 20th 749630; H. Hugan, Gordon, Nebraska 490.00

Epic's Queen L. D. 1498453, calved 4-25-51; sire, Burgess Marshall 20th 749630; Melvin Schultz and Sons, Schleswig, Iowa 490.00

Burgess Elba L. D. 1498471, calved 5-3-51; sire, Burgess Marshall 20th 749630; Melvin Schultz and Sons, Schleswig, Iowa 525.00

Miss Burgess L. D. 1498444, calved 4-6-51; sire, Burgess Marshall 20th 749630; Mr. and Mrs. Robert J. Thomas, Vail, Ia. 700.00

Lucys Lad 1510594, calved 5-24-51; sire, Burgess of Ada 5th 872497; George Johnson, Kiron, Iowa 500.00

Glorious Blackcap Lassie 1316870, calved 5-2-50; sire, Eilo Bar 2d 921611; Elmer and Delmar Krupicka, Niobrara, Nebraska 600.00

Landfall of Glencarnock 1007652, (Mr. and Mrs. Robert J. Thomas), calved 5-3-47; sire, Warden of Garvault 636911; Layton Angus Farm, Walnut, Iowa 1200.00

Miss Landfall Lucy 3d 1513898, (Mr. and Mrs. Robert J. Thomas), calved 1-23-52; sire, Burgess of Ada 5th 872497; Layton Angus Farm, Walnut, Iowa 1200.00

Wayland Hopley Farms

Atlantic, Iowa, June 3d

SUMMARY:

61 Lots	$82,975.00, average		$1360.24
5 Bulls	4,850.00, average		970.00
56 Cows	78,125.00, average		1395.08
Top 5 Head	23,100.00, average		4620.00
Top 10 Head	32,300.00, average		3230.00
Top 15 Head	40,850.00, average		2723.33
Top 20 Head	48,050.00, average		2402.50

Top Bull—Protestor Law Lad 1338477, calved November 20, 1950; sire, Black Bar Lad 996120; dam, Karen of Red Top 2d 708065; M. L. Larson, Pine Bluff, Wyoming 1225.00

Second Top Bull (t'e)—Eric Mar Lad, calved February 22, 1951; sire, Black Bar Lad 996120; dam, Erica Marlene Eston 564-906; purchased by E. J. Muffler, Fairfield, Iowa 1000.00

Second Top Bull (tie)—El Janbur 1338455, calved March 22, 1950; sire, Burgess Eston Lad 1000423; dam, Elbina 59th 561-347; purchased by E. J. Muffler, Fairfield, Iowa 1000.00

Top Cow—Gammer Delore G. H. 1407942, calved January 10, 1951; sire, Proud Eileenmere G. H. 1168996; dam, Gammer Delore 986306; purchased by Ferndale Ranch, Santa Paula, California 10000.00

Second Top Cow—Beulah Bar Lass, calved May 1, 1951; sire, Black Bar Lad 996-120; dam, Beulah Hopley 4th 461846; purchased by Ferndale Ranch, Santa Paula, California 4000.00

BULLS:

El Janbur 1338455, calved 3-22-50; sire, Burgess Eston Lad 1000423; E. J. Muffler, Fairfield, Iowa 1000.00

Ever Everly of Kentridge 1365639, calved 5-6-50; sire, Kloman Bandolier 890863; Hill View Stock Farm, Regent, N. D. 875.00

Quarry Bardolier 1338475, calved 8-19-50; sire, Grenadier 2d of Deercreek 1001018; Banurell Brothers, Fort Dodge, Iowa 750.00

Protestor Law Lad 1338477, calved 11-20-50; sire, Black Bar Lad 996120; M. L. Larson, Pine Bluff, Wyoming 1225.00

Eric Mar Lad, calved 2-22-51; sire, Black Bar Lad 996120; E. J. Muffler, Fairfield, Iowa 1000.00

COWS:

Blackcap Raburess 1284992, calved 10-14-49; sire, Raona's Burgess Eston 7th 776-478; Ferndale Ranch, Santa Paula, Cal. 2500.00

Elga Estoness 5th 1338484, calved 4-7-50; sire, Raona's Burgess Eston 7th 776478; Ferndale Ranch, Santa Paula, Cal. 3100.00

Blackcap Grenada H. 3d 1284991, calved 9-21-49; sire, Raona's Burgess Eston 7th 776478; Dry Creek Ranch, Solvang, Cal. 1000.00

Blackcap Platinum Lass, calved 5-29-51; sire, Grenadier 2d of Deercreek 1001018; Kentridge Farm, Muscatine, Iowa 1700.00

GRAHAM SCHOOL

A SCHOOL FOR CATTLEMEN ONLY SCHOOL OF THE KIND

We guarantee to teach the progressive cattlemen how to accomplish the following or his money back: How to make many barren cows breed, control abortion, deliver calves, remove afterbirths, artificial insemination, diagnose pregnancy, keep cows breeding, keep bulls breeding, disease prevention, have clean healthy udders and a thorough working knowledge of the reproductive organs.

Write or Wire for Catalog

GRAHAM SCIENTIFIC BREEDING SCHOOL

School Held Five Days
8:30 TUESDAY MORNING
TILL SATURDAY NIGHT

1952

Orlando, Fla., Hotel Fort Gatlin, Aug. 26-30
Columbia, S. C., Hotel Wade Hampton, Sept. 2-6
Jackson, Miss., Hotel Edwards, Sept. 9-13
Hutchinson, Kans., Hotel Stamey, Sept. 30-Oct. 4
Gunnison, Colo., Hotel Allen, Oct. 7-11
Ogden, Utah, Hotel Ben Lomond, Oct. 14-18
Moncton, N. B., Canada, Hotel Brunswick, Nov. 4-8
Burlington, Vt., Hotel Vermont, Nov. 11-15
Allentown, Pa., Lehigh Valley Co-Operative Farmers, Hotel Americus-Headquarters, Nov. 18-22
Houston, Tex., Hotel Rice, Dec. 9-13
Oklahoma City, Okla., Hotel Huckins, Dec. 16-20

1953

Richmond, Va., Hotel John Marshall, Jan. 6-10
Wheeling, W. Va., Hotel Windsor, Jan. 13-17
Chicago, Ill., Hotel Maryland, Jan. 20-24
Niagara Falls, N. Y., Hotel Temperance, Feb. 10-14
Toledo, Ohio, Hotel Lorraine, Feb. 17-21
La Crosse, Wis., Hotel Stoddard, Feb. 24-28
Sheridan, Wyo., Hotel Crescent, Mar. 17-21
Portland, Ore., Hotel Multnomah, Apr. 7-11
Sacramento, Calif., Hotel Sacramento, Apr. 14-18
Riverside, Calif., Hotel Mission Inn, Apr. 21-25

Graham Scientific Breeding School

FRANK B. GRAHAM, Manager

216 East 10th St. Kansas City 6, Missouri

Interstate *Show and Sale*

Nebraska • South Dakota • Minnesota • Iowa

SELLING

Monday, October 13th — Sioux City, Iowa

In Comfortable Horse Barn Pavilion at Stock Yards

SHOW: 9:00 a. m. HOWARD PITZER, Judge, Ericson, Nebraska **SALE: 1:00 p. m.**

—55—
"Best-Ever Bulls"

—36—
"Females from Quality Herds"

Lyle Haring, Secretary, Iowa Beef Producers Association, personally inspected each entry for this sale. Only the top individuals have been excepted. This offering will be unquestionably the best group of bulls ever offered by this strong association. The bulls are all of good ages ready for service. Early 1951 bulls that are really tops. Write for the catalog and study the bloodlines. You will agree that they represent the best.

Strong Consignments from the Following Good Herds:

A Bar E Angus Farms....Loretto, Nebraska
Axel R. Anderson....Cherokee, Iowa
Tom Barratt & Sons....Irwin, Iowa
Mr. & Mrs. Eugene B. Bradshaw & Sons....Dakota City, Neb.
Charles Beermann....Dakota City, Nebraska
S. A. Brooks & Son....Ames, Iowa
Kent Craford & Sons....Onawa, Iowa
Clapsaddle & Mallory....Swea City, Iowa
George G. Clark....Worthing, South Dakota
Fox & Sons....Watertown, South Dakota
Eikmeier Brothers....Pipestone, Minnesota
Walter R. Griesse....Rock Rapids, Iowa
Dwight M. Garner....Ida Grove, Iowa
Lester Hurlbut & Sons....Raymond, South Dakota
Ernest Jensen....Beresford, South Dakota
Janleighs Angus Farms....Tekamah, Nebraska
Johnson Brothers....Ida Grove, Iowa
Enoch & Bob Johnson....Arthur, Iowa
Ramon A. Johnson....Holstein, Iowa
Louis Killion & Son....Easton, Minnesota
J. M. Killpack & Son....Logan, Iowa
Korth Farms....Watertown, South Dakota
Layton Angus Farm....Walnut, Iowa
Albert Manske & Son....Blue Earth, Minnesota
Weldon Martin....Sutherland, Iowa
Archie McGregor....Mapleton, Minnesota
Bruce McGregor....Mapleton, Minnesota
M. R. & R. H. McNaughton....Lawton, Iowa
F. W. Miller....Mapleton, Minnesota
Mission-Jon Farm....Livermore, Iowa
Mylan & Hansen....Remsen, Iowa
Justin A. Mortvedt....Dell Rapids, South Dakota
A. A. Mugge....Spencer, Iowa
Royal A. Nahrstedt....Madison, Nebraska
Nokomis Stock Farm....Alta, Iowa
J. H. Paulsen & Son....Pender, Nebraska
P. K. Pratt....Walnut, Iowa
John Runge....Paullina, Iowa
H. W. Sawyer....Howard, South Dakota
Carl Steuck....Primghar, Iowa
Fred D. Weaver....Mapleton, Minnesota

For Catalogs, Address:
CHARLES F. BEERMANN, Secretary and Sale Manager, Dakota City, Nebraska
DWIGHT GARNER, President, Ida Grove, Iowa

Interstate Aberdeen-Angus Breeders' Association

ROY JOHNSTON, Auctioneer MAURICE BONEY, for the Aberdeen-Angus JOURNAL

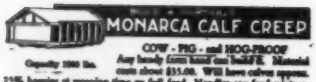

COW - PIG - and HOG-PROOF

Capacity 100 lbs.

Any handy farm hand can build it. Material costs about $35.00. Will have calves approx. 25% heavier at weaning time on full feed. Matches any feed mixture. CAUTION: Do not try to build without plans, as your mistakes will be costly. Plans and material list $4.00.

MONARCA MANOR FARM, MATTOON, ILL.

Box 133A

ACTUAL SIZE

Stone's Superior
Cattle Neck Chains

GUARANTEED FOR LONG SERVICE
USED BY LEADING BREEDERS. . . .

- Inexpensive—Economical
- Very large numbers, can be read at greater distance
- Deeply cut numbers on both sides
- Numbers filled with Black enamel
- Tag is ⅛ inch thick, made of hard brass
- Heavy coil chain, bright zinc plated
- Ring fastener made of spring steel, oil tempered, bright zinc plated
- Tag has smooth surface, no rough edges
- Can be furnished with or without names
- Satisfaction Guaranteed. Prompt Service

For information write

Stone Mfg. & Supply Co.

1212 Kansas Avenue Kansas City 27, Mo.

Enline Mulbeness 1338482, calved 4-3-50; sire, Mulben Provisor 858400; Bruening Angus Farm, Higginsville, Missouri 975.00

Miss Double Burgess 6th 1338481, calved 4-3-50; sire, Burgess Eston Lad 1000423; Dry Creek Ranch, Solvang, Cal. 1000.00

Erica Marleness 1338487, calved 4-20-50; sire, Burgess Eston Lad 1000423; M. & L. Ranch, Burnet, Texas 1750.00

Erica Escora Lass 2d 1338493, calved 6-14-50; sire, Mulben Provisor 858400; Shadow Isle Farm, Red Bank, New Jersey 550.00

Grenadier Bassful Lass 1407940, calved 5-4-50; sire, Grenadier 2d of Deercreek 1001018; Ferndale Ranch, Santa Paula, Cal. 2000.00

Erica Marston 5th 1338504, calved 9-19-50; sire, Mulben Provisor 858400; H. Crawford, Livingston, Tenn. 750.00

Esthonia Kubaness 3d 1338478, calved 3-10-50; sire, Kuban of Thorn 772243; Thurmond Angus Ranch, Teckamah, Neb. 720.00

Erica Grenadine 1338492, calved 6-11-50; sire, Grenadier 2d of Deercreek 1001018; Elmer Johnson, Kiron, Iowa 2500.00

Scotty Lass G. H. 1338502, calved 9-15-50; sire, Barbarian of Rosemere 222d 1076-321; H. Crawford, Livingston, Tenn. 1000.00

Lucy of Grenadier, calved 3-2-51; sire, Grenadier 2d of Deercreek 1001018; Shadow Isle Farm, Red Bank, N. J. 750.00

Beulah Bar Lass, calved 5-1-51; sire, Black Bar Lad 996120; Ferndale Ranch, Santa Paula, California 4000.00

Ida Lass 1338506, calved 10-7-50; sire, Black Bar Lad 996120; Red Oak Farms, Rocky Comfort, Missouri 1650.00

Gammer Delore G. H. 1407942, calved 1-10-51; sire, Proud Eileenmere G. H. 1166-996; Ferndale Ranch, Santa Paula, Cal. 10000.00

More Profits with Market Topping HAMPSHIRES

✔Better Mothers
✔Cheaper Gains
✔MORE Meat

More hog growers are demanding Hampshires to get that extra pig per litter; more pounds of quality red meat per head; and higher dollar value of carcass. Rapid growth, economy of gain, rustling ability and fine carcasses insure added profits. Hampshires are the answer to efficient, profitable, quality pork production. WRITE for

FREE! breed literature; location of breed show sales; addresses of nearby breeders.

SPECIAL: 1 yr. subscription to Hampshire Herdsman, breed magazine — Send $1.00 to

HAMPSHIRE SWINE REGISTRY
1338 MAIN ST., PEORIA, ILLINOIS

BRED SOWS
By Mail Order!
Save time and time! Let our expert Fieldmen select your seed stock, at your price . . . a free service . . . satisfaction guaranteed.
Write for details.

FOR CRIMPING OATS or CRACKING CORN —WHEAT—BARLEY or OTHER GRAINS

The Allen Grain Buster
CAN'T BE BEAT

Built to do a better job
Built to stand up under heavy use.

Used and Recommended by the greatest Breeders and Showmen in fitting show cattle.

CHECK THESE ADVANTAGES

★ Sixty bushels corn per hour with one horse power motor on 110 volt circuit.
★ Greater capacity with larger motor, pulleys, etc.
★ Lever changes from fine to coarse or for different grains—no tools required.
★ Ball bearing construction—Aluminum hopper.
★ Hardened steel cylinders—not plated.
★ Magnetic hopper for removing nails and metal—to protect machine and your livestock.

Write for pamphlet giving complete information and list of nationally known users.

Allen Engineering Co.

463 YORK STREET DETROIT 2, MICHIGAN

Bummer's Grenadier Maid, calved 2-3-51; sire, Grenadier 2d of Deercreek 1001018; Ferndale Ranch, Santa Paula, Cal. 2600.00

Jula Erica Quality 3d 1338503, calved 9-15-50; sire, Burgess Eston Lad 1000423; J. B. Young, Livingston, Tennessee 550.00

Bandolier Ida G. H. 1289228, calved 11-10-49; sire, Bandolier 123d of Wilton 959-336; Ferndale Ranch, Santa Paula, Cal. 3000.00

Gweneth 2d, calved 10-10-50; sire, Raona's Burgess Eston 7th 776478; Shadow Isle Farm, Red Bank, New Jersey 1650.00

Eva Provisor 1338495, calved 6-16-50; sire, Mulben Provisor 858400; H. Crawford, Livingston, Tennessee 600.00

Beauta Thorn 1338485, calved 4-16-50; sire, Jamie of Thorn 1033303; Ernest Breniman and Son, Brooklyn, Iowa 1300.00

Barbess Lass 2d, calved 4-10-51; sire, Burgess Eston Lad 1000423; Shadow Isle Farm, Red Bank, New Jersey 925.00

Barbara Estondier, calved 5-28-51; sire, Grenadier 2d of Deercreek 1001018; Ferndale Ranch, Santa Paula, California 1600.00

Blackcap Empress Grenadine 1338490, calved 5-20-50; sire, Grenadier 2d of Deercreek 1001018; Sun Lake Ranch, Lutz, Florida 3000.00

Prizenora Burston 1338508, calved 7-17-50; sire, Raona's Burgess Eston 7th 776478; Shadow Isle Farm, Red Bank, N. J. 1000.00

Prizenora of Juan, calved 2-11-51; sire, Juan Eston 1134092; Shadow Isle Farm, Red Bank, New Jersey 650.00

Elslow Buress 1338494, calved 6-15-50; sire, Burgess Eston Lad 1000423; Jesse Thurmond, Tekamah, Nebraska 850.00

Evergreen Estoness 3d 1338486, calved 4-17-50; sire, Raona's Burgess Eston 7th 776478; Ferndale Ranch, Santa Paula, California 1550.00

Pure Pride Raburess, calved 10-21-50; sire, Raona's Burgess Eston 7th 776478; Dry Creek Ranch, Solvang, California 1650.00

Evergreen Trojan Grenadine 1338500, calved 7-3-50; sire, Grenadier 2d of Deercreek 1001018; Dry Creek Ranch, Solvang, Cal. 1800.00

Queen of Burgess 8th 1338498, calved 6-30-50; sire, Burgess Eston Lad 1000423; Shadow Isle Farm, Red Bank, N. J. 950.00

Keren of Grenadier, calved 12-15-50; sire, Grenadier 2d of Deercreek 1001018; Shadow Isle Farm, Red Bank, N. J. 1300.00

Equidora Kubaness 1338505, calved 9-20-50; sire, Kuban of Thorn 772243; Ferndale Ranch, Santa Paula, California 2100.00

Elga Eston Baress 1338510, calved 9-21-50; sire, Black Bar Lad 996120; Shadow Isle Farm, Red Bank, New Jersey 950.00

Eyelight Thorn Lass, calved 4-2-51; sire, Black Bar Lad 996120; Shadow Isle Farm, Red Bank, New Jersey 400.00

Erica Escora Lass, calved 3-15-51; sire, Black Bar Lad 996120; Shadow Isle Farm, Red Bank, New Jersey 1050.00

Estonia Kubaness 4th, calved 3-22-51; sire, Kuban of Thorn 772243; Shadow Isle Farm, Red Bank, New Jersey 420.00

Eyelight Eston Quality 5th, calved 12-20-50; sire, Burgess Eston Lad 1000423; Shadow Isle Farm, Red Bank, New Jersey 425.00

Estamar 4th 1338497, calved 6-29-50; sire, Kuban of Thorn 772243; J. B. Young, Livingston, Tennessee 800.00

Betty Baress 2d 1500491, calved 10-20-50; sire, Raona's Burgess Eston 7th 776478; H. Crawford, Livingston, Tennessee 475.00

Eiriule Estess 2d 1338479, calved 4-2-50; sire, Raona's Burgess Eston 7th 776478; Shadow Isle Farm, Red Bank, N. J. 1350.00

Blackbird Bar Buress 2d 1338462, calved 4-14-50; sire, Raona's Burgess Eston 7th 776478; Ferndale Ranch, Santa Paula, California 1000.00

Blackbird Raburtess 1338507, calved 7-15-50; sire, Raona's Burgess Eston 7th 776-478; J. B. Young, Livingston, Tenn. 900.00

French Broad Farms

Wish to take this opportunity to express our thanks to the buyers and bidders who attended our Sale on August 4th.

Buyers Include

SYLVAN HEIGHTS	Owensboro, Kentucky
WALTER SWOOPE	Columbus, Mississippi
A. J. MAYFIELD	Clarksville, Tennessee
ARTHUR B. DRISKELL	Lewisburg, Kentucky
RUNACRES	Madison, Connecticut
GLEN AIRY	Versailles, Kentucky
GOOD EARTH STOCK FARMS	New Florence, Missouri
GEORGE T. MASSEY	Bowling Green, Kentucky
STEVEWAY FARMS	Nashville, Tennessee
C. V. WHITNEY	Lexington, Kentucky
SUGAR CAMP FARMS	Knoxville, Tennessee
MADISON P. JONES	Brentwood, Tennessee
SUN LAKE RANCH	Lutz, Florida
BLUGRASS ANGUS FARM	Danville, Kentucky
JOE WERTHAN	Nashville, Tennessee
DOUBLE E ANGUS FARM	Madison, Tennessee
BOGGESS BROTHERS	Madisonville, Kentucky
ANNEWOOD FARMS	Goshen, Kentucky
JIMMIE DUFF	Summerville, Georgia
HOLMAN ROBERTSON	Springfield, Tennessee
H. B. BRANSTETTER and SON	Hardyville, Kentucky
MAPLEMERE FARM	Burnside, Kentucky
C. A. LATTUS	Hickman, Kentucky
FRED STEWART	Magnolia, Arkansas
OAKHURST FARMS	Horse Cave, Kentucky
SHADOW ISLE	Red Bank, New Jersey
FLOODLAND FARMS	Stanley, Kentucky
FRANK STEWART	Magnolia, Arkansas
F. W. RICKARD	Winchester, Kentucky
PENNEY and JAMES	Hamilton, Missouri
AMES PLANTATION	Grand Junction, Tennessee
CEDAR BROOK FARM	Louisville, Kentucky
RIVER RANCH	Hutchinson, Kansas
JOE STEED	Broken Arrow, Oklahoma
R. H. SMITH	Tiline, Kentucky
WADDELL BROTHERS	Hardyville, Kentucky

French Broad Farms

J. D. Huggins & Sons - Bowling Green, Kentucky

Grismere Farms

Bulls in Service:
A Son of Eileenmere 500th
A Son of Eileenmere 585th
A Son of Eva's Bandolier Lad
A Son of Prince Sunbeam 100th

FOR SALE—20 Heifer calves—10 young cows with calves.

Dean Grisamer - Cora, Missouri

HAMPSHIRE
The UNIVERSAL Sheep

Add a flock of profitable HAMPSHIRE SHEEP to your livestock program because rapid growth, early maturity, and weight all count when you have market lambs to sell.

BREEDERS LIST AND LEAFLET, FREE.

American Hampshire Sheep Association
72A Woodland Avenue Detroit, Michigan

Aberdeen-Angus Weathervane

Attractive - Practical Durable

This is the weathervane you want for your farm. Made of black enameled steel, the Angus is 15" high and 22-3/4" long. We are offering these complete, for only $20.00 while our present supply lasts. Order yours now, F. O. B. Send check or money order with your order to Box 238, Webster City, Iowa.

NO C.O.D.'S PLEASE

The Payne Tool and Engineering Company

c/o ABERDEEN-ANGUS JOURNAL P. O. Box 238 Webster City, Iowa

MOST EFFICIENT HUMANE TATTOO DEVICE KNOWN

Dr. Barger's TATTOOING GUN
Backed with 3 YEARS of Testing by Veterinarians

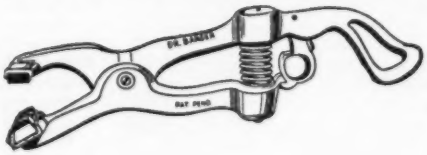

Slotted Needles *Eliminates Hand Rubbing of Ink into Ear*

Just cover sponge rubber pad and base of needles with ink, compress spring, position on ear and pull trigger. INSTANT ACTION drives needles into ear, injects ink for permanent mark. POWER SPRING retracts needles leaving animal FREE. You may use any good liquid or semi-liquid tattooing ink.

Action So Swift *You can Tattoo Cattle without Restraint*

Ruggedly built of high tensile aluminum alloy. Non-corrosive needles are SLOTTED for ample ink carrying capacity. Gun takes up to four 5/8 inch letters or numerals.

Prices:
Dr. Barger's Gun.....$12.00
Letters or numerals, each..... .50

Order Now:
Send check or money order. . . . We pay postage. Send COD you pay postage and COD charges.

The Barger Livestock Identifier Co.

c/o ABERDEEN-ANGUS JOURNAL P. O. Box 238 WEBSTER CITY, IOWA

Blackbird Bureston 1338483, calved 4-5-50; sire, Raona's Burgess Eston 7th 776478; E. J. Muffler, Fairfield, Iowa 400.00
Pride Bargess 2d 1338501, calved 9-8-50; sire, Black Bar Lad 996120; A Bar E Angus Farm, Loretto, Nebraska..... 625.00
Barnar's Lady Blackcap 3d 1338489, calved 5-9-50; sire, Burgess Eston Lad 1000423; H. Crawford, Livingston, Tennessee..... 600.00
Queen Eston Lass, calved 4-10-51; sire, Burgess Eston Lad 1000423; Shadow Isle Farm, Red Bank, New Jersey..... 375.00
Queen Burston 2d, calved 7-3-50; sire, Grenadier 2d of Deercreek 1001018; C. T. Ranch, Miami, Oklahoma..... 775.00
Blackbird of Grenadier 1500492, calved 11-20-50; sire, Grenadier 2d of Deercreek 1001018; Dry Creek Ranch, Solvang, Cal. 800.00
Birdmere Lass 14th 1338488, calved 5-4-50; sire, Grenadier 2d of Deercreek 1001018; Ferndale Ranch, Santa Paula, Cal..... 900.00
Ericus Grenadess 1338496, calved 6-20-50; sire, Grenadier 2d of Deercreek 1001018; C. T. Ranch, Miami, Oklahoma..... 1000.00
Margaret Eston Lass, calved 5-22-51; sire, Burgess Eston Lad 1000423; Finley and Christiansen, Harlan, Iowa..... 460.00
Countess Burston 1338480, calved 4-3-50; sire, Raona's Burgess Eston 7th 776478; Hill View Stock Farm, Regent, N. D..... 750.00
Blackcap of Black Oak 22d 1338491, calved 6-6-50; sire, Windsor of Awoi 1038264; J. B. Young, Livingston, Tennessee..... 650.00

El-Jon Farm Sale

Rose Hill, Iowa, June 2d

SUMMARY:

59 Lots	$188,750.00, average	$3199.15
12 Bulls	61,000.00, average	5083.33
47 Cows	127,750.00, average	2718.08
Top 5 Head	52,600.00, average	10520.00
Top 10 Head	82,300.00, average	8230.00
Top 15 Head	105,500.00, average	7033.33
Top 20 Head	124,700.00, average	623.50

Top Bull—Elban Bardolier 4th 1267388, calved May 2, 1950; sire, Raona's Bardolier 3d 797562; dam, Elba Empress 56th 794033; consigned by El-Jon Farms, Rose Hill, Iowa; purchased by Meadow Lane Farm, North Salem, New York..... 20100.00
Second Top Bull—Prince Elban, calved September 3, 1951; sire, Elban Bardolier 3d 1071966; dam, Imp. Perilla of Tomdow 744323; consigned by El-Jon Farms, Rose Hill, Iowa; purchased by Hal Owen and Bill Hall, Eufaula, Oklahoma..... 7100.00
Top Cow—Edwina B. 11th 1371266, calved January 2, 1951; sire, Elban Bardolier 3d 1071966; dam, Edwina B. 5th 669314; consigned by El-Jon Farms, Rose Hill, Iowa; purchased by Red Oak Farms, Rocky Comfort, Missouri 11100.00
Second Top Cow—Blackcap Bessie of El-Jon 1301053, calved June 14, 1950; sire, Master Prince of Sunbeam 1000000; dam, Blackcap Bessie Henderson 908415; consigned by El-Jon Farms, Rose Hill, Iowa; purchased by Hillside Farms, Inc., Washington, Missouri 7300.00

BULLS:

Elban Bardolier 4th 1267388, calved 5-2-50; sire, Raona's Bardolier 3d 797562; Meadow Lane Farm, North Salem, N. Y.....20100.00
Burgess Bardolier 10th 1394742, calved 1-6-51; sire, Raona's Bardolier 3d 797562; C. E. Williams, Griffin, Georgia..... 7000.00
King Elban, calved 9-4-51; sire, Elban Bardolier 3d 1071966; Perry Philips and Dan Miller, Columbia and Fayette, Mo..... 5200.00
Elban Bardolier 6th 1447081, calved 6-5-51; sire, Elban Bardolier 3d 1071966; G. R. Coates, Matson, Missouri 5700.00

Robin Hood Farm
welcomes you to the
Tulsa National Show and Sale
October 3d - 9th
Tulsa, Oklahoma

Welcome to Beautiful Tulsa, Oklahoma and to Robin Hood Farm

Robin Hood Farm is just 14 miles from Tulsa, drive south on highway 64, turn left at our sign three miles north of Bixby. We will furnish transportation from the Fairgrounds. We want to show you some of the greatest females in America—Gammers, Bessies, Zaras, Evermeres, Georginas, Queen Mothers and others.

See Bessie of T. T.

Many believe Bessie of T. T. is the greatest Bessie in America—See her at the farm.

Let us show you BLACK KNIGHT 55th of A. V.—our sensational young "Evermere" herd sire, to touch his mellow flesh is a joy to any Angus breeder. See our two beautiful heifers, we have consigned to the national sale—both are safe in calf to the "55th".

A Few Good Females For Sale at Private Treaty

Robin Hood Farm

ROUTE 2, BOX 10-A **BIXBY, OKLAHOMA**
ORAL ROBERTS **JACK CROSS**

THE LORD OWNS OUR CATTLE — Psalms 50:10

SILVER KING

3 IN 1 CATTLE CHUTE

Pat. No. 2466102

Squeezing - Loading - Hauling

"TAKE THE CHUTE TO THE CATTLE! REDUCE WEIGHT SHRINKAGE AND HAULING EXPENSE!"

The SILVER KING fulfills individual needs with one of its 5 models.

All tubular constructed yet light in weight, SILVER KING is adjustable to any size animal. No lifting or jacks required to convert from a stationary to a portable chute. Equipped with hand winch easily operated by one man. Many other exclusive features found only in the SILVER KING!

GET THE FACTS BEFORE YOU BUY!

WRITE FOR FREE ILLUSTRATED CATALOG TODAY!

SILVER KING PRODUCTS

HELDENBRAND & SON MFG. CO.

P. O. BOX 2367, OKLAHOMA CITY, OKLA.
PHONE REgent 6-5757 MElrose 8-3858

"KING OF THE CATTLE CHUTE WORLD"

BERKSHIRES

1950 International Carlot Champions
10th time in 12 years

—and more carcass championships in past 25 years than all other breeds, combined

Raise Berkshires (the lean-meat breed) for: more profit, excellent mothers, lower feed costs . . . their passion for foraging saves up to 30% on feed . . . in 3 years of college tests (dry lot) showed 100 lbs. gain on 300 lbs. feed.

FREE SAMPLE COPY
"Berkshire News" Monthly

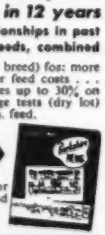

There's tremendous demand for Berkshires! Write for details and names of nearest breeders.

AMERICAN BERKSHIRE ASSN.
801 W. MONROE ST. • SPRINGFIELD, ILLINOIS

Elban Bardolier 5th 1371272, calved 3-7-51; sire, Elban Bardolier 3d 1071966; Henry 562; David Hudgins, Lake View, Texas 3900.00

Prince Elban, calved 9-3-51; sire, Elban Bardolier 3d 1071966; Hal Owen and Bill Hall, Eufaula, Oklahoma 7100.00

Blackcap Bardolier B. 5th 1267383, calved 2-2-50; sire, Raona's Bardolier 3d 797-562; David Hudgins, Lake View, Texas 3900.00

Evolution of El-Jon 1337972, calved 9-9-50; sire, Raona's Bardolier 3d 797562; Irl Reminoge, Little River, Kansas 2000.00

Excelsior Bardolier B. 3d 1337965, calved 9-1-50; sire, Raona's Bardolier 3d 797-562; Kenneth Warr, Oxburg, Kansas 2100.00

Emulate Bardolier 1371267, calved 1-7-51; sire, Raona's Bardolier 3d 797562; Robinson and Read, Mechanicsville, Iowa 1000.00

Envious Bardolier 4th 1371265, calved 1-1-51; sire, Envious Bardolier 3d 1071958; Lee Hopkins, Glasgow, Missouri 1800.00

Envious Master B. 1337974, calved 9-21-50; sire, Master Prince of Sunbeam 1000000; Mission-Jon Farm, Livermore, Iowa 1200.00

COWS:

Blackcap Bessie of El-Jon 1301953, calved 6-14-50; sire, Master Prince of Sunbeam 1000000; Hillside Farms, Inc., Washington, Missouri 7300.00

Miss Burgess B. 69th 1267385, calved 3-6-50; sire, Raona's Bardolier 3d 797562; Hillside Farms, Inc., Washington, Mo. 6500.00

Blackbird of Don Head 27th –111354–, calved 9-12-50; sire, Bandolier of Don Head 19th –84611–; Kinloch Farm, Supply, Va. 5000.00

Pure Pride of Great Oaks 1258424, calved 9-4-49; sire, Great Oaks Blackmar 8th 910587; Kenneth Moore, Roxbury, Kan. 1900.00

Miss Burgess B. 68th 1267380, calved 12-1-49; sire, Raona's Bardolier 3d 797562; Perry Philips and Don Miller, Columbia and Fayette, Missouri 5900.00

Eva Joice of Plainview 1423342, calved 2-8-51; sire, Oak Ridge Prince 14th 1099-934; Perry Philips, Columbia, Mo. 1400.00

Philip's Blackcap 1385903, calved 11-28-50; sire, Envious Bardolier 3d 1071958; Dale West, Merrill, Oregon 4600.00

Blackcap of Lulu W. 58th 1382161, calved 8-10-50; sire, Erian B. 10th 839275; Bill Hall, El Reno, Oklahoma 2000.00

Barbara McHenry 40th of Wesley 1368501, calved 9-30-50; sire, Elution of Edenwood (128020) 1101171; M & L Ranch, Burnet, Texas 4100.00

Pride of Wilton 28th 1303306, calved 3-8-50; sire, Bandolier 145th of Wilton 904-573; Hal Owens, Eufaula, Oklahoma 1050.00

Princess Ferndale 107th 1325710, calved 8-14-50; sire, Palomar Prince 794538; Shadow Isle Farm, Red Bank, N. J. 2800.00

Queen of El-Jon 9th 1337968, calved 9-3-50; sire, Raona's Bardolier 3d 797562; M & L Ranch, Burnet, Texas 2600.00

Robinwood Juana 2d 1256066, calved 11-14-49; sire, Anoka Bandolier of Robinwood 724064; C. J. Semple, Mercer, Pa. 1700.00

Pridesta 2d of Wilton 1267995, calved 1-4-50; sire, Bandolier 44th of Wilton 688-851; Angus Valley Farms, Tulsa, Okla. 3200.00

Edella 2d of Woodlawn 1446322, calved 11-8-50; sire, Postelmere 100th 924837; Kenneth Moore, Roxburg, Kansas 1800.00

Ramac's Enchantress 1329789, calved 5-24-50; sire, Blackcap Bardolier B. 933930; Mahrapo Farms, Mahwah, N. J. 1650.00

Triple A Queen 5th 1315755, calved 3-28-50; sire, Prince Howard 20th 1087920; Bill Hall, El Reno, Oklahoma 1350.00

Enchantress W. G. 14th 1402574, calved 7-23-50; sire, Ebony's Lad of Ida 17th 955-462; Kenneth Moore, Roxburg, Kansas 2500.00

El Dara B. 20th 1267386, calved 3-23-50; sire, Raona's Bardolier 3d 797562; Kenneth Moore, Roxburg, Kansas 1750.00

Barbara of Grismere W. 49th 1367718, calved 7-25-50; sire, Erian B. 10th 839-275; Meadow Lane Farm, North Salem, New York 1450.00

Evening Erica 55th 1337967, calved 9-2-50; sire, Raona's Bardolier 3d 797562; E. G. Welker, Salem, Illinois 2550.00

Blackcap Queen W. 57th 1367725, calved 9-10-50; sire, Erian B. 10th 839275; Bill Hall, El Reno, Oklahoma 1000.00

Elslow W. 56th 1367724, calved 9-10-50; sire, Erian B. 10th 839275; D. Hopkins, Glasgow, Missouri 1050.00

Edwina Speed 2d 1109558, calved 4-24-48; sire, Barbarian B. 15th 852084; Blue Ridge Farm, Blue Ridge, Texas 1850.00

Barbara Lassie 40th 1154218, calved 5-2-49; sire, Raona's Bardolier 3d 797562; Ed and Paul Clark, Rea, Missouri 2700.00

Black Jestress Henderson 28th 831279, calved 6-25-44; sire, Eston Elation Quality 573034; Double E Ranch, Nashville, Tennessee 2000.00

Miss Elvina of Greenmere 981854, calved 10-3-46; sire, Eileenmere 291st 589544; Meadow Lane, North Salem, N. Y. 4300.00

Georgiana E. 11th 705519, calved 4-29-42; sire, Emslie's Boy 541871; Bernard Tippett, Fayette, Missouri 1050.00

Elderine A. E. 48th 1117762, calved 7-1-48; sire, Blackcap Bandolier U. 851334; Double E Ranch, Nashville, Tennessee 2000.00

Blackcap Judy W. 267th 1184059, calved 3-1-49; sire, Erian B. 10th 839275; Caring Minder, New Sharon, Iowa 750.00

Gammer of Wesley 15th, calved 4-29-51; sire, Elution of Edenwood (128020) 110-1171; Rose and McCrea, Albany, Mo. 6100.00

Blackcap Bessie of Sunflower 1387868, calved 12-5-50; sire, Prince Sunbeam 129th 812753; Rose and McCrea, Albany, Mo. 5500.00

Edwina B. 11th 1371266, calved 1-2-51; sire, Elban Bardolier 3d 1071966; Red Oak Farms, Rocky Comfort, Missouri 11100.00

Evening Erica S., calved 2-1-51; sire, Envious Bardolier 3d 1071958; Angus Valley Farm, Tulsa, Oklahoma 3300.00

Son's Blackcap Bessie 1382198, calved 3-6-51; sire, Son Eileenmere 487th 977857; Rose and McCrea, Albany, Missouri 4100.00

Erica Beautiful of Oxbow 2d 1310734, calved 12-6-50; sire, Eileenmere of B. D. 5th 1019377; Ferndale Ranch, Santa Paula, California 4000.00

Black Jestress of B. H. A. S. 1437426, calved 2-20-51; sire, Pride Bardolier G. R. 4th 1078454; E. G. Welker, Salem, Ill. 3300.00

Barry Blackbird S. 177th 1426853, calved 6-10-51; sire, Barry 39th of Wilton 1012-525; Shadow Isle Farm, Red Bank, N. J. 1150.00

Barry Blackcap Beth S. 165th 1426842, calved 4-1-51; sire, Barry 39th of Wilton 1012525; C. E. Williams, Griffith, Ga. 1250.00

Barbara Lassie 44th 1466098, calved 4-25-51; sire, Penn's Revolution 1151765; Bill Hall, El Reno, Oklahoma 750.00

Miss Burgess B. 73d 1466118, calved 5-8-51; sire, Penn's Revolution 1151765; Ray Longstreet, High Hill, Missouri 1000.00

Miss Burgess B. 72d 1424804, calved 4-10-51; sire, Eric Sun of P. & T. 1049693; Omar Sciten, Fayette, Missouri 650.00

Georgina S., calved 5-1-51; sire, Even Bardolier 3d 1214515; Dave Hudgins, Lake View, Texas 1000.00

Eboreva of El-Jon 1371251, calved 3-13-51; sire, Eileenmere of B. D. 5th 1019377; Ferndale Ranch, Santa Paula, California 1000.00

Georgiana B. 5th 1371268, calved 1-24-51; sire, Raona's Bardolier 3d 797562; Great Oaks Farms, Rochester, Michigan 2100.00

Blackcap Lassie B. 67th 1424805, calved 5-7-51; sire, Eric Sun of P. & T. 1049693; Hal Owens, Eufaula, Okla. 550.00

Elcondale Lass W. 48th 1367717, calved 7-20-50; sire, Blackcap's Bardolier W. 1131-210; Del Miles, Madison, Missouri 1100.00

Spend less time treating sick animals!

Avoid death and weight losses

Use fast-acting, time-proved, low-cost

Sulmet*

SULFAMETHAZINE *Lederle*

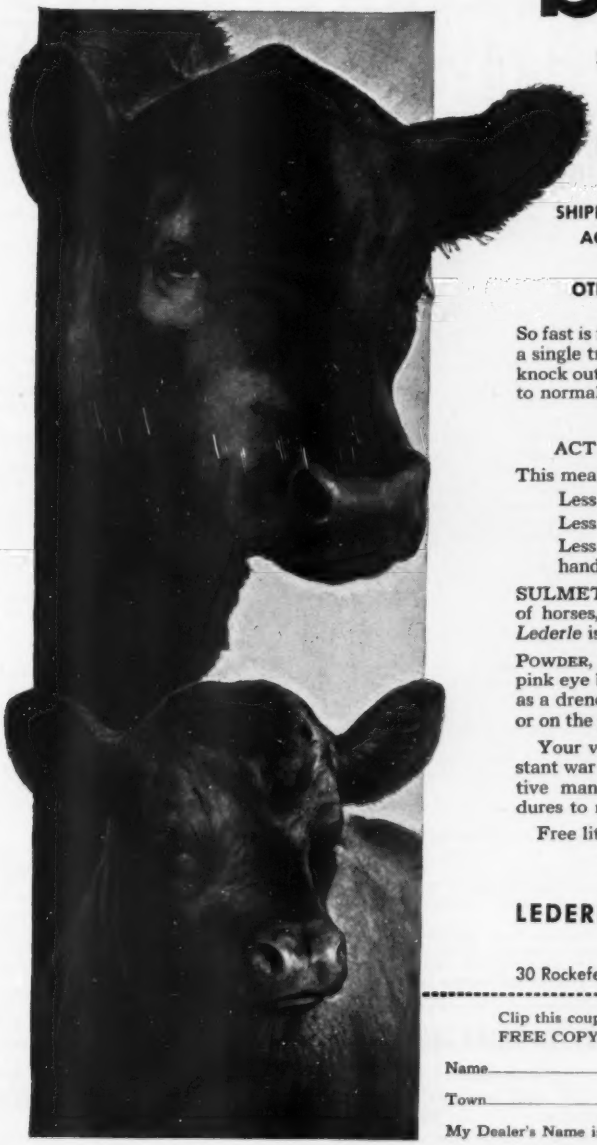

Easy-to-give, effective with once-a-day treatment against

SHIPPING FEVER • FOOT ROT • CALF DIPHTHERIA
ACUTE MASTITIS • METRITIS • CALF SCOURS
BACILLARY ENTERITIS
OTHER BACTERIAL DISEASES and COCCIDIOSIS

So fast is the action of SULMET Sulfamethazine *Lederle*, a single treatment given promptly is usually sufficient to knock out bacterial infections and bring sick animals back to normal feeding.

DON'T WAIT –
ACT AT THE FIRST SIGN OF ILLNESS!

This means:

Less loss of weight and stunting.
Less time required for treating animals.
Less irritation to sick animals from repeated handling.

SULMET is also effective against many common diseases of horses, swine and sheep. SULMET Sulfamethazine *Lederle* is available in 6 dosage forms:

POWDER, TABLETS, OBLETS*, TINTED EMULSION (for pink eye bacterial infections), SOLUTION 12.5% (for use as a drench, if desired), and INJECTABLE SOLUTION (by, or on the prescription of, a veterinarian).

Your veterinarian is your dependable ally in the constant war against disease. Consult him for the most effective management practices and disease-control procedures to meet your individual needs.

Free literature gladly sent upon request.

*Reg. U. S. Pat. Off.

Animal Industry Section

LEDERLE LABORATORIES DIVISION

AMERICAN Cyanamid COMPANY

30 Rockefeller Plaza New York 20, N. Y.

Clip this coupon and send to us at the address above for your FREE COPY of "COMMON DISEASES OF LIVESTOCK."

Name_____ Address_____

Town_____ County_____ State_____

My Dealer's Name is_____ Town_____

W. H. HELDENBRAND
Registered Livestock
AUCTIONEER
Serving World's Best People
Box 516 Ph. 5-3017
Oklahoma City

GEORGE M. KURTZ
AUCTIONEER
You will be pleased with my work
STURGIS, KENTUCKY

SPRING DATES!
Select that sale date early. Promote your sale well, and secure one of the leading auctioneers. I have sold successfully for others, I can for you. Write, Wire or Phone.
ROY G. JOHNSTON
BELTON, MISSOURI

YOUR Cattles' IPBSs ancestors Intn'l. winning & siring records informed in selling. YOU PROFIT. Breed list IPBSs & records to breeder. G. F. SARGENT, Auct. & Pres. Intn'l. Auction College. Advanced selling methods & attainment guaranteed. THAT TOP. Write today for sale or term dates. 120 West 3d St., Sioux City 3, Iowa.

PAUL L. GOOD
Auctioneer
509 Frothingham Street
Phone 3927-1
VAN WERT, OHIO

Ned Collison
AUCTIONEER
Life-time experience with Aberdeen-Angus Cattle
CARROLL, IOWA

AUCTIONEER
Successful sales for leading breeders, lifetime experience with live stock. Apply early busy during season. Rates Reasonable. Telephone Residence 7-3645; Business 3-6181. P. O. Box 1317.
JOHN E. HALSEY
DES MOINES, IOWA

Walter E. Palmer
Auctioneer
Specializing in pure bred Live Stock Sales
5170 Edgewood Place
LOS ANGELES

STAN HAWORTH
Livestock Auctioneer
WARRENTON, VIRGINIA
Phone 57 P. O. Box 717

CALENDAR FOR 1952

Coming Sale Dates

October

October 1—Northwest Iowa Breeders Sale, Spencer, Iowa; Bill Roche, Secretary, Albert City, Iowa.

October 2—"Bandolier Review" Sale, Rochester, Mich.

October 2—Northeast Missouri Breeders Sale, Memphis, Missouri; Paul Van Meter, Queen City, Mo.

October 2—Central Ozark Breeders Sale, Salem, Missouri; David Martin, Maples, Missouri, Secretary.

October 3—Northeastern Pennsylvania Breeders "Blue Print" Sale, Towanda, Pennsylvania; Allen F. Schmoll, Manager, Towanda, Pennsylvania.

October 3—Michigan State Breeders Sale, Michigan State Fair Grounds, Detroit, Michigan; Ed Duffy, Route 1, Milford, Michigan, Sale Manager.

October 3—Thirteenth Annual Nodaway County Fall Sale, Maryville, Missouri; F. B. Houghton, Secy.

October 4—West Michigan Angus Sale, Lowell, Michigan; Enoch Carlson, Secretary, Alto, Michigan.

October 4—Niagara Frontier Sale, at Ess Kay Farm, East Aurora, New York; Mike Pangburn, Sale Manager, East Aurora, New York.

October 6—Third Annual Nebcolo Angus Association "Top End" Sale, Alliance, Nebraska.

October 6—Monroe County Breeders Sale, Monroe City, Missouri.

October 6—Ontario Breeders Aberdeen-Angus Sale, London, Ontario, Canada, S. B. Stothers, Secretary, Fergus, Ontario, Canada.

October 7—Maplemere Farm Sale, Somerset, Ky.

October 7—JS Angus Farms Night Sale, Broken Arrow, Oklahoma.

October 7—Pacific Coast Breeders Show & Sale, Portland, Oregon; Harrison Cutler, Secretary, Napa, California.

October 8—Kansas Feeder Calf Show & Sale, Salina, Kansas.

October 8—Viewlawn Herds, Harmony and Mabel, Minnesota, Bull Sale, at Gordon, Nebraska.

October 9—Southwestern Regional Ninth Annual Fall Sale, Tulsa, Oklahoma; at Tulsa fairgrounds; A. E. Darlow, Stillwater, Oklahoma, Sale Manager.

October 10—Tennessee Valley Breeders Sale, Nashville, Tennessee; Allen D. Davis, Sale Manager, Nashville, Tennessee.

October 10—Northeast Iowa Breeders Sale, West Union, Iowa, Robert W. Robinson, Sale Manager, Masonville, Iowa.

October 10—"Quality Prince" Sale, Stillwater, Okla.

October 11—Craigland Farm's Herd Reduction Sale, Maggie, Virginia.

October 11—Charmay Angus Farms Sale, Seminole, Oklahoma.

October 11—Hawkeye Downs All Female & Club Calves Sale, Cedar Rapids, Iowa; Albert Stuart, Newhall, Iowa, Secretary.

October 13—Millergaard's Circle Lazy H Ranch Sale, Ellensburg, Washington.

October 13—Triangle Sale at Runacres Farm, Madison, Connecticut.

October 13—Interstate Breeders Fall Show & Sale, Charles Beermann, Secretary, Manager.

October 13—Flint River Farms Sale, Jonesboro, Ga.

October 14—Chez-Angus Farms Sale, Littlefield, Texas; A. C. Chesher, owner.

October 14—Grand River Breeders Fall Sale, Princeton, Missouri; Marion Summers, Secretary.

October 14—Indiana Breeders State Sale, State Fairgrounds, Indianapolis, Indiana; Ken Sherbahn, Sale Manager, South Whitley, Indiana.

October 14—W. A. Kirschbaum Dispersion, Defiance, Iowa; Maurice Boney, Sale Manager, Box 740, Storm Lake, Iowa.

October 15—Wesdale Farms Production Sale, Harrington, Washington.

October 16—Pennsylvania Breeders "Keystone" Sale, Lancaster, Pennsylvania, Norman L. Davidson, Sale Manager.

October 16—Howard County Breeders Sale, Fayette, Missouri; Dan E. Miller, Secretary.

October 16—Berry Brook's and Ames Plantation Joint Sale, Grand Junction, Tennessee, Rube Scott, Manager.

October 16—Charmay Angus Farms Sale, Seminole, Oklahoma.

October 17—Steveway Farms Sale, Nashville, Tenn.

October 18—Oklahoma State Breeders Calf Sale, Blackwell, Oklahoma.

October 18—Maryland Breeders Heifer Calf Sale, Salisbury, Maryland; Russell L. West, Towson, Maryland, Sale Manager.

October 18—Simon Angus Farms Sale, Madison, Kansas; J. B. McCorkle, Sale Manager, Columbus, Ohio, Sale Manager.

October 20—Complete Dispersal of Merimac Farms, Montgomery, Alabama; Tom McCord, Sale Manager, Montgomery, Alabama.

October 20—Mississippi Breeders Fall Show and Sale, Vicksburg, Mississippi; Eric C. Biedenharn, Sale Manager, Bovina, Mississippi.

October 20—New Mexico Breeders Sale, Clovis, New Mexico.

October 21—Worrick & Mason Dispersal Sale, Columbia City, Indiana; Kenneth Sherbahn, Sale Mgr., South Whitley, Indiana.

October 22—Aberdeen Show and Sale, Aberdeen, Scotland.

October 22—North Carolina Breeders Show and Sale, Greensboro, North Carolina.

(Please turn to page 210

BILL HAGEL
Auctioneer
Box 454
SPRINGFIELD, MISSOURI

SIMON ANGUS FARMS

The American Aberdeen-Angus Breeders' Futurity

"Dedicated to the Improvement of Aberdeen-Angus Cattle"

MADISON, KANSAS

His First Calves Were Shown For The First Time At The National Show At Nebraska

Prince 105th of T. T.—A Son of Prince Sunbeam 105th

Here Are His Winnings—

Summer Yearling Bull, First Junior Champion and Reserve Grand Champion—Junior Bull Calf, Third in Class—Junior Heifer Calf, First in Class. (She is Blackcap Bessie 252d of S. A. F. and she will sell in the Southwestern Regional Sale at Tulsa.)

You Are Always Welcome To Visit Us

John Simon **Mrs. John A. Simon** **Urban Simon**

— HUGH JAMES —
Auctioneer
Phone: 2-8212
NORWOOD HEIGHTS
DECATUR, ILLINOIS

It's a
Pleasure
To Sell
Angus Cattle
I'll be Glad to
Sell for You, too.
RAY SIMS
Phone 371
BELTON, MISSOURI

BE AN AUCTIONEER. A pleasant profitable occupation. Send for large free illustrated catalogue and how to receive Home Study Course. Address, FRED REPPERT School of Auctioneering, Decatur, Indiana, Box A. J.

AUCTIONS
mean
ACTIONS
with
J. I. LOWE
Phone 6-7018
Write:
1120 E. 13th St.
DES MOINES 16,
IOWA

Your Sale!
The auction business is good. Cattle are selling good, and many sales are already booked. If you plan a sale, and want my services, please write, or wire me for available dates.
Hamilton James, Newton, Illinois

FREDDIE CHANDLER
Auctioneer
CHARITON IOWA

October 22—Blackpost Ranch, Olathe, Kansas; J. B. McCorkle, Sale Manager, Columbus, Ohio.
October 23—Buckland Hall Dispersion, Gainesville, Va.
October 23—Perth Annual Show & Sale, Perth, Scot.
October 24—Jackson's Mill Calf Sale, Jackson's Mill, West Virginia.
October 24—North Dakota Breeders Sale, Carrington, North Dakota; Ray Buchanan, Fargo, N. D.
October 24—Pennsylvania Breeders Keystone Sale, Lancaster, Pennsylvania; Norman L. Davidson, Sale Manager.
October 24—Keefauver Brothers Sale, Jonesboro, Tennessee.
October 25—New England Breeders Sale, Northampton, Massachusetts; Thomas F. Reidy, Association Secretary.
October 25—Stanford & Cold Saturday Farms Joint Production Sale at Stanford Farms, Donelson, Tennessee.
October 25—Commercial Sale, Torrington, Wyoming, J. R. Birdsall, Manager, Douglas, Wyoming.
October 27—Missouri State Sale, Columbia, Missouri; Dan E. Miller, Secretary, Fayette, Missouri.
October 27—Virginia Breeders "Spotlight" Show and Sale, Warrenton, Virginia.
October 28—OK Angus Breeders Sale, Blackwell, Oklahoma.
October 28—Oklahoma Breeders Calf Sale, Blackwell, Oklahoma; Art Coffey, Sale Manager, Perry, Oklahoma.
October 28—East Tennessee First Heifer Calf Sale, Knoxville, Tennessee.
October 28—Kinloch's Quality Foundation Sale, Supply, Virginia.
October 29—Maryland Fall Quality Sale, Timonium, Maryland; Russell L. West, Towson, Maryland, Sale Manager.
October 29—Glenangus-McGregor-Fair Promise Sale, Timonium, Maryland, Charles Peery, Sale Mgr.
October 29—Maryland Fall Quality Sale, Timonium, Maryland, Russell West, Sale Manager, 14 East Church Street, Frederick, Maryland.
October 29—Grassland Association Sale at Silver Top Farm, Belton, Missouri; Marvin Burch, Secretary, Clinton, Missouri.
October 29—Kansas State Breeders Show and Sale, Hutchinson, Kansas; Don Good, Sale Manager, Kansas State College, Manhattan, Kansas.
October 30—Northwest Oklahoma Angus Female Sale; Delbert Winchester, Secretary, Enid, Okla.
October 30—North Carolina Breeders Calf Sale, Rocky Mount, North Carolina.
October 30—"Farmers Chance" Calf Sale, Staunton, Virginia.
October 31—Kintyre Stock Farm, Gloster, Mississippi, C. C. Jackson, Owner.

November

November 1—Zink Farms Sale, Appleton City, Mo.
November 1—Corn Belt Breeders Annual Calf Sale, Forest, Illinois.
November 1—Marydale Farms Second Annual Production Sale, St. Francisville, Louisiana, H. B. Fairchild, Manager.
November 1—Southwest Virginia Calf Sale, Bristol, Virginia.
November 3—Ohio Breeders Show and Sale, Columbus, Ohio.
November 3—Louisiana Breeders Sale, Delhi, La.
November 5—Danley Thompson & Sons Dispersion, Harlan, Iowa; Maurice Boney, Box 740, Storm Lake, Iowa.
November 7—Florida Breeders Fall Sale, Webster, Florida; Crawford Rainwater, Sale Manager, Pensacola, Florida.
November 7—Orange District Sale, Orange, Virginia; P. T. Fitzhugh, Jr., LaGrange, Virginia.
November 8—Alabama Breeders Open Heifer Sale, Birmingham, Alabama; G. C. Passmore, Sale Manager.
November 8—Fall Eastern Panhandle Sale, Charlestown, West Virginia; Dave Canning and Dick Stein, Co-Managers.
November 8—Central Illinois Annual 4-H & FFA Calf Club Sale, Congerville, Illinois.
November 10—Luther McClung Sale, Fort Worth, Texas.
November 11—Brook-Shahan "Lone Star" Production Sale, Brady, Texas.
November 12—Black Gold Angus Farms Sale, Robert Lee, Texas.
November 14—H. Bruce Loewenstein Dispersion and Roy Frank and A. L. & James E. Goodell Draft Sale, Humboldt, Iowa.
November 17—Elburn-Russell-Weiridge Sale, Bedford, Iowa.
November 17—Western Illinois Breeders Sale, Quincy, Illinois; Mort Evans, Sale Manager, Ursa, Ill.
November 18—Atlantic Angus Sale, Timonium, Md.
November 18—Spence Angus Farms Reduction Sale at Fremont, Nebraska; R. A. Spence, Manager, Beatrice, Nebraska.
November 19—Southern Oklahoma Bull Sale, Ardmore, Oklahoma.
November 19—Georgia State Sale at Southeastern Fairgrounds, Atlanta, Georgia; W. Tap Bennett, Sale Manager.
November 20—Shandra Farms First Annual Sale, Rome, Georgia; A. R. Lovvorn & A. B. Jarrett.
November 23—Waugaman Ranch Sale, Watsonville, California.
November 24—Happy Shahan "Variety" Sale, Brackettville, Texas.
November 24—Duffy's Angus Farms Sale, Longmont, Colorado. Sale to be held at Denver Union Stock Yards, Denver, Colorado.
November 29—J. Garrett Tolan Farms Sale, St. Charles, Illinois.

December

December 1—"Show Window" Sale, 7 p. m., Chicago, Illinois.
December 8—Kansas State Breeders Annual Commercial and Purebred Sale, Dodge City, Kansas; Chester Bare, Protection, Kansas, Sale Manager.

1953

January 26—Sunbeam Farms Sale, Miami, Oklahoma.
February 9—Pagemere Ranchland Bull Sale, North Platte, Nebraska.
February 12—Sun Lake's Winter Vacation Sale, Lutz, Florida.
February 21—Hays Ranch "77" Ranch Joint Sale at Hays Ranch, Kerrville, Texas; Joe D. Hooten, Sale Manager, 300 West 38th St., Austin, Texas.
February 25—Lawrence & Randolph County Sale, Walnut Ridge, Arkansas; W. A. Dowell, Jr., Secretary, Walnut Ridge, Arkansas.
February 25—Southwestern Breeders Association Sale, Sayre, Oklahoma; Haskell Burden, Secretary, Sayre, Oklahoma.
February 26—OK & T Angus Sale, Buffalo, Oklahoma; Dale Engler, Secretary, Hutchinson, Kan.
February 26—Central Illinois Breeders Annual Bull Sale, Congerville, Illinois.
February 26—Lyon Angus Farm Sale, Olive Branch, Mississippi.
March 2—North Central Missouri Breeders Sale, Chillicothe, Missouri; Lewis Anderson, Chillicothe, Missouri, Secretary.

Lew Nichols

NICHOLS—Sales Management Service—MOORE
Why worry about your next sale? You furnish the cattle and we will do all the work. Facilities and personnel to fit the cattle, arrange all advertising and catalog work, and clerking the event. Also cattle bought and sold on commission. Write for information.
LEW NICHOLS, Secretary
WEBSTER CITY, IOWA

Harry Moore

El-Jon Farms

"The Biggest Little Herd in the World"

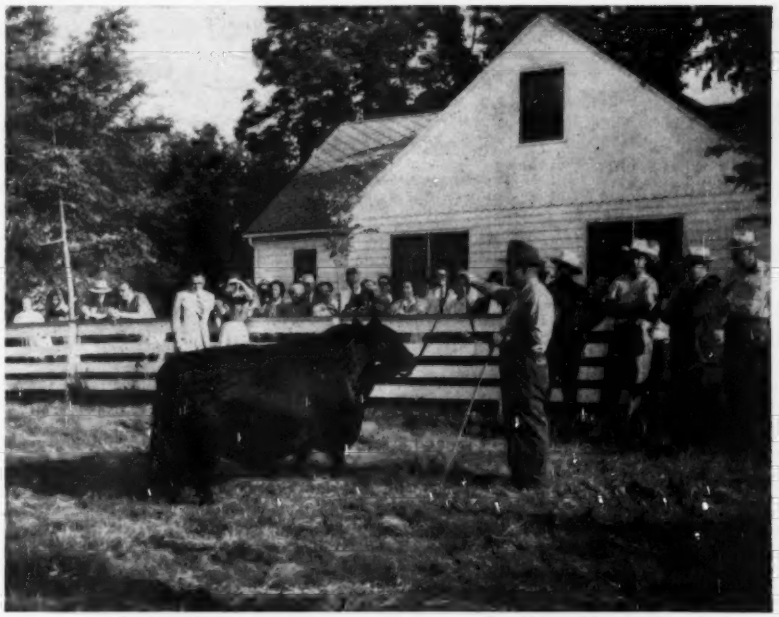

Elban Bardolier 3d 1071966, 1951 International Grand Champion

Special Private Sale Attraction

6 OPEN HEIFERS	1 LASSIE BLACKCAP
1 ROSEMERE BARBARA	1 ELLUNA ERICA
2 ENTANGLE ERICAS	1 EISA ERICA

Five sired by a grandson of Prince Sunbeam 46th. All priced at very reasonable prices. Also a few extra good spring bulls sired by Elban Bardolier 3d and Raona's Bardolier 3d. All the above cattle can be purchased now and make payment after January 1, 1953.

The American Aberdeen-Angus Breeders' Futurity

El-Jon Farms JOHN and ELLIOTT BROWN **Rose Hill, Iowa**

Coming Sale Dates

(Continued from page 208)

March 2—"All Aberdeen-Angus Bull" Sale (site given later).

March 2—Hart County Breeders Sale, Horse Cave, Kentucky.

March 3—Beefland Angus Association Annual Spring Sale, Maquoketa, Iowa; W. D. Willer, Secretary, Tipton, Iowa.

March 6—Mississippi Breeders Sale, Batesville, Mississippi; Will Taylor, Como, Mississippi, Sale Mgr.

March 7—Meier-Taylor Sale, Jackson, Missouri.

March 7—Greenbrier Stock Farm Production Sale, Lewisburg, West Virginia.

March 9—"All Purple Sale", Forest, Virginia.

March 9—Birdeye Angus Farms Sale, Birdeye, Ark.

March 10—Malpi Angus Breeders First Show and Sale, Clayton, New Mexico; John D. Atchley, President, Grenville, New Mexico.

March 10—Annual O-K Angus Breeders Sale, Blackwell, Oklahoma; March B. Woodruff, Secretary, Blackwell, Oklahoma.

March 10—Gilnockie Farms "Sale of the Peers", Haywood, Virginia.

March 10—Fooks Angus Farm Sale, Camden, Ark.

March 18—North Carolina Breeders Annual Quality Show and Sale, Greensboro, North Carolina.

March 18—Bureau County Breeders Sale, Princeton, Illinois.

March 28—Fuerst Stock Farm Sale, Pine Plains, New York.

March 30—"A Kansas Special" of Registered Aberdeen-Angus from the Ericson, Thalmann and Davis' herds, Norwich, Kansas.

March 30—Ankony Farms Sale, Rhinebeck, New York, Allan Ryan and Lee Leachman.

April 9—Mid-Kansas Breeders Sale, Hutchinson, Kansas state fairgrounds; Phil Sterling, Secretary, Canton, Kansas.

April 13—Page County Breeders Sale, Clarinda, Iowa; Neil Johnston, Secretary, Clarinda, Iowa.

May 2—Auglaize County Breeders Spring Sale, Wapakoneta, Ohio.

May 5—Maryrest Farms Sale, Maloy, Iowa.

May 6—Harken Farms Sale, Osceola, Iowa.

May 7—Fagemere Angus Farms Production Sale, Clarinda, Iowa.

May 23—Woodlawn Angus Farm Sale, Creston, Illinois, Lewis B. Pierce, owner.

June 6—Garden State Sale of Fitted Cattle, Trenton, New Jersey state fairgrounds.

June 13—Raona Farms-Grand River "Breed Builders" Sale, Raona Farms, Williamston, Michigan.

September 11—Hockhockson Farm & H & L Farms Sale at Hockhockson Farm, Eatontown, N. J.

Show and Fair Dates

September 27-October 5—New Mexico State Fair, Albuquerque, New Mexico, Leon H. Harms, Secretary.

September 28-October 5—Oklahoma Free State Fair, Muskogee, M. E. Twedell.

September 29-October 4—Panhandle South Plains Fair, Lubbock, Texas; A. B. Davis.

September 29-October 4—Arkansas Livestock Show, Little Rock, Clyde E. Byrd.

September 29-October 4—Alabama State Fair, Birmingham, R. H. McIntosh.

October 3-9—National Angus Show and Sale, Tulsa, Oklahoma.

October 3-12—Ak-Sar-Ben Livestock Show, Omaha, Nebraska.

October 4-11—Pacific International, Portland, Ore.,

October 4-19—State Fair of Texas, Dallas, James H. Stewart.
Walter Holt.

October 6-11—Mississippi State Fair, Jackson, Miss.

October 7-11—Mississippi-Alabama Fair, Tupelo, Mississippi; Jas. M. Savery.

October 13-18—Piedmont Interstate Fair, Spartanburg, South Carolina; Tom M. Craig.

October 14-18—North Carolina State Fair, Raleigh; J. S. Dorton.

October 18-25—American Royal Stock Show, Kansas City, Missouri; Wm. E. Preston.

October 18-26—State Fair of Lousiana, Shreveport, Wm. R. Hirsch.

October 20-25—Georgia State Fair, Macon, E. Ross Jordan.

October 26—Show of Registered Aberdeen-Angus, State Fair Grounds, Douglas, Wyoming.

October 29-November 3—Pensacola, Florida, Interstate Fair; John E. Frenkel.

October 31-November 9—Grand National Livestock Exposition, San Francisco, Cal.; Nye Wilson.

November 15-20—Eastern National Show and Sale, Timonium, Maryland; Dave Canning, Secretary.

November 29-December 6—International Livestock Exposition, Chicago, William Ogilvie, Manager.

1953

January 6-10—Arizona National Livestock Show, Phoenix, Arizona; Lee E. TePoel, Manager.

January 16-24—National Western Stock Show and Sale, Denver, Colorado; John Caine, Manager, Denver 16, Colorado.

January 30-February 8—Southwestern Exposition and Fat Stock Show, Fort Worth, Texas.

February 3-14—Florida State Fair, Tampa, Florida; J. C. Huskisson, Assistant Fair Manager.

February 4-15—21st Annual Houston Fat Stock Show, Houston, Texas.

April 5-10—Grand National Junior Livestock Exposition Cow Palace, San Francisco, California, Nye Wilson, Secretary-Manager.

List your Fairs and Shows Free in the Aberdeen-Angus JOURNAL

Coming Field Days

November 15—El Tae Ranch Field Day, Valley Center, California.

The Exchange

Advertising in this department will be run at a charge of 5c per word. Initials and Numbers count as words, (Minimum charge $1.00). Positions wanted; Help wanted; Exchange or sale of Farm Implements; Horses; Sheep and Hogs will be accepted for this department. Cash to accompany order. Copy for any issue must be in this office on or before the first day of the month of issue.

RANCH MAGAZINE—Do you find it difficult to secure information about sheep and sheep ranching methods? THE SHEEP AND GOAT RAISER reaches more sheepmen with more information on range sheep than any magazine published. Subscription—$2.00 Hotel Cactus, San Angelo, Texas.

"WE CLAIM that Central Kentucky contains more good Registered Aberdeen-Angus Breeding Cows and more of the best Herd Sires than any other area of the same size in America. Send me your requirements in advance, so I can have them located for your selection from our Breeders' Farms at reasonable prices. THE UNFITTED DO BETTER. Geo. W. Rue, Breeders' Agent, P. O. Box 175, Danville, Kentucky. Telephones, Danville 1207 and Burgin 2171. LIFE MEMBER AMERICAN ABERDEEN-ANGUS BREEDERS' ASSOCIATION."

WANTED TO BUY—Angus Herd Books Volumes 33, 35, 37, and 39 or will buy complete set. Write H. M. Beebe, Milford, Illinois.

AVAILABLE MARCH 1, 1953 (you furnish adequate labor) 400 acres corn belt farm, No. 1 land, modern three bedroom home, two sets of buildings, one mile from consolidated school, complete set farm equipment, 40 select registered Aberdeen-Angus cows and herd sire, to be operated by tenant on mutually agreeable terms. State age, nationality, number in family. Apply MEADOWLARK FARMS, HUNTLEY, MINNESOTA.

FOR SALE—Due to pasture and feed shortage, I will sacrifice my seven cows and six heifers which are registered Angus. Martin J. Brown, Forrest, Illinois.

WANTED—Experienced Herdsman, Angus cattle. Married. Valley Hill Farm, Gordon R. Coates, Matson, Missouri.

FAMILY NAMES are a vital part of your Angus business. Order today your copy of the book that answers all your questions on the subject. NOTABLE ABERDEEN-ANGUS FAMILIES, by Keith B. Wiley. Third edition, $6.00 postpaid. Circular on request. Wakefield Farm, Earlysville, Virginia.

WANTED—Job as herdsman on purebred beef cattle farm as manager of beef and hog farm. References. Box EB, c/o Aberdeen-Angus Journal, Webster City, Iowa.

Edgar of Newhouse (Imp.)

Some real herd bull prospects by ELUTION of EDENWOOD.

Also a few heifers of popular families.

Ben G. Studer Studer Stock Farm Wesley, Iowa

Birdeye Angus Farms

Birdeye, Arkansas

The Cattle We Sell Are . . . BIRDEYE BRED

Their ancestors came from Sunbeam Farms and their pedigrees are very similar to those being bred at Sunbeam.

Prince Esquire of Sunbeam

We are now developing two sons of the great Prince Esquire of Sunbeam for future use in our herd. Even though they are young they already have that great strength of head, the natural fleshing qualities, and the width and depth of body that characterizes their illustrious sire. We will tell you more of the progress of these young bulls as they develop into the top notch herd sires that we know they will.

★ ★ ★

The next Bull you buy try a Birdeye Bred Bull for a Bull with great ancestors that is acclimated to do a good job in our southland.

Visitors are Always Welcome at Birdeye

W. M. Smith & Sons Telephone Cherry Valley 2854 **Birdeye, Arkansas**

Index to Advertisers in October 1952 Issue

ALABAMA

Macedon Farms, Madison....116

ARKANSAS

Birdeye Angus Farms, Birdeye....211
Felton Angus Farms, Marianna....154
Fooks Angus Farms, Camden....6
Lawrence & Randolph Co., Walnut Ridge....172
Engelberg Angus Farm, Pocahontas....172
Paw Paw Farms, Tuckerman....172
Rockwood Angus Farm, Pocahontas....172
R. D. Wilmans & Sons, Newport....172

CALIFORNIA

Hacienda de Los Reyes, Selma....160
Rosemere Farms, Los Olivos....219

CANADA

Hagmeier Dispersion....193
Ontario Breeders Association, London....159

COLORADO

Crystal Peak Ranches, Florissant....160
Duffy Angus Farms, Longmont....126-145

CONNECTICUT

Runacres Farm, Madison....42-43
Triangle Sale, Madison....40-41
Whitetail Farm, Sharon....101

FLORIDA

Angus Acres, Milton....130
Dixie Angus Farm, Callahan....124
Florida Breeders Association, Pensacola....39
Fort Hamer Ranch, Bradenton....166
Gulfstream Farm, Ft. Lauderdale....150
Lakeview Farm, Lakeland....152
Lusamar Farms, Valrico....152
Perdido Ranch, Pensacola....170
Ramsey Stock Farm, Micanopy....158
Sun Lake Ranch, Lutz....15
Zetrover's Stock Farm, Micanopy....166

GEORGIA

Flint River Farms, Jonesboro....177
Hair Farms, Summerville....174
Mulkey Farms, Millen....170
Shandra Farms, Rome....137
Sturdy Oak Farm, Griffin....164

ILLINOIS

Bureau County Breeders, Princeton....152
Central Illinois Breeders, Congerville....111-E
Eiten Brothers, Zearing....128
Fairfield, Payson....108
Hoppler Brothers, Greenview....116
Johnston, R. C. & Fassett E., Aldeo & Alexis....184
Kearney, Don, Gridley....111-A
Kendall, Blaine, Reynolds....188
Rundles Angus Farms, El Paso....132
Tolan, J. Garrett, Pleasant Plains....2

INDIANA

Briarmere Farms, Columbus....182
Greenacre Farms, Morocco....138
Greenmere Farms, Oaktown....111-G
Indiana Breeders Association, Indianapolis....189
La Crest Farm Dispersal, Columbia City....113
Misner Farm, Huntington....102
Owen Stock Farms, Spencer....146

IOWA

Bellevue Farm, Williamsburg....116
Browns & Hansens, New Liberty & Durant....124
Bunker Hill Farm, Searsboro....164
El-Jon Farms, Rose Hill....209
John Fitch Dispersion, Lake City....104
Harris, H. H., Angus Farms, Sioux City....156
Hawkeye Downs Sale, Cedar Rapids....131
Interstate Breeders Sale, Sioux City....199
Kirschbaum Dispersion, Denison....36-37-158-180-182
Laird, Lawrence L., Ankony....134
Maas Brothers, Riverside....155
Marycrest Farms, Maloy....151
Meier Brothers, Melbourne....86
Mommsen, Waldo, Clinton....92
Northeast Iowa Sale, West Union....44
Page County Breeders, Clarinda....175
Cold Springs Farm, Shenandoah....175
Elburn Farm, Bedford....175
Ellenwood Farms, Bedford....175
Hill Top Angus, Clarinda....175
Horel, A. L. & Son, Blanchard....175
L'Vista Angus Farm, Maloy....175
Mier, Paul, Essex....175
Mileaway Farm, Clarinda....175
Pagemere Angus Farms, Clarinda....175
Russell's Angus Acres, Bedford....175
Steen, Gerald, Blockton....175
Steeve, O. H. & Sons, Clarinda....175
Stimson Stock Farm, Essex....175
Terrace View Farm, Clarinda....175
Paradise Stock Farm, Brooklyn....144
Redfern, Kenneth, Yarmouth....154
Studer Angus Farm, Wesley....210
Sunset Knoll Farms, Washington....73
Thompson, Danley & Sons, Irwin....111-B, 120-178-179

KANSAS

Blackpost Ranch, Olathe....87-88-89-90
Caldwell, G. W. & Ada C., Harlan....162
Chestnut & Railsback, Quinter....120
Kansas State Breeders, Hutchinson....45
Reed Stock Farm, Wichita....4
Simon Angus Farm, Madison....207
WRS Angus Farm, Hutchinson....109-A

KENTUCKY

Dixie Stock Farm, Lancaster....187
Floodland Farms, Stanley....124
French Broad Farms, Bowling Green....201
Hill Crest Farms, Winchester....166
Park Roe Farms, Bowling Green....111-A
Sherman Farms, Dry Ridge....182
Whitney, C. V., Farms, Lexington....133
Wiley Stock Farm, Smithfield....190

LOUISIANA

Marydale Farm, St. Francisville....32-33
Louisiana Breeders Sale, Delhi....111-E

MARYLAND

Fair Promise Farm, Betterton....47
Glenangus Farms, Bel Air....50
Glenangus-McGregor-Fair Promise, Bel Air....48-49
Maryland Breeders Association, Timonium....147-148-149
Monocacy Farms, Frederick....135
Wilmae Farm, Monkton....181

MASSACHUSETTS

New England Angus Sale, Northampton....132

MICHIGAN

Grand River Stock Farm, Webberville 8
Great Oaks Stock Farm, Rochester 10
Her-Mel Farms, Milford 176
Raona Farm, Williamston 9
Vaughn Brothers, Albion 169
Wil-Son-Co Farms, Plymouth 166

MINNESOTA

Glencarnock Stock Farm, Ada 7
Goldberg Stock Farm, Moorehead 156
Highland Stock Farms, Utica 134
Viewlawn Herds, Harmony 83

MISSISSIPPI

Blue Lake Plantation, Bovina 160
Fisakerly Brothers, Sunflower 108
King Merritt Ranch, Bovina 170
Kintyre Stock Farm, Gloster 34-35
Lyon Angus Farm, Olive Branch 130
Parker, T. J., McComb 130

MISSOURI

Baker, Myron, Kahoka 109-C
Bonny Ridge Farm, Bogard 184
Chariton Valley Breeders, Kirksville 139
DeMillermere Farm, Fayette 134
Grand River Breeders, Princeton 183
Grassland Breeders Association Sale, Belton 157
Grismere Farms, Cora 202
Harlan, Ural & Sons, Huntsville 176
Hillside Farms, Washington 111-A
Meier Angus Farms, Jackson 30
Missouri Breeders, Columbia 28-29
Monroe County Breeders, Paris 163
Northeast Missouri Breeders, Memphis 102
Penney and James, Hamilton 12-13
Philips, Perry, Farm, Columbia 116
Putnam County Livestock Marketing Association, Unionville 128
Red Oak Farms, Rocky Comfort 215
Rose & McCrea, Albany 159
Schmidt, A. H. & Sons, Kansas City 108
Smith, Ralph L., Farms, Chillicothe 167
Sutherland, R. Q., Kansas City 177
Taylor Brothers, Essex 111-H
Thompson, E. B., Ranch, Defiance 160
Thompson, E. W., Angus Ranch, Sedalia 111-B
Triple-A-Ranch, Jonesburg 105
Van Meter, Paul & Hocker, Floyd, Queen City & Downing 138
Zink Farms, Appleton City 151

NEBRASKA

B-M Livestock Company, Rushville 176
Polka, Edward, Riverton 158
Spence Angus Farms Dispersion, Fremont 168

NEW JERSEY

Crestfield Farm, Hopewell 182
H & L Farms, Marlboro 119
Hideaway Farm, Chester 5
Hockhockson Farm, Eatontown 118
Panther Ledge Farms, Allamuchy 16-17
Shadow Isle Farm, Red Bank ..... Center

NEW MEXICO

New Mexico Breeders, Clovis 142

NEW YORK

Ankony Farm, Rhinebeck 129
Cochran Farm, North Salem 96-97
Fuerst Stock Farm, Pine Plains 106-107
Rally Farms, Millbrook 125
Rufflands, Red Hook 103

NORTH CAROLINA

Boxwood Farms, Mocksville 132
Branch Hill Farm, North Wilkesboro 172
Gillcrest Farms, Wake Forest 146
High Peak Angus Farm, Valdese 146
North Carolina Breeders, Raleigh 195
Roundabout Farm, Ronda 116
White Oak Farm, Raleigh 132

NORTH DAKOTA

Agassiz Farms, Davenport 128
North Dakota Breeders, Carrington 141

OHIO

Den-Mor Farms, Wilmington 173
Foosland, Marion 102
Goodfellow-Homestead Farms, Springfield 144
Ohio Breeders Association, Columbus 112
Warner Grove Farms, Greenville 11
Wayne Knolls Farm, Marshallville 140

OKLAHOMA

Angus Valley Farms, Tulsa 218
Double Diamond Ranch, Nowata 143
Hissom, W. B., Sand Springs 168
JS Angus Farm, Broken Arrow 18-19
Oklahoma Breeders Sales, Blackwell & Enid 31
Pfeiffer Angus Farm, Orlando 190
Quality Prince Sale, Stillwater 26-27
Robin Hood Farms, Bixby 203
Sunbeam Farms, Miami 220
Triple E Ranch, Wewoka 121
Warren's Angus Farm, Idabel 124

OREGON

Pacific Coast Breeders, Portland 134

PENNSYLVANIA

Ash Grove Farm, New Hope 153
Dalkeith, Kennett Square 120
Five States Sales, Lancaster 14
Leader Farms, York 191
Pennsylvania Breeders Sale, Lancaster 95
Rowan Stock Farms, Landenberg 185

SOUTH CAROLINA

Brays Island Plantation, Yemassee 126

SOUTH DAKOTA

Bon-View Farm, Canova 180
Fox, Nick & Sons, Watertown 136

TENNESSEE

Ames Plantation, Grand Junction 152
Ames Plantation-Berrybrooks Sale, Grand Junction 24-25
Cold Saturday & Stanford Farms Sale, Donelson 20-21-22
Devon Farm, Nashville 158
Dividing Ridge Farm, Piney Flats 162
Dodalfa Farms, Philadelphia 172
East Tennessee First Heifer Calf Sale, Knoxville 111-G
Harpeth Valley Farms, Brentwood 174
Keefauver Brothers, Jonesboro 52-53
Kennedy Farms, Brentwood 164
Leonard & Reedy Farms, Jonesboro 146
McCartt Farms, Wartburg 134
Miller, George, Johnson City 164
Ridglea Angus Farms, Dickson 117
Spot Steak House Farms, Johnson City 102
Steveway Farms, Nashville 216-217
Sylva Farms, Knoxville 158
Tennessee Valley Breeders, Nashville 169
Turner Brothers, Covington 152
Wheeler, G. M., Rogersville 102
Williams Stock Farm, Jonesboro 188

TEXAS

Alfords Angus Farm, Paris 23
Bar W Farms, Henderson 150
Black Gold Angus Farms, Robert Lee 139
Brook-Shahan Sale, Brady 38

Dunraven Ranch, Buda....142
Essar Ranch, San Antonio.... 54
Hays Ranch, Kerrville.... 94
Houston Fat Stock Show, Houston....155
Keillor Ranch, Austin....176
M & L Ranch, Burnet....111-D
McClung, Luther T., Ft. Worth.... 46
77 Ranch, Wichita Falls.... 51
Shahan, J. T., Brackettville....109-B

VIRGINIA

Adams Plantation, Lynchburg....115
Annfield Plantations, Berryville.... 86
Brandy Rock, Brandy....162
Buckland Hall Dispersion, Gainesville....109-G, 109-H
Creswell Farm, Forest....111-C
Elysian Farms, Haymarket....122-123
Kinloch Farm, Supply....3, 109-D, 109-E, 109-F
Le Baron Farm, Warrenton....109
Old Elkton Farm, Forest....114
Red Gate Farm, Millwood.... 91
Spotlight Sale, Warrenton....98-99-100
Virginia Farmer's Chance Calf Sale, Staunton....111-F

WEST VIRGINIA

Greenbrier Stock Farms, Lewisburg....197
West Virginia Breeders, Weston....137-162

WISCONSIN

Badgerlawn, Lancaster....128
Glenmere Angus Farm, Mineral Point....130
Hy Lawn Farm, Shullsburg....171
Kassnel, Mathias, Elkhorn....126
Liberty Grange Farm, Lancaster....186

AUCTIONEERS

Chandler, Fred, Chariton, Iowa....208
Collison, Ned, Carroll, Iowa....206
Good, Paul L., Van Wert, Ohio....206
Hagel, Bill, Springfield, Missouri....206
Halsey, J. E., Des Moines, Iowa....206
Haworth, Stan, Warrenton, Virginia....206
Heidenbrand, W. H., Oklahoma City, Oklahoma....206
James, Hamilton, Newton, Illinois....208
James, Hugh H., Decatur, Illinois....208
Johnston, Roy G., Belton, Missouri....206
Kurtz, Geo. M., Sturgis, Kentucky....206
Lowe, J. L., Des Moines, Iowa....208
Nichols & Moore, Sales, Webster City, Iowa....208
Palmer, W. E., Los Angeles, California....206
Reppert, Fred, School of Auctioneering, Decatur, Illinois....208
Sargent, G. F., Sioux City, Iowa....206
Sims, Ray, Belton, Missouri....208

COMMERCIALS

Allen Engineering Company, Detroit, Michigan....200
Alprodco, Inc., Mineral Wells, Texas....198
American Hampshire Sheep Association, Detroit, Michigan....202
Arizona National Livestock Show, Phoenix, Arizona....214
Barger Livestock Identifier Co., Webster City, Iowa....202
Berkshire News, Springfield, Illinois....204
Breeders Supply Company, Council Bluffs, Iowa....194
Cattleman's Neckwear, Jackson, Michigan....192
Cattleman, The, Fort Worth, Texas....190
Chester White Swine Record Association, Rochester, Indiana....184
Davis, H. C. Sons, Machinery Co., Bonner Springs, Kansas....188
Farnam Equipment Company, Omaha, Nebraska....194
Franklin, O. M., Serum Co., Denver, Colorado....194
Golden Arrow Farms, Huntington, Indiana....192
Gordon Johnson Company, Kansas City, Missouri....186
Graham Scientific Breeding School, Kansas City, Missouri....198
Hampshire Herdsman, Peoria, Illinois....200
Hardwick, C. T., Bartlesville, Oklahoma....194
Hartford Insurance Agency, Columbus, Ohio....176
Highview Studio, Webster City, Iowa....186
Lederle Laboratories Division, New York, New York....205
Livestock Weekly, Memphis, Tennessee....192
Monarch Manor Farm, Mattoon, Illinois....200
Morford Specialty Company, Iowa City, Iowa....170
National Western Stock Show, Denver, Colorado....85
Pacific Stockman, Redwood City, California....188
Payne Tool & Engineering Co., Webster City, Iowa....202
Peerless Equipment Company, Joplin, Missouri....196
Poland China World, Galesburg, Illinois....194
Quaker Oats Company, Chicago, Illinois....127
Ranchmaster Supply Co., Denver, Colorado....184-190-196
Schwab & Bacon, Hayden, Iowa....198
Silver Kiss Products, Oklahoma City, Oklahoma....204
Southern California Rancher, San Diego, California....182
Stone Manufacturing & Supply Co., Kansas City, Missouri....200
Stoney Incorporated, Denver, Colorado....188
The American Brahman, Houston, Texas....184
The New Mexico Stockman, Albuquerque, New Mexico....188
Thompson & Gill Inc., Madera, California....192
United Duroc Record Association, Peoria, Illinois....188
Western Mfg. & Supply Co., Denver, Colorado....192

ARIZONA NATIONAL LIVESTOCK SHOW

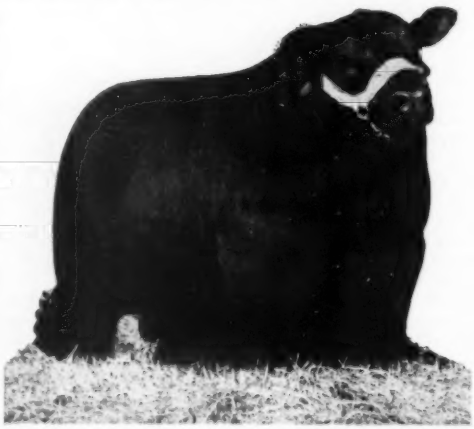

PHOENIX, ARIZONA

"First in '53"

JANUARY 6, 7, 8, 9, 10, 1953

$6,515.00 PREMIUMS IN ANGUS DIVISION

Breeding Classes — Feeder Steers
Junior Fat Steers — Junior Purebred Heifers

ATTEND THE NATION'S FASTEST GROWING LIVESTOCK SHOW

Combine your exhibiting with a winter vacation in Phoenix where it's warm, dry and sunny.

Arizona National Livestock Show

FRANK SNELL, President — Address Inquiries to LEE TePOEL, Manager, Drawer 71, Phoenix, Arizona — FRANK ARMER, Secretary

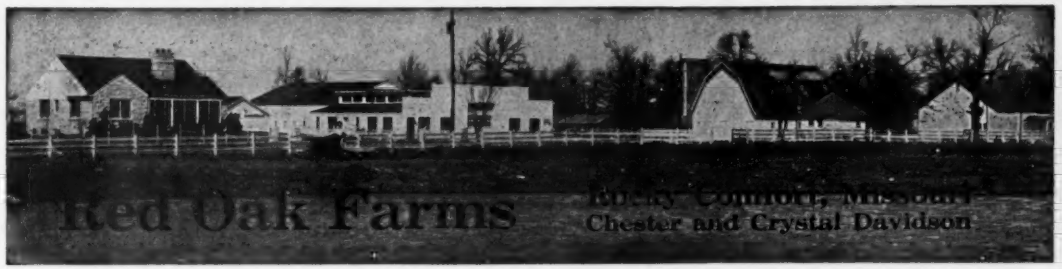

NOW

3 TOP BULLS IN SERVICE

Black Peer 34th
of
Angus Valley
1070895

Prince Eric
of
Ferndale
1002007

Bandoliermere 40th
1136505

The Get and Service of This Trio of Top Bulls Available at Red Oak

Red Oak Farms . . . . Rocky Comfort, Missouri

CHESTER and CRYSTAL DAVIDSON, Owners

G. E. GOOSTREE, Manager

STEVEWAY FARMS

Rt. 2, Nashville, Tenn.

"Opportunities always look bigger going than coming."
—Unknown

PRINCE SUNBEAM 618th

A Son of the "World's Record Sire" Prince Sunbeam 29th, and out of Judy Blackcap 44th. The three calves by this pair averaged over $11,700 at auction, all selling for $10,000 or more. His service is featured at this sale.

ENVIOUS BLACKCAP of R. K. 222d

A top breeding son of Envious Blackcap B. 15th, and out of Black Jestress of Anoka. He compiled an enviable Show Record in 1949. 1 son and 8 daughters Sell.

Annual Sale

Friday, October 17

At STEVEWAY FARMS at 1:00 p. m.

5 Bulls - - 55 Females

Popular Families Include:

Blackcap Bessie . . . Maid of Bummers . . . Juana Erica . . . McHenry Barbara . . . Miss Burgess . . . Blackcap Empress . . . Rosemere Barbara . . . Katinka . . . Gammer . . . Ballindalloch Georgina . . . Barbara Woodson . . . Lady Ida . . . Glencarnock Eblinette . . . Judy Blackcap . . . Primrose . . . Eulima . . . McHenry Blackcap . . . Bandy Maid Miss Burgess . . . Kay Pride . . . Elluna . . . Barbara . . . and others.

Special Attractions:

2 SONS of MASTER PRINCE of SUNBEAM

2 DAUGHTERS of MASTER PRINCE of SUNBEAM

1 SON of EILEENMERE 1032d

1 DAUGHTER of PRINCE ERIC of SUNBEAM

1 DAUGHTER of BLACK PEER 28th of ANGUS VALLEY

1 DAUGHTER of PRINCE ENVIOUS of BATES

• • •

WRITE FOR CATALOG! WRITE FOR RESERVATIONS!

← Lot 1—AN OUTSTANDING SON OF MASTER PRINCE of SUNBEAM, 1947 International Grand Champion. One of the burliest, most rugged bulls to be sold this year.

→ Lot 37—A DAUGHTER of the $100,000 PRINCE ERIC of SUNBEAM.

Lot 18—A TOP SHOW HEIFER

Lot 9—A TYPY MAID of BUMMERS

Lot 11—A FOUNDATION GAMMER

Lot 8—A TOP DAUGHTER of ENVIOUS BLACKCAP of R. K. 222d

Lot 6—A BLACKCAP BESSIE

Lot 21—A PRIMROSE DAUGHTER of PRINCE ENVIOUS of BATES

Lot 16—A DAUGHTER of MASTER PRINCE of SUNBEAM, 1947 L. G. C.

Lot 26—A KATINKA

Lot 27—A DAUGHTER of BLACK PEER 28th of A. V. out of a daughter of Prince Sunbeam 105th

Sale Headquarters—HERMITAGE HOTEL, Nashville

A SPECIAL INVITATION: You are invited to be our guests at a Tennessee Country Ham Breakfast, 8 a. m. at the Hermitage Hotel on Friday, October 17—Sale Day.

WRITE FOR CATALOG! **WRITE FOR RESERVATIONS!**

Auctioneers: COLONELS ROY JOHNSTON, RAY SIMS, GEORGE KURTZ, TOM McCORD
J. B. McCORKLE, Assisting

Attend

October 16—Ames Plantation-Berrybrooks.....Grand Junction, Tennessee
October 17—STEVEWAY FARMS ANNUAL SALE.....Nashville, Tennessee

Steveway Farms Route 2 Nashville, Tenn.

ERNEST CANNADA, Herdsman Telephone 8-3533 10 Miles West on Hiway 100

STEVEWAY FARMS

Rt. 2, Nashville, Tenn.

"Opportunities always look bigger going than coming."
—Unknown

PRINCE SUNBEAM 618th

A Son of the "World's Record Sire" Prince Sunbeam 29th, and out of Judy Blackcap 44th. The three calves by this pair averaged over $11,700 at auction, all selling for $10,000 or more. His service is featured at this sale.

ENVIOUS BLACKCAP of R. K. 222d

A top breeding son of Envious Blackcap B. 15th, and out of Black Jestress of Anoka. He compiled an enviable Show Record in 1949. 1 son and 8 daughters Sell.

Annual Sale

Friday, October 17

At STEVEWAY FARMS at 1:00 p. m.

5 Bulls - - 55 Females

Popular Families Include:

Blackcap Bessie . . . Maid of Bummers . . . Juana Erica . . . McHenry Barbara . . . Miss Burgess . . . Blackcap Empress . . . Rosemere Barbara . . . Katinka . . . Gammer . . . Ballindalloch Georgina . . . Barbara Woodson . . . Lady Ida . . . Glencarnock Eblinette . . . Judy Blackcap . . . Primrose . . . Eulima . . . McHenry Blackcap . . . Bandy Maid Miss Burgess . . . Kay Pride . . . Elluna . . . Barbara . . . and others.

Special Attractions:

2 SONS of MASTER PRINCE of SUNBEAM

2 DAUGHTERS of MASTER PRINCE of SUNBEAM

1 SON of EILEENMERE 1032d

1 DAUGHTER of PRINCE ERIC of SUNBEAM

1 DAUGHTER of BLACK PEER 28th of ANGUS VALLEY

1 DAUGHTER of PRINCE ENVIOUS of BATES

• • •

WRITE FOR CATALOG! WRITE FOR RESERVATIONS!

← Lot 1—AN OUTSTANDING SON OF MASTER PRINCE of SUNBEAM, 1947 International Grand Champion. One of the burliest, most rugged bulls to be sold this year.

→ Lot 37—A DAUGHTER of the $100,000 PRINCE ERIC of SUNBEAM.

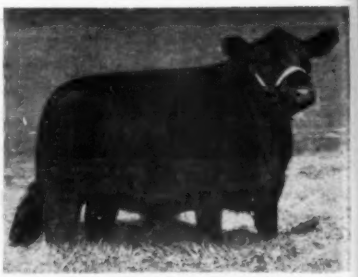

Lot 18—A TOP SHOW HEIFER

Lot 9—A TYPY MAID of BUMMERS

Lot 11—A FOUNDATION GAMMER

Lot 8—A TOP DAUGHTER of ENVIOUS BLACKCAP of R. K. 222d

Lot 6—A BLACKCAP BESSIE

Lot 21—A PRIMROSE DAUGHTER of PRINCE ENVIOUS of BATES

Lot 16—A DAUGHTER of MASTER PRINCE of SUNBEAM, 1047 L. G. C.

Lot 26—A KATINKA

Lot 27—A DAUGHTER of BLACK PEER 28th of A. V. out of a daughter of Prince Sunbeam 105th

Sale Headquarters—HERMITAGE HOTEL, Nashville

A SPECIAL INVITATION: You are invited to be our guests at a Tennessee Country Ham Breakfast, 8 a. m. at the Hermitage Hotel on Friday, October 17—Sale Day.

WRITE FOR CATALOG! **WRITE FOR RESERVATIONS!**

Auctioneers: COLONELS ROY JOHNSTON, RAY SIMS, GEORGE KURTZ, TOM McCORD
J. B. McCORKLE, Assisting

Attend

October 16—Ames Plantation-Berrybrooks.....Grand Junction, Tennessee
October 17—STEVEWAY FARMS ANNUAL SALE.....Nashville, Tennessee

Steveway Farms Route 2 Nashville, Tenn.

ERNEST CANNADA, Herdsman Telephone 8-3533 10 Miles West on Hiway 100

The American Aberdeen-Angus Breeders' Futurity

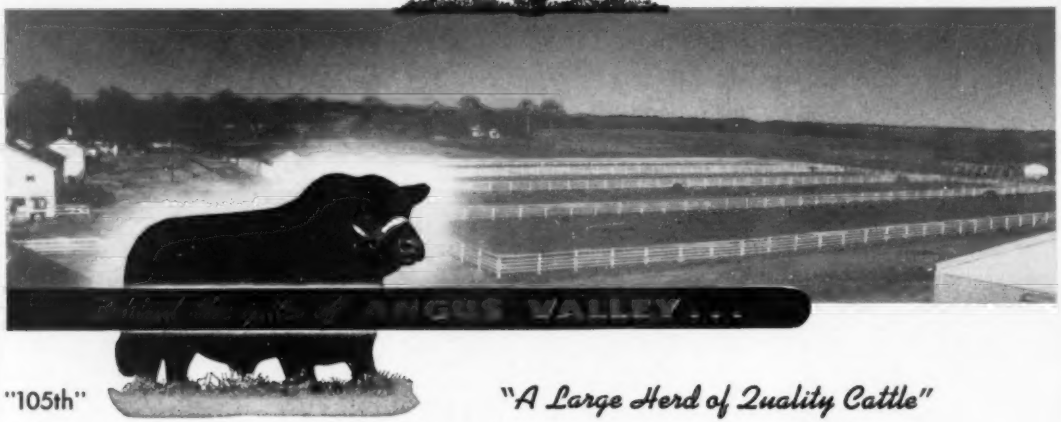

"105th"

"A Large Herd of Quality Cattle"

The Sons of "105th" have been in use in herds, besides our own, long enough now to prove several important things.

1. Most sons of "105th" sire Calves, both Bulls and Females, better than themselves **and** the Dams of the Calves.
2. Those Grandsons and Granddaughters of "105th" are doing very well, indeed, in the Show Strings everywhere.
3. It is not at all unusual to see a First Prize Get of Sire by a son of "105th" at the Shows.
4. And now, most important—Grandsons of "105th" are siring First Prize Calves in plenty of Shows.

★★★★★

Lest You Forget...

Grandams and Granddaughters of "105th", all sired by

Black Peer 28th of Angus Valley

were responsible for Black Peer 28th being the top money sire at both the 1951 and the 1952 FUTURITY, by a long margin, both years.

Prepotent Sires and Dams Are Your Best Insurance For A Successful Herd

Angus Valley Farms Box 1710 Tulsa, Oklahoma

JAY P. WALKER, Owner
Box 1710, Tulsa, Okla.

WALTER WILLIS
Breeding

EARL DUGGER
Herdsman

RAY HARDESTY, Manager
Route 9, Box 575, Tulsa, Okla.

ROSEMERE

Herd Founded in 1898 by Mother of Present Owner

—Above Trade Mark Reg. in U. S. Patent Office

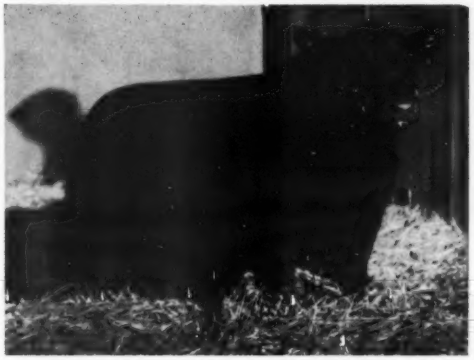

Quality Lad of Rosemere 2d

1st Prize Summer Calf at the

Denver Western Livestock Show, 1952

This calf is representative of the Rosemere cattle of today. The picture was taken when he was only seven months old.

Long Endurance is Indicative of Merit

In Europe one sees Cathedrals and other buildings hundreds of years old still standing in all their former grandeur and still being used for the purpose for which they were created. The reason for their long life is that they were constructed by master craftsmen who used the best materials available.

The same basic principles apply to the building of a herd of purebred livestock. If the herd is to endure over a long period of time the foundation animals must be of the best and the herd must have the benefit of skilled and tireless workers. Such has been the history of the Rosemere herd. After 54 years of successful operation it stands today for the best in Aberdeen-Angus cattle and as one of the pillars of this great breed.

Write either our Iowa or California headquarters for information on the outstanding young animals of both sexes which we are now offering for sale at fair and reasonable prices.

Parent herd—Maquoketa, Iowa
ROLAND EHLERS, Co-Owner and Manager

Western herd—Los Olivos, California
ARNALDO J. MEISGEIER in charge

OTTO V. BATTLES, General Supervisor

Rosemere Farms

MR. AND MRS. OTTO V. BATTLES

MAQUOKETA IOWA

LOS OLIVOS, CALIFORNIA
SANTA BARBARA COUNTY

Sunbeam Bulls--The Breed Improvers

←Examples→
of the
Herd Bull Power
at Sunbeam

Personally: We would like to talk about herd bulls, your herd bulls, our herd bulls, their heads, type, bone, legs, depth, thickness, fleshing, weight for age, prepotency merits and faults. Yes we would enjoy a visit from you.

We have something in common, you expect to buy **"improvement"**, we wish to sell **"improvement"**. You want outstanding individuals with prepotent breeding qualities, we have continued to select and breed these qualities into our herd since it was first started. The bulls produced at Sunbeam Farm have the best of ancestry. The importance and use of great breeding bulls has been the basis in developing the entire Sunbeam herd.

You like cattle that breed on. There are hundreds of Sunbeam bulls in service throughout the country that are breeding on and improving the quality in those herds. We point with pride to the success of those breeders—**"Yes, ask the man who is using one".**

We invite you to visit us at Sunbeam Farms. See the herd bulls in service, the cow herd, the young cattle being developed for our next sale January 26, 1953, and see the very select group of young bulls for sale now.

The American Aberdeen-Angus Breeders' Futurity

VISITORS ARE ALWAYS WELCOME AT SUNBEAM

Sunbeam Farms *"Headquarters for Herd Bulls"* **Miami, Okla.**

MR. & MRS. SAM C. FULLERTON "BOB" BROWN, Herdsman PHIL LJUNGDAHL, Manager

"Ask the Man who is Using One"